2 CENTS PAY NO MORE!

Chicago Daily Tribune

THE WORLD'S GREATEST NEWSPAPER

FINAL ★★

VOLUME XCVI.—NO. 242 C [REG. U. S. PAT. OFFICE COPYRIGHT 1937 BY THE CHICAGO TRIBUNE.] SATURDAY, OCTOBER 9, 1937.—34 PAGES THIS PAPER CONSISTS OF THREE SECTIONS—SECTION ONE * PRICE TWO CENTS IN CHICAGO AND SUBURBS ELSEWHERE THREE CENTS

CHINA TO BLAME, JAPS' REPLY

CIO UNIONIZING U. S. ARSENALS, SHIPYARD MEN

Expects to Sign Up Many Thousands.

Washington, D. C., Oct. 8.—[Special.]—A vigorous drive of the United Federal Workers of America, a C. I. O. affiliate, to organize the arsenal and shipyard workers of the United States army and navy, came to light tonight with the announcement of union officials that they had complained to the war department of alleged "undemocratic efforts" to prevent the workers at the Frankfort arsenal, Philadelphia, from electing their own representatives on a wage board.

Louis Johnson.

The U. F. W. A. is engaged in a drive to organize about 859,000 government workers. Its officials until recently would make no statement concerning their strength in the army and navy departments, preferring, they said, to wait until the organization was complete.

The committee representing the U. F. W. A., consisting of Jacob Baker, president, and Alfred J. Van Tassel, regional organizer, called upon Louis Johnson, assisant secretary of war, to complain that "the spirit of the President's recent statement on employé representation unfortunately was violated."

Reduce Complaints to Writing.

Mr. Johnson said he told the committee to reduce the complaints to writing, upon which consideration would be given by the war department.

Mr. Baker announced that a meeting of local 45, composed of workers at the Frankfort arsenal, would be held in Philadelphia tomorrow at which John W. Edelman, C. I. O. regional director, would make an address.

The U. F. W. A. said that the present controversy over wage rates came about as the result of a petition signed by 1,800 of the 2,900 employés of the arsenal. The union claimed a membership of 600 workers in governmental establishments in Philadelphia, although the number in the Frankfort arsenal was not given.

Here Is Their Complaint.

According to U. F. W. A. officials, the complaint is as follows:

On last Wednesday morning notices were posted on the Frankfort arsenal bulletin board of an election to be held at 4:30 p. m. for nominations of representatives to the wage board, which recommends wages for the arsenal employés. At 3:30 p. m. ballots were distributed, with instructions that they be placed in the ballot box before 4:30 o'clock. Employés working on the 4 to 11 shift, coming to work at 4 o'clock, had only half an hour to consider whom they would vote for.

"No announcement was made," the union statement asserted, "of the results of the ballots on nomination until the following day, when at the same time the results appeared, the employés were again given ballots and told to vote for their final selection before 4:30 o'clock. As on the previous day, night shift employés had only half an hour to consider their votes."

Mr. Van Tassel said the men were not permitted to discuss the election or the nominations, although the foremen actively campaigned for certain candidates.

Balk C. I. O. March on Plant.

Port Huron, Mich., Oct. 8.—[Special.]—Having been thwarted by a sherif in their efforts to intimidate loyal workers, C. I. O. strikers today opened negotiations with officials of the American Enameled Wire company looking toward a peaceful settlement of their week old labor dispute.

Threats of a march on the plant continued to rumble. Several more C. I. O. leaders arrived here last night to direct the strikers, who are banded together under the United Automobile Workers radical rule, and to lay plans for a large demonstration.

The C. I. O. organizers were bitter in their denunciation of Sherif William L. Van Antwerp, who refused to be cowed by 500 pickets last night.

3 Escaped Convicts Captured; 1 Shot

NEWS SUMMARY of The Tribune [And Historical Scrap Book.] Saturday, October 9, 1937.

FAR EASTERN CRISIS.

Prime Minister Chamberlain of Great Britain calls on U. S. to take lead against Japan. Page 1.

Japanese reply to U. S. and league; declare Chinese are to blame for conflict. Page 1.

New Zealand challenges Japanese claims in Pacific; Britain to help strengthen naval protection. Page 2.

Secretary Hull's aid and Briton confer on calling of nine power parley on Japan. Page 3.

Japanese residents in Hawaii collect war chest for Tokio. Page 3.

Japanese warships shell industrial area of Shanghai. Page 5.

Japanese scale walls and take city of Chengtingfu in North China. Page 5.

Thirteen more "flying fortresses" bought for U. S. army. Page 6.

LOCAL.

Police trap three escaped convicts and shoot one of them. Page 1.

Seven killed when train hits two automobiles after they collide on crossing. Page 1.

Wealthy widow banishes business worry by having herself declared incompetent. Page 1.

Two Chicagoans killed as automobile plunges into ditch near Bloomington, Ill. Page 8.

Contempt action moves divorce judge to call life alimony a legal farce. Page 9.

Abner Stilwell's wife files answer to his divorce suit. Page 9.

WASHINGTON.

C. I. O. is organizing workers in U. S. arsenals and navy yards. Page 1.

FOREIGN.

Between 4,000 and 5,000 mystery troops land at rebel port in southern Spain. Page 4.

Tension grows over Italy's firm stand on volunteers in Spain; Britain and France study action. Page 4.

Col. Lindbergh to visit Germany to study Diesel engines. Page 6.

Duke of Windsor abandons all plans for returning to England. Page 9.

DOMESTIC.

Hollywood snubs Mussolini's son; resents bombing of Ethiopians. Page 7.

Dr. Hutchins contends people in U. S., even those with high degrees, are still uneducated. Page 12.

SPORTS.

Illinois hopes history won't repeat itself with Notre Dame. Page 23.

Northwestern's hope of title endangered by Michigan. Page 23.

Yankees need one more victory to win world series; Hubbell will try to prevent clincher today. Page 23.

Cubs defeat Sox, 4 to 1; take lead in city series. Page 23.

Wrigley leaves for home; finds it too early to arrange trades. Page 23.

Maroons meet Wisconsin today for the 40th time. Page 23.

Scores 57 points as Austin crushes McKinley eleven. Page 24.

Minnesota seeks to regain lost prestige against Indiana. Page 25.

Patty Berg to play Mrs. Page for United States golf title. Page 25.

Marquette eleven defeats South Dakota, 7 to 6, on pass. Page 25.

EDITORIALS.

Driving Japan from China; The Public Works Scandal. Page 10.

FEATURES.

Crossword puzzle. Page 7.
Experimental farms diary. Page 12.
Radio news and programs. Page 16.
Deaths and obituaries. Page 16.
Book news and reviews. Page 17.
News of society. Page 19.
Movie review. Page 19.
Glimpses of Hollywood. Page 19.

COMMERCE AND FINANCE.

General Baking company reports decline in income this year. Page 26.

Estimate of 17½ million bale cotton crop sends prices to new low. Page 27.

Stocks plunge further to new lows for year. Page 27.

Oldsmobile 6 and 8 on display today. Page 27.

Grains slump, due to fears of political events abroad. Page 27.

Industry ready to supply mechanical cotton picker to south. Page 27.

Witness in anti-trust trial charges boost in gasoline to big oil companies. Page 27.

Auto industry boosts output; shifts quickly to new models. Page 27.

Commodities decline to lowest levels of year; rubber and silk up. Page 28.

Federal surplus earnings tax declared business hurdle. Page 29.

New York butchers face license law and compulsory meat grading. Page 29.

Want Ad index. Page 29.

Average net paid circulation
SEPTEMBER, 1937
THE CHICAGO TRIBUNE
DAILY in excess of 800,000

FUGITIVES COW WOMAN, 70; USE HOME AS HAVEN

Police Open Fire at Sight of Pistol.

Three convicts who escaped from the Stateville prison honor farm early Thursday were trapped by police in a hideout at 1806 West 22d place last night and one of them was shot and probably fatally wounded.

The man shot was Edward B. Moorehead, 28 years old. Three police bullets felled him as he stood holding a .32 caliber automatic pistol. His companions, James Pogue, 28 years old, and William Hanley, 37, were captured. Pogue was cowering in a clothes closet and Hanley was hiding under a bed.

Ten Months Left to Serve.

The three convicts, all of whom had less than ten months to serve before becoming eligible for release, slugged a guard in the prison farm dormitory and fled in the automobile of another guard. All of them were Chicagoans, so police immediately posted guards at the homes of their friends and relatives here.

Late yesterday Capt. Frank Malone of the Lawndale station received secret information that the fugitives were hiding in a basement flat at the 22d place address, the home of Mrs. Agnes Puckart, 70 years old, who is Hanley's aunt.

Police Surround Building.

Detectives Frank Kehoe and Thomas O'Connell mapped the place and Capt. Malone made careful preparations for the raid. With ten men from his own station and four from the Marquette district he surrounded the building and rapped on the front door.

There was no reply from the inside, so Policeman O'Connell fired a shotgun charge to rip out the door lock. As the policemen charged into the darkened room they saw Moorehead.

Policeman O'Connell fired his shotgun and missed. Moorehead ran toward the rear of the house and turned as if to fire at the raiders. With his shotgun empty, O'Connell drew his pistol and fired six times. The convict fell, wounded in the abdomen, chest, and arm.

At the same moment police in the rear saw Hanley and Pogue in the kitchen, and they fired several shots at them through the window. The two men fled, unhurt, into an adjoining bedroom, where they surrendered. Under the covers of the bed where Hanley was hiding police found a .38 caliber pistol.

Convicts Force Way In.

Mrs. Puckart told police her nephew, Hanley, and his two companions forced their way into her home late Thursday night. During the day, she said, they made her go to a store and buy them food, and they tried to get her to give them money.

Two of them slept on a pallet on the kitchen floor, hanging a blanket over one of the kitchen windows. Another window, which they left uncovered, revealed them to police who went to the rear of the flat. Mrs. Puckart was absent at the time of the raid, but a woman roomer, Mrs. Jennie Uravich, 49 years old, was in the flat. She was not injured.

Two Will Return to Prison.

Moorehead was taken to the Bridewell hospital, where surgeons operated on him in an effort to save his life. The two other convicts were taken to the Lawndale police station and prison authorities were notified of their capture.

Moorehead and Hanley were serving terms of one year to life for armed robbery, and Pogue one to twenty years for robbery. Moorehead was sentenced in June, 1934, and was to be freed next August. Hanley went to prison in October, 1934, and was eligible for release in April. Pogue was sentenced in May, 1934, and was due to get out next June.

Escapes accompanied by violence are uncommon at the honor farm, since prisoners held there would have little difficulty in sneaking away while working in the fields. The three desperadoes captured last night waited until 1 a. m. when

[Continued on page 8, column 3.]

ABOUT THE LARGEST RED HERRING EVER DRAGGED ACROSS A TRAIL

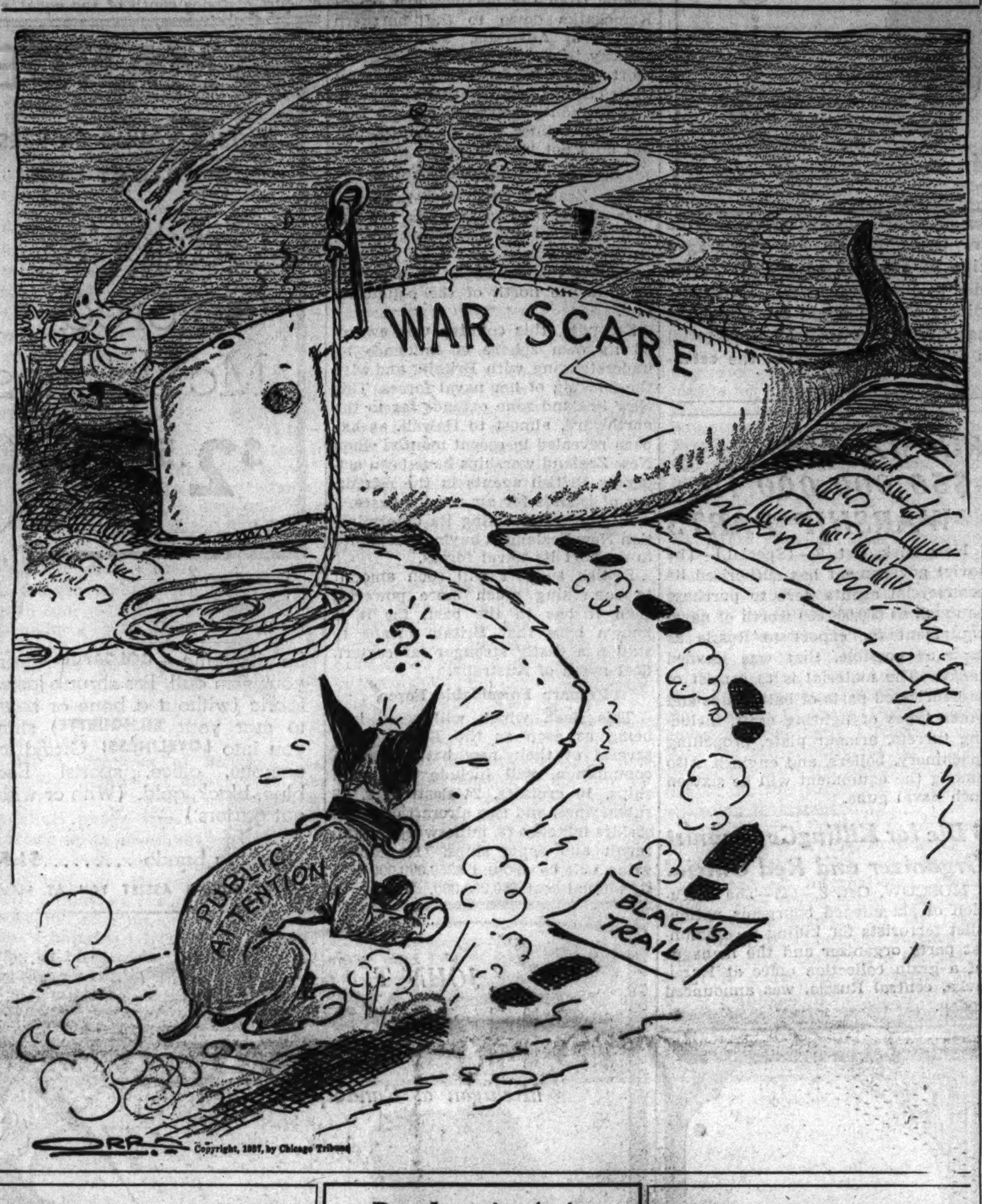

Collision Halts Autos on Rails; Train Kills 7

Two automobiles collided at a street intersection southwest of Gary yesterday afternoon. In one of the cars two women and two children were riding, in the other seven men. The impact damaged only the fenders and bumpers of the two cars, but—

The accident occurred on the mainline tracks of the Nickel Plate railroad which cross the intersection at that point. Five seconds after the collision, both automobiles were struck and ground to scrap metal by a passenger train speeding 60 miles an hour.

Seven Killed Instantly.

The women, one of the children, and four of the men were instantly killed. The other child was critically injured. The remaining three men, by some miracle, escaped with minor cuts and bruises. The wreckage of the cars and the bodies of the seven dead were scattered for 400 feet along the railroad right-of-way before the heavy 12 car train could be stopped.

The accident was a freak of fatal timing. Had the automobile collision occurred seconds earlier, all the automobile riders would have been able to leap to safety. Had it happened a few seconds later the train would have been past the grade crossing.

Victims All Gary Residents.

All the dead lived in Gary. In the women's car Mrs. G. Edward Schoon, 25 years old, 4029 Johnson street, and Mrs. Arthur Cass, 33, of 4069 Johnson street, were killed, as was Mrs. Cass' son Robert, 4 years old. Her daughter Judith, 18 months old, was taken to the Methodist hospital with a fractured skull.

The dead in the other car included three colored men and a Mexican. They were A. C. Weathersby, 2337 Jefferson street; Roy Prince, 1981 Massachusetts street; Harry Spann, 2121 Madison street, all colored, and Sam Chappa, 1742 Grant street, the Mexican.

The three who escaped also are colored. They are Frank Coleman, 2277 Massachusetts street; Oscar Shealey, 2772 Massachusetts street, and James Rucker, 2660 Connecticut street.

Survivors Tell Story.

All the men were PWA workers employed at Schererville, 15 miles

[Continued on page 8, column 5.]

Bombers in Action

The most vivid pictures yet presented to newspaper readers of aerial combat in the Spanish civil war are on the back page. They were obtained by the Associated Press from the combat library of one of Franco's pilots. One picture shows a squadron of bombers commanded by an Italian major going into action. The other is a view, from a bombing plane, of a 500 pound bomb dropping.

EXPERT DENIES INDIANS SCALP NUDE WOMEN

Albuquerque, N. M., Oct. 8.—(AP)—A New Mexico historian heaped scorn today on the nude scalping murals in the postoffice at Washington, declaring that "our Indians are gentlemen."

"There is absolutely no historical record in New Mexico of any such disgraceful episode as that shown on the walls of Jim Farley's hogan in Washington," said Dr. George P. Hammond of the University of New Mexico.

The mural, painted by Frank Mechau of Redstone, Colo., depicts unclothed women being scalped. The postoffice department said the paintings were justified by a story that two daughters of a New Mexico territorial governor were kidnaped by Indians and found later in the nude herding sheep in a snow storm.

An Ice Cream Champ Eats 18 Scoops and Wins Race

Cambridge, Mass., Oct. 8.—(AP)—The Harvard Crimson, undergraduate newspaper, tonight hailed a new ice cream eating champion. The Crimson reported Freshman David Mitchell of Campbellsville, Ky., ate 18 big scoops of ice cream—12 strawberry and six vanilla—then donned track clothes and won a cross-country race.

First Snow This Season Falls in New York State

Albany, N. Y., Oct. 8.—(AP)—The season's first snowfall in New York state today hampered trafic in some areas. Central New York reported the heaviest fall. The snow blanketed roads in the Syracuse-Cortland area, but melted quickly.

Temperature Soars to 91 Degrees in Los Angeles

Los Angeles, Cal., Oct. 8.—[Special.]—Summer heat returned with full force to southern California today when the mercury reached a maximum figure of 91 degrees.

Mrs. Doggett Routs Worries by Court Coup

In order to exclude business worries from her life and devote her remaining days to religious pursuits, Mrs. Hugenia Sally Doggett, 70 years old, of San Diego, Cal., executed a legal coup here yesterday in Probate court. She arranged to draw $75 a week for her own needs and turned her $500,000 estate over to a conservator.

Louis C. Sudler.

The court action was taken by Judge John F. O'Connell after counsel for Mrs. Doggett had filed a petition in which she outlined her unusual proposals. The conservator appointed by the court is Louis C. Sudler, real estate broker of 225 Lake Shore drive, who has managed Mrs. Doggett's affairs for many years.

Follower of Southcott.

The attorneys informed Judge O'Connell that Mrs. Doggett is a follower of the teachings of Johanna Southcott, an English woman who was born in Devonshire in 1750. About 1792, becoming convinced she was endowed with supernatural gifts, she began writing and dictating prophecies in rime.

She died in London in October, 1814. By that time her followers numbered more than 100,000 and her teachings still attract a following.

Widow of Newell Doggett.

Mrs. Doggett is the widow of George Newell Doggett, son of a pioneer Chicago shoe merchant, who died about 25 years ago. She is the daughter of Leroy Benjamin Doggett, a wealthy grain merchant who died here in 1898. She and her husband were distant relatives.

Her lawyers explained that under Illinois probate law there are four classes of persons who may be declared incompetent: insane, spendthrifts, drunkards, and those who are handicapped by physical incapability or emotional instability. Mrs. Doggett's case, they said, falls in this latter group.

NOTE TO U. S. SAYS WAR WAS FORCED UPON THEM

Nippon Declares It Broke No Treaties, Wants No Land.

TOKIO, Oct. 9 [Saturday.]—(AP)—The Japanese foreign office charged China with the responsibility for the Sino-Japanese conflict today in a formal answer to condemnations of Japan by the United States and the league of nations.

The text of the statement:

"The league of nations regards Japan's action in China as violation of the nine-power treaty and the anti-war pact. The United States state department published a statement to the same effect.

"This was due to misunderstanding Japan's true intentions. The Japanese government extremely regrets this misunderstanding.

"The present conflict was caused by Chinese troops' irregular attacks on Japanese troops which were stationed in North China according to treaty stipulations. Japanese were maneuvering at Lukouchiao with a small number of troops, as Japanese garrions were widely scattered during peace time."

"Measures of Self-Defense."

"After the outbreak of the trouble Japan tried to settle locally and the action of the Japanese troops was nothing more than a measure of self-defense. Japan has no other intention whatsoever.

"Aggravation of the conflict in Shanghai and North China was due to the attitude of the Chinese, who, violating the Shanghai truce agreement signed in 1932, stationed 40,000 troops in the demilitarized zone and were planning to murder 30,000 Japanese residents, including women and children.

"At that time the Japanese forces were only 3,000 strong. Thus, China is responsible for the aggravation of the situation because she disregarded Japan's nonaggression policy and mobilized a huge number of troops against Japan.'

Puts All Blame on China.

"This forced Japan to take military action. Japan's military operations in China today have been entirely caused by China's provocative attitude. Japan's action is entirely in self-defense.

"What Japan wants in taking the present action is to eradicate China's anti-Japanese policy and maintain peace in the far east, coöperating with China.

"Japan has no territorial ambitions.

"Accordingly, Japan's action in China violates no existing treaties in any way whatsoever. On the contrary, China is carrying out her stubborn anti-Japanese policy, incited by Red influence, is planning to drive out Japanese rights and interests from China by force of arms.

"It is China's government that is violating the spirit of the pact against war, menacing the peace of the world."

THE WEATHER

SATURDAY, OCTOBER 9, 1937.

Sunrise, 5:56; sunset, 5:19. Moon sets at 8:22 p. m. today. Mercury and Venus are morning stars. Jupiter and Mars are evening stars. Saturn is the night luminary.

CHICAGO AND VICINITY: Cloudy and slightly warmer Saturday and Sunday, showers probable.

ILLINOIS: Showers Saturday; Sunday mostly cloudy, possibly showers in east and extreme south portions; not much change in temperature.

TRIBUNE BAROMETER

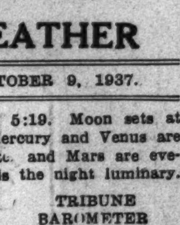

TEMPERATURES IN CHICAGO

For 24 hours ended at 2 a. m. Oct. 9:
MAXIMUM, NOON....55
MINIMUM, 5 A. M....41

3 a. m....42	Noon 55	Unofficial—
4 a. m....42	1 p. m....54	8 p. m....51
5 a. m....41	2 p. m....54	9 p. m....53
6 a. m....41	3 p. m....53	10 p. m....53
7 a. m....42	4 p. m....53	11 p. m....53
8 a. m....44	5 p. m....52	Midnight ..53
9 a. m....48	6 p. m....51	1 a. m....54
10 a. m....52	7 p. m....51	2 a. m....54
11 a. m....54		

For 24 hours ended 6:30 p. m. Oct. 8:

Mean temperature, 48; normal, 58; excess for October, 23 degrees; excess since Jan. 1, 191 degrees.

Precipitation, none; excess for October, .58 of an inch; total since Jan. 1, 22.65 inches; deficiency since Jan. 1, 3.97 inches.

Highest wind velocity, 11 miles an hour, from the northwest at 7:34 p. m.

Barometer, 6:30 a. m., 30.31; 6:30 p. m., 30.28.

Relative humidity, 6:30 a. m., 76; noon, 35; 6:30 p. m., 52.

Oct. 9, 1936:

Maximum temperature, 65; minimum, 60; mean, 62; cloudy; precipitation, 1.83.

[Official weather table on page 29.]

British Premier Asks America to Take Lead in Parley.

This Troubled World

SHANGHAI—Japanese navy bombards big industrial area of Pootung as commander of Japan's army in Shanghai issues defiant statement. Chinese call statement a modern declaration of war. Page 5.

PEIPING—Japanese capture Chengtingfu, advancing battle front in North China to 160 miles south of Peiping. Page 5.

WELLINGTON, N. Z.—New Zealand and Australia increase arms to contest any attempt by Japan to extend her naval influence south of the equator. Page 2.

GIBRALTAR—Guarded by Spanish rebel torpedo boats, 4,000 to 5,000 troops of unidentified nationality were transported from Ceuta, Spanish Morocco, to Algeciras, Spain. Page 4.

LONDON—Great Britain and France map action as Mussolini is expected to refuse to enter parley on withdrawal of "foreign volunteers" from Spain's civil war. Page 4.

HONOLULU—Hawaii, with 150,000 of Japanese blood among its population, watches "war chest" campaign of Nipponese and boycott of Japanese goods by inhabitants of other nationalities. Page 3.

BY DAVID DARRAH.
[Chicago Tribune Press Service.]

LONDON, Oct. 8.—Belief that President Roosevelt's speech on world affairs in Chicago last Tuesday foreshadows abandonment by the United States of its policy of isolation was expressed by Neville Chamberlain, British prime minister, in an address to the Conservative party convention at Scarborough tonight.

The lanky English leader expressed gratification that the United States would take a seat in the conference called by the league of nations of signatories of the nine power treaty, which guarantees China's territory, to deal with the Japanese invasion of China. He designated President Roosevelt's speech as a clarion call from the other side of the Atlantic, which was as welcome as it was timely in utterance.

Wants U. S. to Take Lead.

He said he hoped the United States would take the initiative in this conference, and he added that while he would not commit his government to any course of action, he would "gladly coöperate in any plan." British policy, he said, still is directed toward the restoration and maintenance of world peace.

Chamberlain's speech reflected disturbance at both the Chinese and Spanish wars. He denounced the bombing and killing of civilians as a "sickening, horrifying spectacle," but warned that "cruelty, barbarity, the mutilation and death of noncombatants, the destruction of property, starvation and misery are inevitable accompaniments of modern warfare."

The most disturbing factor, Chamberlain said, is the tendency to resort to force in violation of international agreements without even attempting to settle differences by peaceful discussion and negotiation.

Cheers Roosevelt Action.

In his reference to President Roosevelt's speech, Chamberlain said:

"Hitherto it has been assumed that the United States, the world's most powerful nation, would remain content with a frankly isolationist policy. But President Roosevelt has seen that if what he called an epidemic of world lawlessness is allowed to spread no country will be safe from attack. In his declaration for the necessity of a return to belief in the sanctity of treaties he has voiced the convictions of this country as well as of his own, and in his call for a concerted effort in the cause of peace this government is wholeheartedly behind him."

Chamberlain said that events in the far east had diverted attention from Spain, but that the latter country was causing increasing anxieties. He avoided any critical reference, however, to Premier Mussolini's rejection of the French-British proposal for a triparty discussion on the recall of foreign troops from the Spanish civil war.

Britain is not going to halt its hectic activity of arming to the

teeth, Chamberlain told his hearers. He said the preparatory stage of what he termed the "vastest rearmament program ever attempted in peace time" has been practically completed.

Rearmament to Continue.

The army, navy, and air force all are expanding at a pace that soon will enable Britain to back up its diplomacy, Chamberlain indicated, remarking that the naval tonnage built or building exceeds a half million tons, while in the air force "powerful machines unsurpassed in design and equipment are now steadily coming forward from the manufacturers."

Recruiting under the new minister of war, Leslie Hore-Belisha, also is speeding up, and Chamberlain expressed confidence that the British army, though not comparable in size with the huge conscript armies of the continent, will, when fully equipped, be a match for all comers.

Hurts Ordinary Business.

The pressure of armament orders, Chamberlain admitted, tended to squeeze out ordinary commercial business, but he claimed there are no signs yet of a slump in British industry. He quoted figures to show that in the first six months of this year industrial production as a whole was 50 per cent greater than in the first half of 1931.

Chamberlain made it clear that the government intends to keep its tarif policy. Under the tarifs, he said, British imports in the first six months of this year were 40 per cent greater than in the same period of 1931, while exports showed a rise of 32 per cent.

The number of workers employed in industry jumped 2,000,000 and there was a substantial increase in wages, he said. The cost of living, Chamberlain claimed, is still under the 1929 level, although recently it has risen steeply and continues to soar.

It was noted that Chamberlain went out of his way to praise Capt. Anthony Eden, foreign secretary, with whom he was several times reported to be in conflict over foreign policy.

Moscow Promises Support.

MOSCOW, Oct. 8.—(AP)—Full soviet support of decisive action against war-making nations was promised today by the newspapers Izvestia and Pravda, government mouthpieces. They welcomed the "readiness of the United States to take an active part in joint efforts."

Izvestia, regretting that an effective quarantine against "Fascist aggression" could not be expected, said, "Some governments need to change their words into action." This remark seemed to be directed against Great Britain and France as well as the United States.

"Roosevelt's declaration represents a very significant step forward along this line," Izvestia commented. "The near future will show whether further steps will be made in this direction.

"Needless to say, steps toward practical collective counteraction to lawless, criminal, military aggressions will meet the full support of the soviet nation."

One measure suggested by the soviet press was revision of the American neutrality act.

TAILOR TAKES OWN LIFE.

Abe Dasosin, 68 years old, a tailor at 6365 Ingleside avenue, ended his life yesterday by slashing his throat with a razor in the back room of his shop.

MOVE TO CURB JAP INFLUENCE IN PACIFIC

(Story in adjoining column.)

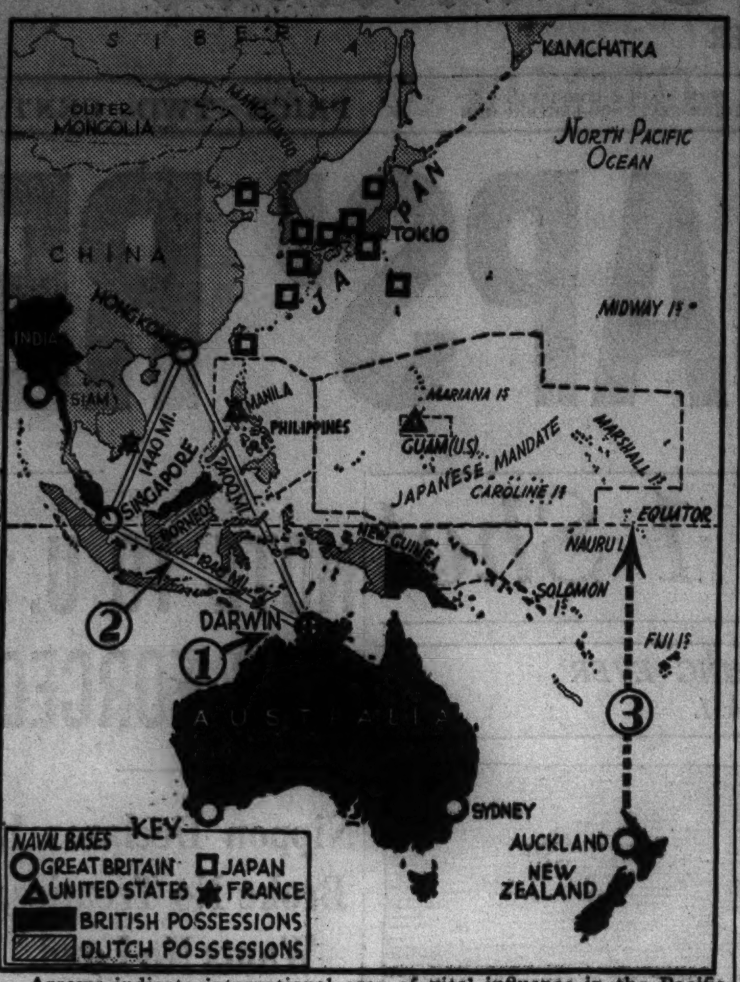

Arrows indicate international area of vital influence in the Pacific ocean. (1) Darwin, Australia, where Great Britain has encouraged Australia to create a new naval station as a safeguard against Japan. (2) Triangle of British influence formed by lines drawn from Hongkong to Darwin to Singapore. Advices indicate Britain might let Hongkong go and concentrate on a line from Singapore to Darwin. (3) Equatorial line, south of which New Zealand is determined to prevent the establishment of Japanese influence.

TOMADA, STAGE STAR IN JAPAN, SLAIN BY CHINESE

SHANGHAI, Oct. 8.—(AP)—Kyosuka Tomada, one of the best known tragedians on the Japanese stage, played his last act today in the real drama of life and death.

In a rôle different from that which brought him the plaudits of Japanese theatergoers in dramas by Eugene O'Neil, Gorky, and Moliere, Tomada was killed in action on the Lotien front while leading a detachment of engineers in an attempt to bridge a creek.

Tomada, one of the founders of the Tsukiji theater in Tokio, was laying the last plank of a bridge which would have enabled the Japanese forces to reach the Chinese lines, Japanese officers said, when a Chinese bullet pierced his heart.

Another widely known Japanese actor, Seigo Shimoda, was killed at Liuhong Oct. 3 while leading a bayonet charge.

RUSSIA SEEKS $50,000,000 IN WARSHIP PARTS

New York, Oct. 8.—[Special.]—The soviet government has authorized its commercial agents here to purchase as much as $50,000,000 worth of naval equipment for export to Russia as soon as possible, that was learned today. The material is to consist of prefabricated parts of battleships and other types of fighting craft, including turrets, armour plate, propelling machinery, boilers, and engines. Also among the equipment will be sixteen inch naval guns.

6 Die for Killing Communist Organizer and Red Official

MOSCOW, Oct. 8.—(AP)—The execution of six alleged bourgeois nationalist terrorists for killing a communist party organizer and the manager of a grain collection office at Ruzaievka, central Russia, was announced today.

NEW ZEALAND CHALLENGES JAP PACIFIC CLAIMS

Maps Strong Defense of Sphere of Influence.

BY QUENTIN POPE.

[Chicago Tribune Press Service.]

WELLINGTON, New Zealand, Oct. 8.—Claims of the Japanese navy to any sphere of influence below the equator, which cuts the Pacific ocean just south of the Marshall islands, are vigorously challenged by New Zealand.

These claims, recognized by THE CHICAGO TRIBUNE in a map published March 7 when the oceans were apportioned according to the apparent strength of each naval power, were more than confirmed by a map issued by the Japanese navy. The Japanese map takes in all the western Pacific from the northeastern tip of Kamchatka down to the northern section of Australia, and includes Midway island, only a comparatively short distance from the powerful United States naval station at Hawaii.

In the south it extends around Borneo, New Guinea, and the Philippines, but does not include Java.

Sphere of Influence Mapped.

New Zealand challenges the Japanese claims on two grounds. In the first place, at the peace conference, Britain, Australia, and New Zealand united to restrict Japan to a sphere of influence north of the equatorial line.

Secondly, this country was awarded its own sphere of influence by understanding with Britain, and with the backing of her naval forces. This New Zealand zone extends far to the northward, almost to Hawaii, as has been revealed in recent months when New Zealand warships have been acting as British agents in the colonizing of islands for air service bases.

By way of stressing its determination New Zealand is buying warplanes to support its naval forces.

British support will soon amount to something much more powerful than it has in the past, for it is known here that Britain means to station a vastly stronger far eastern fleet north of Australia.

Prepare Formidable Force.

This fleet, which will come into being as soon as the British have several of their new battleships in commission, will include 5 big-gun ships, 10 cruisers, 24 destroyers, 18 submarines, and two aircraft carriers, besides minelayers, minesweepers, and repair and depot ships. Its capital value will be around $350,000,000 and its annual cost $60,000,000. This with the fleets of Australia and New Zealand will make a formidable force.

In addition, Britain has encouraged Australia to create a new naval station at Darwin which alters the whole naval setup to the north of Australia and means that the waters in the triangle drawn between Hongkong to the north, Darwin to the south, and Singapore to the west become virtually impregnable.

Valuable Islands a Factor.

Japanese ships entering here in case of war would have to face attacks by air and sea, and bombing and torpedo planes operating from land bases coöperating with the powerful new fleet.

New Zealand has another reason for wanting to keep Japan north of the equator. That reason is the valuable Nauru and Ocean Islands, source of apparently inexhaustible phosphate supplies, which were anxiously sought by phosphate deficient Japan at the time when the spoils of the world war were being divided.

With Britain and Australia, New Zealand shares in the ownership of Nauru Island and has the right to purchase 16 per cent of its output, the rest being absorbed by the other two countries. Nauru thus becomes a key point in this question of spheres of influence. It was lost to Japan only by virtue of the fact that it was a short distance south of the equator down to which Japan collected on ex-German islands.

Extensive Plans Drawn.

In coöperation with Australia, New Zealand is now buying extreme range British bombing planes of a type which will be able to hop the 1,200 mile stretch of intervening ocean between the two countries and make naval attack on them a hazardous proceeding.

In defense the two dominions would act as one, and for this elaborate plans, even including a complete survey of national resources, have been concluded. Japan's claims to a zone of influence approaching anywhere near the coasts of either New Zealand or Australia thus are vigorously denied.

In the west the New Zealand navy map setting out the Pacific zone turned over to this country by Britain runs up to the Japanese held Marshall Islands. In the east it sweeps out to include the Tuamotu Archipelago and the Marquesas. From south of Hawaii it cuts down clear past the Ross sea dependency, below New Zealand, to include the shores of the Antarctic continent.

OCEAN SHIP MOVEMENTS.

Arrived.	At.	From.
Hamburg	New York	Hamburg
Deutschland	Hamburg	New York
Pres. Roosevelt	Havre	New York
Nankai Maru	New York	Kobe
Sailed.	**From.**	**For.**
Transylvania	New York	Glasgow
Hansa	Southampton	New York
Washington	Havre	New York

PRESIDENT SAYS 'NO' IN REPLYING TO 14 QUESTIONS

[Chicago Tribune Press Service.]

Washington, D. C., Oct. 8.—[Special.]—"Mum" was the watchword of President Roosevelt on his return to the White House today after an absence of three weeks, featured by his 7,000 mile inspection trip to the west coast.

Mr. Roosevelt opened a press conference with 250 newspaper men by stating he had no news. In the conference he was asked fourteen questions on national and international affairs and to each he gave a "No" answer.

He refused to discuss the tense international situation which has followed on the heels of his policy making peace address at Chicago Tuesday noon. Attempts to secure amplification of his speech or a hint as to his plans each met with a curt "No comment."

Papal Nuncio Takes Post in Salamanca; Sees Franco

HENDAYE, Franco-Spanish Border, Oct. 8.—(AP)—Msgr. Ilderbrando Antoniutti, papal nuncio to the seat of the Spanish rebel régime at Salamanca, handed his credentials to Generalissimo Francisco Franco's foreign secretary today. The envoy had a long conversation with Franco shortly after arriving.

MANDEL'S

MOULD YOUNG FIGURES INTO WILLOWY LINES!

Carter's Colored Mouldettes

$2.50

Be dramatic—COLORFUL—from your skin out! Pre-shrunk lastex fabric (without a bone or seam to mar your SILHOUETTE) slims you into LOVELINESS! Grand for campus, office, sports! Red, blue, black, gold. (With or without garters.)

Matching bando $1.50

EXPERT FITTERS ASSIST YOU AT MANDEL'S CORSETS—THIRD FLOOR—WABASH

BASKIN

Styled for Football Weather

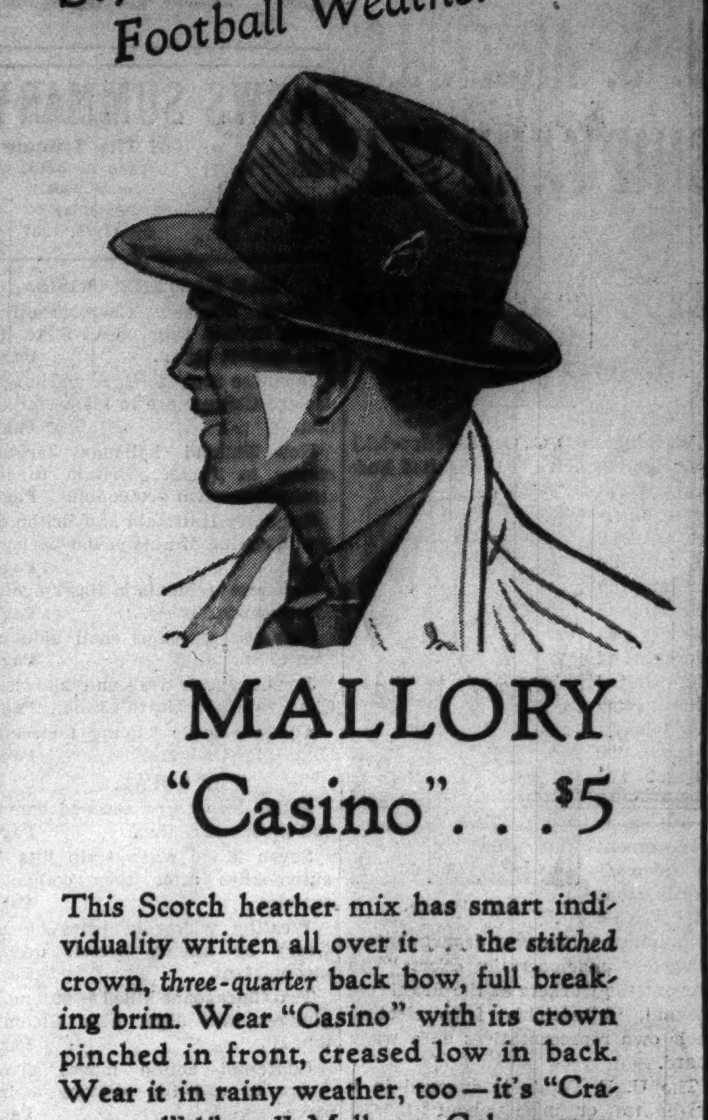

MALLORY "Casino"..$5

This Scotch heather mix has smart individuality written all over it . . the stitched crown, three-quarter back bow, full breaking brim. Wear "Casino" with its crown pinched in front, creased low in back. Wear it in rainy weather, too—it's "Cravenetted" like all Mallorys. Colors: grey, blue-grey, oxford, grey-green and Redwood brown. . . . . A lot of hat for $5.

BASKIN State Street Just North of Adams / Clark at Washington

HART SCHAFFNER & MARX CLOTHES

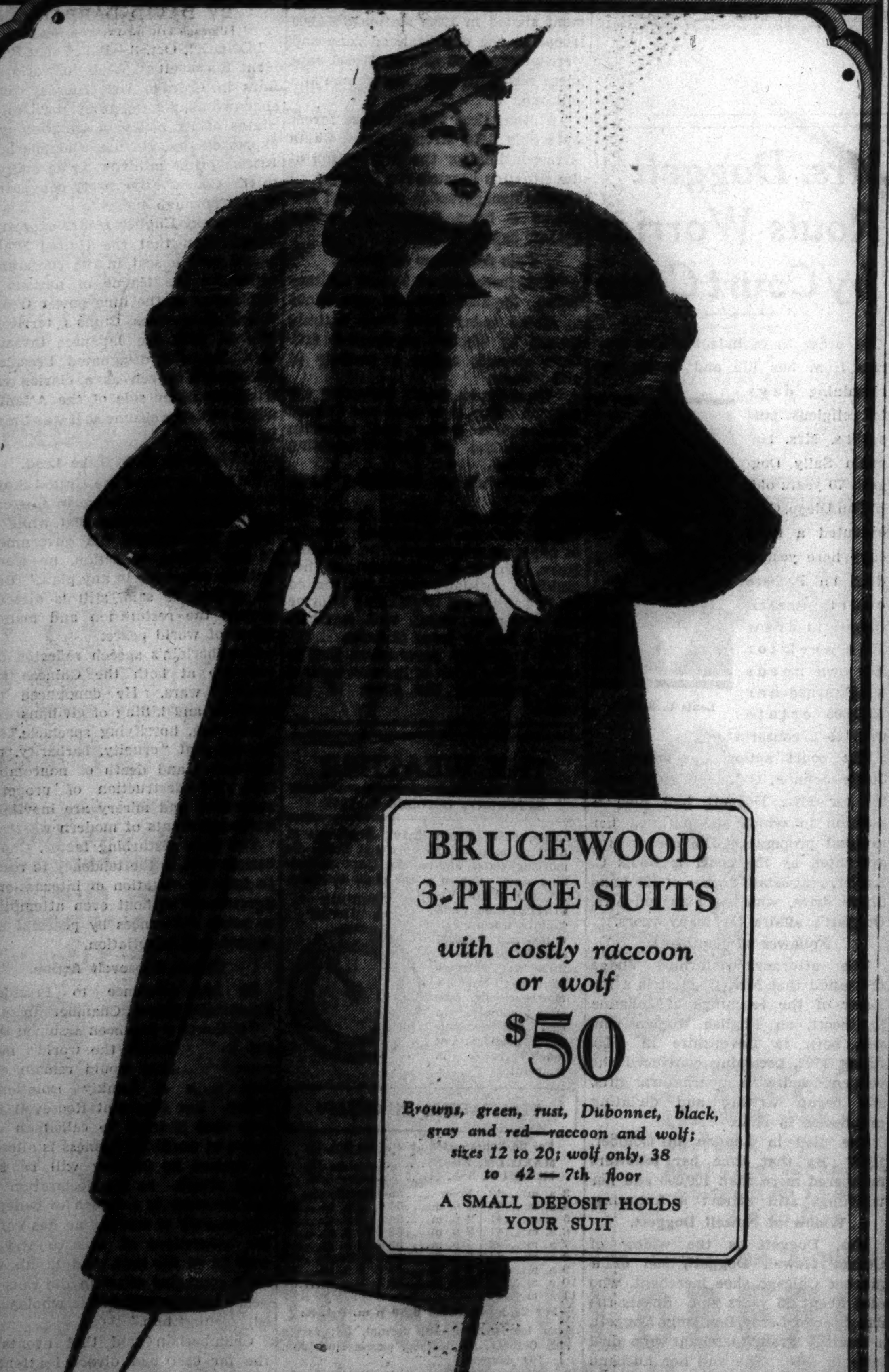

BRUCEWOOD 3-PIECE SUITS with costly raccoon or wolf

$50

Browns, green, rust, Dubonnet, black, gray and red—raccoon and wolf; sizes 12 to 20; wolf only, 38 to 42—7th floor

A SMALL DEPOSIT HOLDS YOUR SUIT

MAURICE L. ROTHSCHILD

State at Jackson

JOHN T. SHAYNE

Michigan at Randolph

Saturday Special

FUR COATS

VERY EXCEPTIONAL VALUES AT

$195

GRAY SQUIRREL, BLACK CARACUL, HUDSON SEAL (Dyed Muskrat), BLACK PERSIAN LAMB, LEOPARD CAT, OCELOT, RACCOON, BROWN SQUIRREL, NATURAL GRAY KID.

[We will refund your money if you can find smarter coats of equal quality at prices lower than Shayne's.]

Exceptional . . . because these are Shayne coats in the strictest sense of the word . . . prime-pelt furs . . . last-minute, authentic styling . . . superior workmanship. Hats from 3rd Fl. hat bar.

A White Shirt That's Smartly Different!

ARROW Madras "Tabs"

A White Shirt with individuality and distinction? Of course, when Arrow, with its flair for styling is on the job Three first-run fashion ideas have been combined . . . the increasingly popular tab collar (tailored by Arrow to fit perfectly) . . . French cuffs, a metropolitan dress-up note favored especially by young business executives . . . self-satin striped White Madras of a fine, lustrous quality. Sanforized form-fitting . . . . and only $2

"Ski-Towne" Satin Neckwear, $1

"Swank" Cuff Links, $1.50

BASKIN State Street Just North of Adams / Clark at Washington

HART SCHAFFNER & MARX CLOTHES

1887 The Hub's 50th Year 1937

bring junior along

Father and Son Hats

Styled by Dobbs

"Like father, like son" . . . and you'll both like this new fall model styled by Dobbs. A smart snap brim, ribbon or welt edge model that carries the stamp of style leadership. Men's, $7.50 . . . Boys', $3.95.

Dobbs Men's Hats, $7.50 to $20

Dobbs Jr. Hats for Boys, $3.95

Men's Hats, Main Floor—Boys' Hats, Sixth Floor

THE HUB

Henry C. Lytton & Sons

State and Jackson, CHICAGO . EVANSTON . OAK PARK . GARY

SONS OF JAPAN IN HAWAII COLLECT A BIG WAR CHEST

Favor Their Homeland in U. S. Possession.

[Chicago Tribune Press Service.]

HONOLULU, Hawaii, Oct. 8.—The oriental mask of indifference to the Chinese-Japanese war which is worn by the bulk of 150,000 Japanese residents of this American possession lifts at the edges occasionally and reveals strong pro-Japanese feeling among the Japanese born oldsters. Second and third generation, Hawaiian Island born Japanese, however, are outwardly unconcerned at the outcome.

The Japanese consul general politely but firmly refuses to reveal how big a war chest has been raised for Japan here. The Japanese vernacular newspapers have said more than 300,000 yen [about $86,600] is to be raised by the end of October. One vernacular newspaper, in an editorial, exhorted local Japanese: "Do not let your heads go in view of the contribution by west coast Japanese of 250,000 yen [about $71,600] at one crack."

Japanese Firms Assessed.

The paper praised the contribution thus far, due "to our excellent organization in Hawaii." It is reported that Japanese firms were assessed a percentage of their sales for the war chest.

President Roosevelt's Chicago speech on international affairs crystalized in the minds of some of the older Japanese the idea that the United States is anti-Japanese.

As a direct result of war films and news pictures, revealing Chinese death and destruction from Japanese bombings, there is a definite but unorganized boycott of Japanese stores in Hawaii by white, Chinese, and other groups.

It was reported that a branch of a large five and ten cent store had its poorest month in September, due to its large stock of Japanese made goods.

Japanese Cut Prices.

As a result of the boycott, it was reported that prices were further cut on merchandise in Japanese stores.

There was a mild sensation here last week over the revelation, through a verbatim translation of articles in Japanese vernacular newspapers, that these papers were conducting a campaign against local English language newspapers for printing "lies about Japan and favoring China." One Japanese newspaper urged that Japanese advertisers boycott the English dailies.

Last week Japanese language school teachers held a dance, the profits from which were sent to Japan to care for soldiers' families.

Last month "jackets of a thousand stitches" appeared on the streets of Honolulu. Theoretically, each of a thousand Japanese pedestrians takes a stitch for "the good luck of the Japanese soldier who will wear the jacket."

Protest School Discussion.

The Japanese vernacular press protested, and apparently successfully, against the plan of O. E. Long, school superintendent, for classroom discussion by students of Chinese and Japanese ancestry of various phases of the Chinese-Japanese war. The purpose was to show that the war "can be discussed here without ill feeling."

The attitude of the local Japanese is expected to undergo close scrutiny during the visit of the congressional delegation from the United States which is conducting hearings to determine the fitness of Hawaii for statehood.

The first witness at today's public hearings on statehood arose and shouted: "I am a patriotic American. I am opposed to statehood because I do not want a Japanese governor."

Some Thoughts About War by Gents Who Fought One

Twenty years ago they were learning how to fight a war in the officers' training camps at Fort Sheridan. Later they fought in France. Last night they were holding a reunion in the Sherman hotel. A reporter asked: "Do you think the United States should join other nations in curbing Japan?"

And this is what they said:

Col. Philip S. Van Cise of Denver, lieutenant colonel of infantry—"Not if it means war. I don't see any reason for us to go to war over Japan and China. I do think that Japan deserves the moral condemnation of the world, and possibly more. Japan's attack on China proves that pacifism is not the remedy, just as our failure to prepare before 1917 resulted in our bluff being called and our being called into the war."

William E. Helander, former Municipal court judge, marine lieutenant, wounded and gassed, later in air service—"I see no occasion to justify such a move at the present time. It is just like 1917—there was no occasion to go to war then. If there ever were any, it was earlier than that. If we wanted to protest against Japan, why didn't we do it before this?"

M. A. Tracy, infantry lieutenant: "To me it sounds like 1917 all over again. Wilson was going to keep us out of war. And now we have another. It is the same proposition. We got into trouble once trying to run the world. I see no reason why we should be the keepers of the conscience of the world. We are responsible only for taking care of ourselves."

Dr. Louis B. Goldstein, an infantry lieutenant in the 85th division—"No. We should keep our noses out of foreign entanglements. There is no use sending our men over to lose their lives for a cause which involves foreign countries. We did it once and got the worst end of it. Let us stay at home and fight for ourselves if any one attacks us."

W. A. Schrader of Rockford, an ordnance lieutenant attached to the air service—"This is a political smoke screen thrown up to cover the domestic troubles the President got himself into. I think we should keep out of some one else's business. If we stay at home we're in no danger of attack. I don't think we should send troops either to Europe or to Asia."

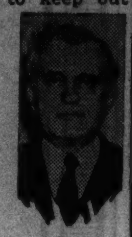

Burton H. Dunn, quartermaster lieutenant—"We ought to keep out of it. That man in Washington is going a step too far. The way Japan has been treating China is deplorable. Their killing of women and children is terrible. It is all right for us to protest against it, but getting into a conference with other powers is likely to lead to war."

R. L. Dillon of Adrian, Mich., infantry lieutenant, 85th division—"If the United States had intended taking any stand in protest the time to have done so was at the beginning of the situation which now exists, rather than waiting until we virtually were pushed into it by Great Britain. I am entirely lacking in sympathy with the administration in any attempt to interfere at this late date."

P. R. Anderson, infantry lieutenant, 85th division—"We did a poor job of curbing Germany. Why try Japan? It seems like a lot of wasted effort to me. Uncle Sam should have learned his lesson after all the lives and wealth he expended in the war against the central powers."

A. J. Bradley, an infantry lieutenant in France, who also served in the Spanish-American war—"I hope it won't be necessary, but if we do have war with Japan I want to be there. My natural curiosity, not any heroics, would make me want to go. I don't think there's a chance we will get into anything there."

Charles Easterly, infantry captain and former mayor of Carbondale: "No. I am not in favor of our going over there and getting a lot of fellows killed. All these men here tonight would go to war tomorrow if any one came over here and attacked us. But not for going overseas. And the young men feel the same about it these days."

Judge Joseph Burke, infantry lieutenant: "The answer is no. Our experience in the world war was such as not to warant our doing the same thing now. We went to war to do away with future wars and make the world safe for democracy, but those who joined with us, after securing the fruits of the victory which we did not, forgot all about high motives."

HULL'S AID AND BRITON CONFER ON JAP PARLEY

U. S. Ready to Take Part in 9 Power Meeting.

[Chicago Tribune Press Service.]

Washington, D. C., Oct. 8.—[Special.]—While still insisting the United States will not take the initiative in calling or playing host to an international conference to crack down on Japan, the state department today began preliminary conversations with Great Britain on the procedure of convoking the signatories of the nine power treaty which guarantees the territorial and administrative integrity of China.

Secretary of State Cordell Hull has made it clear that the United States stands ready to participate in the conference of the nine power treaty signatories, proposed by the league of nations assembly, and today's discussions concerned the manner in which it should be convoked, the time and place of meeting, the powers that should be invited, and tentative suggestions for the agenda.

Wilson Begins Conversations.

Assistant Secretary of State Hugh Wilson began the conversations with V. A. L. Mallett, counselor and chargé d'affaires of the British embassy, who called at the state department on instructions from Anthony Eden, British foreign minister.

It is presumed that the international conference will consider the question of suspending trade relations with Japan, who has been denounced as a treaty breaker and aggressor in China by both the league of nations and the United States. The question of an economic boycott against Japan was raised by President Roosevelt in his startling Chicago speech last Tuesday, when he proposed a "concerted effort" to "quarantine" aggressor nations.

The conversations with Great Britain were begun after President Roosevelt, who returned from Hyde Park, N. Y., this morning, had devoted almost his entire day to discussions of the international situation.

Meets with Full Cabinet.

First, the President conferred for an hour and a half with Secretary Hull, Undersecretary Sumner Welles, and Norman H. Davis, United States ambassador at large. Then he met with the full cabinet for more than two hours, with the foreign situation almost the sole subject of discussion, according to members.

Secretary Hull declined to comment on his talk with the President, except to say that "We had a general discussion of international conditions." The White House also maintained strict silence. At his press conference Mr. Roosevelt refused to amplify his proposal for a concerted effort to quarantine aggressors and treaty breakers.

State department officials cautioned newspaper men against "premature" stories on the possibility of commercial and economic sanctions, including an international boycott, against Japan. Privately, however, they admitted that there can be only three kinds of "concerted effort," as suggested by Mr. Roosevelt.

The first is in the field of rhetoric—condemnation and denunciation—which the United States already has entered; the second is in the field of economics, the suspension of trade relations, and the third is war.

WAR TIME OFFICERS GATHER TO RELIVE FORT SHERIDAN DAYS

Veterans who hadn't seen each other since they attended the officers' training camps at Fort Sheridan twenty years ago gathered for their first reunion yesterday in the Hotel Sherman. About 800 of the 7,500 who trained at the camp were on hand yesterday.

From 8 a. m. on through the day, the mezzanine floor of the hotel resembled old home week as the former officers greeted one another noisily.

Brig. Gen. James A. Ryan, who arranged the reunion, was host to the former company commanders at a luncheon at noon. Today the veterans will seek to recapture their training days by a visit to Fort Sheridan, where they will review soldiers on duty there and witness an air show.

They will return to the Sherman for a banquet tonight at which Orville J. Taylor will be toastmaster and Gen. Ryan the principal speaker.

GET TWO (OR MAYBE FIVE!) POUNDS OF

Mrs. Snyder's

Today's Saturday! Tomorrow's Sunday and if you are a Dad, there are two suggestions *above*. Take the first or the second, whichever is right . . . *on your way home*, for TWO pounds are good (but 5 are better) and tomorrow is Sunday and it tastes good, for so *long* . . . if it's 2 pounds or 5 pounds of Mrs. Snyder's.

MY SPECIAL MIXTURE. The delicious hard and soft center chocolates, bon bons, brittles, and caramels that make up this lovely assortment are very likely to disappear FAST . . . better get five pounds . . . . enough for the whole family. In 1, 2, 3, and 5 pound boxes. 65c per pound.

2 pounds, $1.30

Mrs. Snyder's

COLOSIMO'S

7 COURSE DINNER $1.50

with Whole

BABY LOBSTER

2126 S. WABASH AVE.

OPEN EVERY NIGHT

Triumph

of our own factory

SIBERIAN SQUIRRELS

$195

Nowhere can you surpass the elegance of these Coats at $195. Only because you buy direct is such masterful styling or great value possible.

FINER SQUIRRELS to $350

FINE PERSIANS......$375

GENUINE MINK.......$895

Miller Fur Co.

166 NORTH MICHIGAN

BUDGET IF YOU WISH

SUBSCRIBE FOR THE CHICAGO TRIBUNE

BRUCEWOOD

dress-of-the-week

$17.95

Straight—pencil-slim—sheath-like—and a glitter of gold at neck and belt. Brucewood makes it look simple. That's art

Other dresses $10.95 to $85 in sizes 12 to 44, half sizes 18½ to 24½ —7th floor

MAURICE L ROTHSCHILD

State at Jackson

. . . it's a HOME RUN!

the biggest HIT possible . . . —are these smart, new

O-G DAILY DOUBLES!

When you see these unusual shoes you'll understand their popularity with young men in school or in business!

SPECIALLY PRICED

$3.95

Featured in TAN or BLACK SKI LEATHER with imported crepe or heavy leather soles —Sizes 5 to 13 and AA to D

Ask for them by name—the O-G DAILY DOUBLE

MAIL ORDERS PROMPTLY ATTENDED — CATALOG OF MEN'S SHOES ON REQUEST

O'CONNOR & GOLDBERG

205 STATE ST., South, at Adams • 59 W. MADISON ST., nr. Dearborn

4616 Sheridan Road
835 63rd St., East
3300 Lawrence Ave.

6348 Halsted St., South
3225 Roosevelt Road

4040 Madison St., West
2748 Milwaukee Avenue
1255 Milwaukee Avenue

O-G STORES FOR MEN OPEN SATURDAY EVENINGS

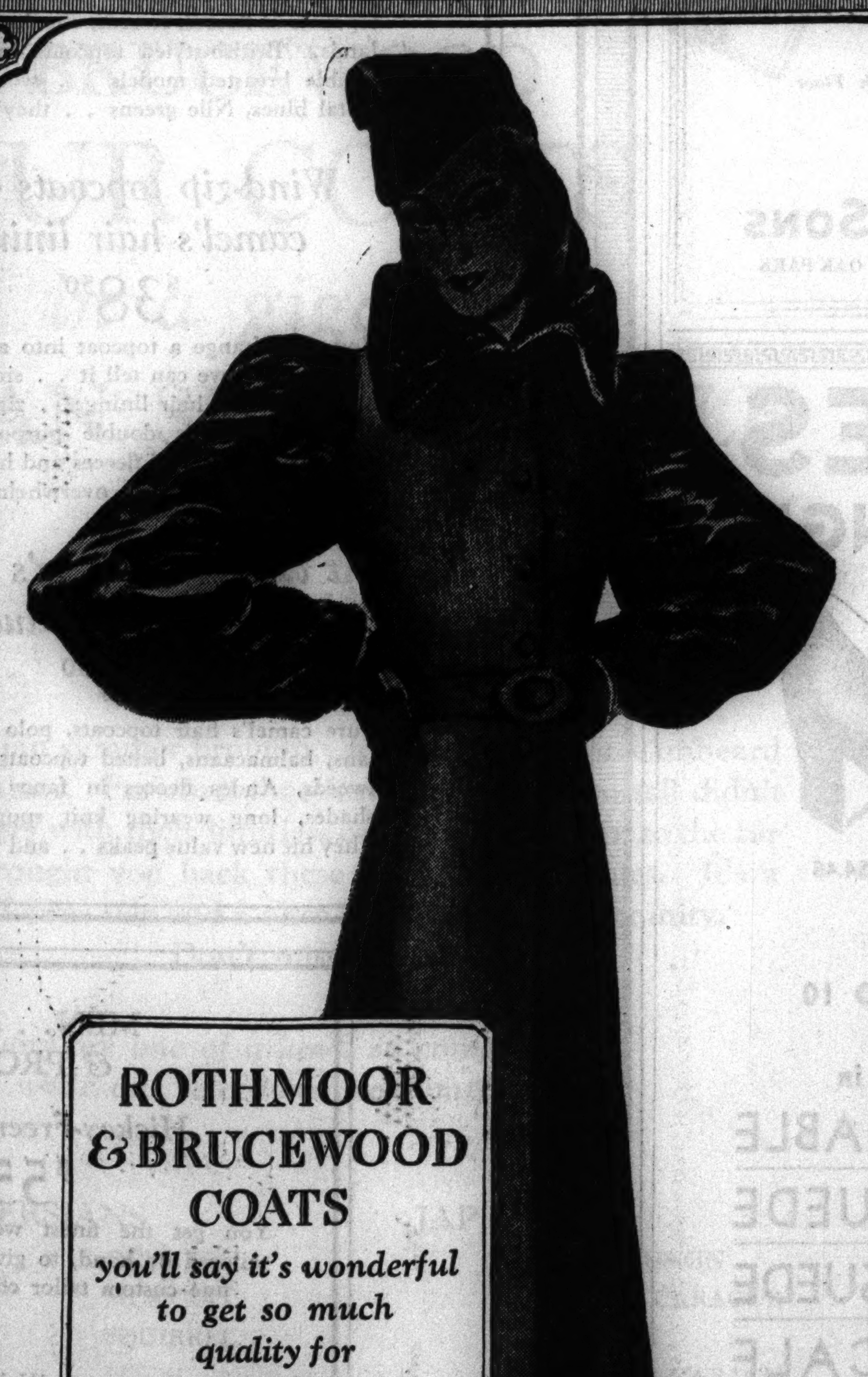

ROTHMOOR & BRUCEWOOD COATS

you'll say it's wonderful to get so much quality for

$58

Others $35 to $395—sizes 12 to 46; half sizes 33 to 47—5th floor

MAURICE L ROTHSCHILD

State at Jackson

ROTHMOOR & BRUCEWOOD

travel coats

$35

silky, soft fleeces, costly tweeds & camel's hair

Browns, greens, beige, oxfords, bonfire tones, navy, wine, gray, black & heather shades

Sizes 12 to 46; half sizes 33 to 43—5th floor

MAURICE L ROTHSCHILD

State at Jackson

4,000 MYSTERY TROOPS LAND IN REBEL SEAPORT

Reported Headed for Drive on Southern Front.

BY H. H. WALL.
[Chicago Tribune Press Service.]
(Pictures on back page.)

GIBRALTAR, Oct. 8.—Four steamers escorted by two torpedo boats flying insurgent Spanish flags were reported today to have been seen crossing the Strait of Gibraltar from Ceuta, Spanish Morocco, to rebel held Algeciras, Spain.

Arrow shows where mystery force landed.

Later it was learned that between 4,000 and 5,000 troops had landed at Algeciras, but their nationality was not identified, because rebel authorities at Algeciras threw heavy guard lines around the wharf, not allowing onlookers to approach the landing pier.

An Algeciras report said the reënforcements are intended for an imminent advance against Almeria.

Ships Seized, Bombed.

HENDAYE, Franco-Spanish frontier, Oct. 8.—(AP)—While heavy rain and windstorms hindered fighting on Spanish civil war fronts today, reports of new rebel attacks upon or seizures of British and French ships caused concern.

Reports from Tarragona, on the eastern Spanish coast, quoted shore observers as saying an insurgent airplane flew over a British merchant ship eight miles off shore and dropped several bombs. The observers said the ship was not damaged.

In London, Lloyds received a report of the seizure of the British steamer Bobie by insurgents who took the vessel to the port of Ferrol, in northwest Spain.

French Ship Seized, Rescued.

The French government began investigating charges made by the captain of the French freighter Cassidaigne that an Italian destroyer forced the vessel to go to the Spanish insurgent port of Palma, Mallorca, after the ship was threatened by insurgent planes. Dispatches from Oran, Algeria, said the freighter arrived there escorted by the French destroyer Fantasque, which "rescued" the Cassidaigne.

The Spanish armies slowed down after a downpour flooded roads and trenches. In northwest Spain insurgents were said to have made a slight advance toward the port of Gijon, but other fronts, communiques said, were comparatively inactive.

The government announced that three aerial patrols flew from Valencia to Mallorca Island, bombed rebel airfields there and brought down three rebel planes.

British Admiralty Retracts Report of U-Boat Attack

LONDON, Oct. 8.—(AP)—The British admiralty issued a formal statement tonight retracting the report, which it had confirmed, that an unidentified submarine fired a torpedo last Monday at the British destroyer Basilisk.

Britain and France Map Action on Spain; Worried Over Il Duce

BY DAVID DARRAH.
[Chicago Tribune Press Service.]

LONDON, Oct. 8.—Another ugly international situation over the Mediterranean promised a stormy week-end for diplomats today when it became certain that Premier Mussolini of Italy would not agree to a three party talk with the French and British about withdrawing foreign volunteers from Spain.

Il Duce's negative reply that he will not talk of withdrawal of his volunteers and will not join in any conference unless Germany is invited was expected in London momentarily.

It was believed Il Duce wanted to hear what Prime Minister Neville Chamberlain had to say in his speech tonight at Scarborough. At it turned out, Chamberlain's speech was not of a threatening nature.

Makes Only One Threat.

The prime minister admitted the Spanish situation was causing the government anxiety, but the only threat he made was to declare that Britain will continue to rearm in an ever increasing pace. He indicated he was anxious to leave open the door to negotiations, if the Italian reply gave any kind of encouragement at all.

Nevertheless, diplomatic circles here remained anxious. They viewed as discouraging the fact that the French and British are quite certain that the Italians landed more troops in Cadiz, Spain, this week.

This information got to the public here today, but was denied by the foreign office, and also by the Italian embassy. However, it also has been denied that any one knows whose submarines have been torpedoing neutral shipping in the Mediterranean.

Mussolini's answer, turning down the Anglo-French invitation to hold a three power talk, which the British and French will have by tomorrow, will require the two allied powers to adopt immediate measures.

Agree on Three Steps.

Paris and London were in consultation today. Three steps have been agreed upon, according to some in a position to know. These are:

FIRST—The French will open their frontier to Catalonia for the shipment of men and arms for the Valencia-Madrid [loyalist] government. The British will agree to this.

SECOND—The international agreement for nonintervention in the Spanish civil war will be denounced automatically.

THIRD—The British will lift the embargo which at present forbids British citizens to sell arms to either side in the Spanish civil war.

Strengthen Libyan Garrison.

British official opinion regarded the Mediterranean situation with increasing uneasiness also after Rome's official communique today stating that the Italian Libyan garrison is being further strengthened because of "necessities of an international character."

The announcement declared that the move gave Egypt no cause for alarm and pledged Italy's "absolutely loyal friendship." Diplomatic observers were inclined to believe that if the "international necessities" did not refer to Egypt the reference must mean Britain.

1887 The Hub's Fiftieth Year 1937

Specially Priced for Saturday

The
BRENTLEY BOLERO

$13.95

A style that will surely make fashion headlines. The dress is the "poured-in" silhouette that you like so well. The bolero is outstanding with its stunning braid trim. Black with dubonnet, royal blue or green tassel on sash. Sizes 12-20.

Fifth Floor

THE HUB
HENRY C. LYTTON & SONS
State and Jackson, CHICAGO . EVANSTON . OAK PARK

O-G *YOUTHIES
really have "SOMETHING!"

An ideal shoe for girls at school . . . they portray YOUTH as no other style can do . . . just try on a pair!

Specially Priced
$4.45

$4.45

SIZES UP TO 10

Quality shoes like these are not possible at a lower price

$4.45

*O-G YOUTHIES
Registered trademark

See them in
FASHIONABLE
BLACK SUEDE
BROWN SUEDE
BLACK CALF
BROWN CALF

O'CONNOR & GOLDBERG

Yes, Madam the O-G Store in your neighborhood is open Tuesday, Thursday and Saturday nights.

205 STATE STREET, South (at Adams), Republic Building
59 MADISON STREET, West (at Dearborn)
6348 HALSTED STREET, South

4616 Sheridan Road · 3300 Lawrence Ave. · 3225 Roosevelt Road
4040 Madison Street, West
O-G Shoes in this advertisement not available at 23 Madison, East
835 63rd Street, East · 1255 Milwaukee Avenue · 2748 Milwaukee Avenue

QUALITY, VALUE, SATISFACTION—CONVENIENT CHARGE & CREDIT ACCOMMODATIONS

THERE'S ALSO VALUE FOR YOU IN OUR HELPFUL SALES STAFF

You hear us get enthusiastic about our quality stocks and the values we offer. We're proud of them, of course . . but we give you something else that we're even more proud of . . an immense sales staff that is here to serve you faithfully and well. Most of these people have been here for years . . old familiar faces to you. They know your wishes and respect our insistence that you get 100% satisfaction. They do their level best to give you what you want the way you want it. We think they're doing extremely well. We like you to feel that way, too

CHOOSE FROM 10,000 TOPCOATS & OVERCOATS 6TH FLOOR

Immense topcoat stocks at
$40

The values are as emphatically big as the stocks themselves. Valgora topcoats by Kuppenheimer of alpaca, mohair, and wool; pure camel's hair topcoats in greens, grays, tans, and patterns; Highland Heather topcoats, topcoats of fleeces, tweeds, cheviots, and shetlands. British-styled topcoats in single or double breasted models . . wood browns, metal blues, Nile greens . . they're all here

Wind-zip topcoats with camel's hair linings
$38.50

You can change a topcoat into an overcoat quicker than we can tell it . . simply zip in a pure camel's hair lining . . zip it out for cool days. This double purpose topcoat comes in tweeds and fleeces and has the easy English style. It's an overwhelming value

At this price there's plenty of topcoat value
$29.50

Pure camel's hair topcoats, polo coats, raglans, balmacaans, belted topcoats, Highland tweeds, Andes fleeces in fancy and plain shades, long wearing knit spun topcoats. They hit new value peaks . . and you'll agree

ALL THE ULTRA NEW STYLES FOR YOUNG MEN 4TH FLOOR

Custom-mode suits for style elegance
$50

Style radiates from these suits . . young men's style . . . style that puts the accent on chesty drapes with long sweeping lapel lines . . in single and double breasted models. The fabrics are rich worsteds and sharkskin effects, stripes, overplaids. The colors are wood brown, metal blues, steel grays, Nile greens. The tailoring is largely hand needlework, including hand-stitched edges

Super-tex worsted suits hit heavy on value
$35

They hit heavy on style, too, with their higher chest effects in English lounge drapes. The new herringbones, sharkskins, stripe and plaid patterns are in plenty of evidence . . new tweeds and all the new colors, too. Value's stacked up

Record style—record value for young men at
$29.50

Here are wide selections in suits that are loaded with young men's style . . chesty drapes in herringbones, stripes, plaids, tweed effects. All the new colors—and far more than you could ever hope for at the price

M.L.R.

MEN . . OUR 2nd FLOOR CARRIES 163 SIZES & PROPORTIONS TO FIT EVERY FIGURE

Hickey-Freeman suits
$55

You get the finest worsted and cheviots tailored by hand, to give you the quality a fine custom tailor charges double for

Rothkirk 2-trouser suits
$34.50

You get not only value . . but fine style, rich fabrics, superb tailoring, new colorings . . and, of course, a perfect fit

An all star value group at $45

Here are Wall St. worsted suits, Kentbridge cheviot and Shetland suits, also imported tweeds with 2 trousers . . hundreds and hundreds of values

MAURICE L ROTHSCHILD

MINNEAPOLIS · CHICAGO—STATE AT JACKSON · ST. PAUL

Last Day of
THE AUTUMN EXPOSITION

Today's the last day of our Autumn Exposition —your last opportunity to see the many displays and exhibits which emphasize all we consider most important in the fall fashion picture. Don't miss it!

TODAY'S PROGRAM of events children will enjoy

JIMMY,
the Wonder Monkey in the
YOUNG PEOPLE'S THEATER
at 11, 2 and 4

Louis Tops and his amazing monkey, Jimmy, will present a program for the children.

Young People's Theater
Fourth Floor
South, State

HURDY GURDY FASHION SHOW

The newest fashions for youngsters of all ages in a luncheon fashion show at 12:30. Jimmy, the monkey, will perform. Hurdy Gurdy luncheon, per person, 75c.

Wedgwood Room
Seventh Floor
South, State

BING
the Crooning Canary in the
PEDIGREE SHOP

Hear Bing's repertoire today and all next week in the Pedigree Shop. The owner of this unusual bird, Mrs. Lester R. Anderson, will show him. She'll be glad to answer your questions about training and caring for canaries.

Pedigree Shop
Fourth Floor
Middle, Wabash

MARSHALL FIELD & COMPANY

COLOSIMO'S
7 COURSE DINNER $1.50
with Whole
BABY LOBSTER
2126 S. WABASH AVE.

RESORTS AND TRAVEL.

Ocean Travel.

TO ALL EUROPE via the MEDITERRANEAN Famous de luxe liner offers regular express sailing on the smooth Southern Route. Fast rail connections. ITALIAN LINE, 333 N. Michigan Ave. Phone Randolph 9257.

Chicago Daily Tribune
THE WORLD'S GREATEST NEWSPAPER

Vol. XCVI. Saturday, Oct. 9. No. 242.

Published daily, except Sunday. Tribune Tower, 435 North Michigan-avenue, Chicago, Ill.

The Tribune company, publishers.

MAIL SUBSCRIPTION PRICES.

Mail subscription prices in Ill. [outside of Chicago], Ind., Iowa, Mich., and Wis.: Daily Tribune only $5.00 per year; with Sunday Tribune, $12.50 per year.

Zones 3 and 4, in states other than Ill., Ind., Iowa, Mich., and Wis.: Daily Tribune only, $7.50 per year; with Sunday Tribune, $15.00 per year.

Zones 5 and 6, inclusive, Canada, Mexico: Daily Tribune only, $12.00 per year; with Sunday Tribune, $19.50 per year.

Foreign: Daily Tribune only, $25.00 per year; with Sunday Tribune, $42.00 per year.

Entered as second class matter May 14, 1903, at the postoffice at Chicago under the act of March 3, 1879.

JAP WARSHIPS SHELL SHANGHAI INDUSTRIAL AREA

Nipponese General Issues "War Declaration."

SHANGHAI, Oct. 9 [Saturday].—(AP)—Gen. Iwane Matsui, Japanese commander in chief at Shanghai, told the Chinese public in a statement today that "the sole aim of Japan's armed expedition in China is to eradicate at any cost China's anti-Japanese policy."

The commander's statement came on the heels of his proclamation yesterday of the Japanese invasion. Chinese considered the proclamation, in which Matsui declared the Japanese army "is now prepared to use every means to subdue its opponents," as the equivalent of a diplomatically formal declaration of war.

The new statement said Japan bears no enmity toward the Chinese people, and declared Japan is "willing and happy to receive those Chinese who have a genuine desire for further peace in the orient."

Determined to Push War.

Matsui said Japan is "determined to push discreetly but firmly toward the proclaimed end of forcing the bellicose [Chinese] government and its anti-Japanese army to alter its attitude."

Apparently emphasizing the warning contained in Matsui's statements, Japanese naval vessels in the Whangpoo river launched a second bombardment of Pootung, industrial area across the Whangpoo from the international settlement.

The warcraft started the second bombardment less than 24 hours after what the Japanese described as a Chinese shelling of the Hongkew area of the settlement, where Japanese civilians live. Yesterday Japanese army authorities made an implied threat that they would raze the area unless Chinese quit shelling Hongkew.

Says China Provoked Japan.

"I wish to address the Chinese people, hoping that they will resort to proper introspection and view the unfortunate situation in its true light," Matsui's new statement said.

"For China to attempt national solidarity at the cost of fostering anti-foreign and anti-Japanese policies would be a far cry from a desire to build international fellowship and maintain peace.

"Making deft use of anti-Japanese propaganda, China provoked Japan, with resulting destruction of international good will and crumbling of peace in the orient. What concerns Japan most is that China and Japan coöperate in maintaining peace in the orient.

"However, with China ideologically and sentimentally adhering to an anti-Japanese policy, Japan has no alternative other than to eradicate the evil at any cost.

"As stated before, we entertain no ill will toward noncombatants. We desire to protect them from the horrors of conflict. I urge them to remain away from danger zones."

Await Big Push.

The general's proclamation of invasion was thought by some observers to be the prelude of Japan's threatened big push against Chinese Shanghai lines. In the proclamation Matsui referred to the Chinese government army as "in collaboration with communist influences."

Chinese spokesmen at Nanking characterized the proclamation as "a modern declaration of war."

British naval authorities protested to Vice-Admiral Kiyoshi Hasegawa, commander in chief of the Japanese third fleet, against Japanese bombardment of the Canton-Hankow railroad in Kwangtung province.

Japanese Occupy Island.

HONGKONG, Oct. 8.—(AP)—Canton dispatches today said official confirmation had been received that Japanese marines had occupied Hopao Island, 20 miles southwest of this South China port. Some 600 marines were believed to have landed to prepare an airfield there for planes from the Japanese island base of Formosa.

Jap Planes Bomb Cities.

[Chicago Tribune Press Service.]

TOKIO, Oct. 9.—[Saturday.]—Japanese planes bombed the Paiyun airdrome at Canton, the navy announced today. Japanese planes also bombed Chuchow on the Canton-Hankow railway 30 miles south of Changsha in Hunan province.

Go to Church Sunday

"Let every soul be subject unto the higher powers."—Romans xiii., 1.

CHRISTIAN SCIENCE.

CHRISTIAN SCIENCE CHURCHES

TWENTY-TWO BRANCHES OF THE MOTHER CHURCH, THE FIRST CHURCH OF CHRIST, SCIENTIST, IN BOSTON, MASSACHUSETTS, ARE IN CHICAGO.
Sunday Services, 10:45 a. m.
Thirteenth Church, 10:30; Sixth Church, 11.
Also afternoon or evenings.
SUBJECT OCTOBER 10.
"ARE SIN, DISEASE, AND DEATH REAL?"
Sunday School for pupils up to 20 years.
Wednesday Testimony Meetings, 8 p. m.
[Also 12 Noon at Seventeenth Church.]
Downtown Reading Rooms.
8 S. Michigan and 11 S. La Salle.
Each of the twenty-two churches maintains a free public reading room where the Bible and Christian Science literature may be read, borrowed, or purchased.
Radiocasting.
Program daily [except Sunday], 7:30 to 7:45 a. m.—WJJD [1130 KC].
FREE LECTURES
by members of the Board of Lectureship of The Mother Church.
SUN.—SEVENTEENTH CHURCH..3:30 P. M.
TUES.—NORTOWN THEATER......12 NOON
TUES.—ELEVENTH CHURCH..........8 P. M.
THURS.—CIVIC OPERA HOUSE.12:10 NOON
THURS.—NINTH CHURCH............8 P. M.
THURS.—EIGHTEENTH CHURCH....8 P. M.

INDEPENDENT.

Chicago Ethical Society
STUDEBAKER THEATER,
SUNDAY, OCT. 10TH, AT 11 A. M.
DR. HORACE J. BRIDGES
will speak on
The Amazing Revolution in England.
SPECIAL MUSICAL PROGRAM AT 10:45 TO DEDICATE NEW HAMMOND ORGAN.

"DECLARES WAR"

(Story in adjoining column.)

[Associated Press Wirephoto.]

Gen. Iwane Matsui, Japanese commander in chief on the Shanghai front, who issued official proclamation telling how the Japanese intend to crush the Chinese.

TRAIN KILLS LABORER, 63.

Anthony Raunick, 63 years old, of Thornton, was killed by a freight train yesterday in the stone quarry of the Moulding-Brownell corporation at Thornton. Raunick was a laborer there.

JAPANESE SCALE WALLS AND TAKE NORTH CHINA CITY

Chengtingfu Falls After Three Hour Battle.

(Picture on back page.)

PEIPING, China, Oct. 8.—(AP)—Japanese reported tonight that their North China army had captured Chengtingfu, populous and important city on the Peiping-Hankow railway.

Troops stormed the city's high walls for three hours before breaking through to rout the Chinese defenders, they said.

The victory advanced the Japanese battle front in Hopei province to a point 160 miles south of Peiping. It also brought Japan's forces to within eight miles of the Chinese fortified line along the Huto river, just north of Shihchiachuang.

Planes Bomb Chinese.

Thousands of Chinese soldiers were reported to be digging in along this line for their main defense of Shihchiachuang, strategically vital railroad junction.

To prepare for the battle along the line, Japanese planes bombed the Chinese positions throughout the day. The line stretches from mountainous Pingshan, west of the Peiping-Hankow railroad, to the walled town of Shentze, 70 miles east.

Should the Japanese drive the Chinese back on this front, they would gain control of the Cheng-tai railroad, which links Hopei province with Taiyuanfu, capital of Shansi province, toward which another Japanese column was fighting its way from the north.

Japanese army officers said there were more than twenty Chinese divisions entrenched along the Shihchiachuang front under the command of Gen. Liu Chi, governor of Honan province.

Cross Moats Guarding City.

The capture of Chengtingfu was rendered unusually difficult by the city's high walls and the double moats surrounding them, Japanese reported.

Under heavy fire, Japanese squads crossed the moats to the base of the walls. They scaled the northwest tower and captured the gates at the foot of the tower.

Forcing open the gates to admit supporting columns, the Japanese quickly occupied the city. The Chinese, ending their resistance when the gates were burst open, retreated in orderly fashion to their lines south of the city.

There was accumulating evidence that Japan's war machine had suffered severe losses in its sweep of North China. Hospital trains have departed daily from Peiping. Made up of many coaches, they have been jammed with wounded. Hundreds of Japanese couriers escorting the ashes of dead Japanese soldiers to Japan have left every day.

Accurate estimates were impossible, but observers said the evidence indicated that the North China campaign already had cost thousands of dead and wounded.

Capture Walled City

(Story in adjoining column.)

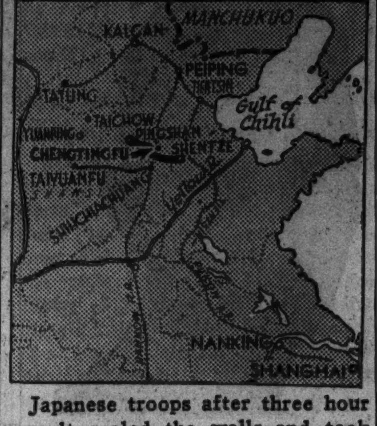

Japanese troops after three hour assault scaled the walls and took the north Chinese city of Chengtingfu (indicated by arrow). Heavy black line indicates position of Chinese defense lines toward which Japanese are driving.

RED CLAY CLEW IN HOLDUP.

Bernhardt Walk, 2513 Ainslie street, was robbed of $23 yesterday at Harrison street and Harlem avenue in Forest Park by two men who fled in a car with out of state license plates and reddish clay on the wheels.

9 a. m. today

BRUCEWOOD
FUR COATS
in a gigantic
INDIAN SUMMER SALE
$111

Too much Indian summer brought you this sale and these unheard of matchless values. Fur coats that furriers expected to sell didn't sell. Our buyers with their limitless cash resources went to the fur market and brought you back these phenomenal values. It's a once-in-a-lifetime sale and a once-in-a-lifetime opportunity. Don't miss it

Many are one of a kind, so come early while our selections are complete

5TH FLOOR

PERSIANS		JAP MINKS
HUDSON SEAL (dyed muskrat)	OCELOT	GRAY KIDSKIN
BLACK CARACUL	MUSKRAT	PERSIAN CARACUL
PANTHER	SQUIRREL	RACCOON
MOLE	FITCH	GREY KID CARACUL
LEOPARD CAT	TROPICAL SEAL	MINK-DYED MARMOT

A SMALL DEPOSIT HOLDS YOUR COAT

At this price as at any price our label guarantees satisfaction

CONVENIENT CREDIT ACCOMMODATIONS

MAURICE L ROTHSCHILD
State at Jackson

"Chicago's Market Basket"
HILLMAN'S
LOOP 28 West Washington | On Sale at Our 2 Candy Departments | OAK PARK 1125 W. Lake Street

• 2½ Lb. Tin of Kitchen-Made Bonbons
CHOCOLATES . .
Delicious assortment consisting of nougats, caramels, assorted creams, bonbons, etc.
2½-POUND BOX $1

• HILLMAN'S ASSORTED
CHOCOLATES lb. 29c
• FRESHLY ROASTED AND SALTED
MIXED NUTS Freshly roasted every 15 minutes. No peanuts. lb. 45c

"Chicago's Market Basket"
HILLMAN'S

• 3-Layer Freshly-Baked Delicious
Butter-Cream TORTE . . . 55c

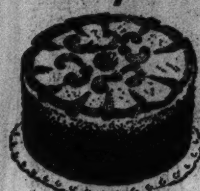

Moist, tender whole egg and butter torte layers, filled and iced with pure rich whipped butter cream. Edged with choc. streussel. 12 portions.

• Imp. EMMENTHALER
SwissCheese
From Switzerland's famed Emme Valley. Special, lb. 49c

• Famous HILBRAN
Baked HAM
Whole or half ham only at this price. lb. 41c

• IMPORTED FRENCH
Blue Cheese
Fully ripened and profusely veined. Special, lb. 29c

• ASSORTED SLICED
Cold MEATS
Choice of many varieties. Special for Saturday. lb. 35c

• FRESH, YOUNG, TENDER
PORK LOIN ROAST 18½c
Rib or loin end, special, POUND

at HILLMAN'S
5 Liquor Departments

HILLMAN'S 36 Mo. Old "PRIVATE STOCK" STRAIGHT KY. BOURBON
QUART 1.73 | PINT 89c
93 proof, fine quality, smooth, mellow, straight boubon whiskey. Distilled for Hillman's by Bernheim Distilling Co. Specially priced for Saturday.

• 'America's Pride' Dry Gin 5th 1.00
• Sunny Brook--38 mos. old--qt. 2.95; pt. 1.49

"3 KINGS" 10-Yr.-Old SCOTCH $2.47 FIFTH
90 proof. Distilled, aged and bottled in Scotland and certified for age. Rich, mellow and full bodied.

Jacques Bernard 10-Yr.-Old COGNAC $2.79 FIFTH
Extra fine imported 10-year-old cognac. Priced especially low for Saturday's selling.

• White Horse Scotch..........5th 2.79
• Brugal Rum—IMP'T'D FROM PUERTO RICO—5th 1.69

Special Purchase and Sale!
NEW YORK STATE WINES
• Regularly Sell at, 5th 97c
"Grand Imperial Seal"
Choice of port, tokay, white tokay, sauterne, riesling, sweet catawba or muscatel (1934). Case of 12 bottles for $6.00.
59c 5th
3 Fifths 1.64

• *Visit Our Complete Liquor Section in Sears West Store: Homan and Arthington St. Liquor Not on Sale at Our Oak Park Store* •

APPLICATION FOR TRIBUNE ACCIDENT INSURANCE POLICY

AND SUBSCRIPTION TO THE DAILY TRIBUNE

NOTE: For the sum of 25c (preliminary term fee) plus 10c a month in advance thereafter, the Chicago Tribune makes available to its Home Delivery Subscribers and members of their families who reside in the same household, a $7,500 Travel Accident Insurance Policy. Insurance coverage eventually increases to $11,250 on continuous renewal. Issued by Federal Life Insurance Co., Chicago. NO MEDICAL EXAMINATION. One policy to a person. Issued only to applicants over 10 and under 70 years of age.

Mail this Coupon to the Chicago Tribune. SEND NO MONEY. Accredited representative will call and collect 25c. Official Carrier will collect monthly thereafter for Insurance and Subscription. Insurance will lapse if subscription is stopped!

☐ *I hereby order the Daily Tribune delivered to my home by Carrier six days a week, starting immediately, for which I agree to pay the regular rate.*

☐ *I am a Home Delivery subscriber and agree to continue.*

Do you apply for this $7,500 Travel Accident Policy?..............
(PLEASE PRINT)

Your Name?..
First Name Middle Name Last Name

Address?.................................... Apt.?..........
Number Street

.... Phone?..........
City State

Your Age?........ Date of Birth?..............................
Month Day Year

Are You Blind or Deaf?.................Are You Crippled?..........

Name of Person to Whom Insurance Is to Be Paid in Case of Your Death? (Beneficiary)

.... Relationship..........
First Name Middle Name Last Name

Applicant's Signature?..
Sign in Own Handwriting

NOTICE: Orders for Home Delivery of the Tribune are acceptable only from persons residing where such service is maintained and are subject to rejection by the Tribune. All applications for insurance are subject to rejection by the Federal Life Insurance Co. Insurance does not become effective until noon the date policy is issued.

Form ARTSS 7-37

Junior Deb Shop
Junior Deb Is A Size, Not an Age

Casual and Spectator COATS

Sleekly Simple with Rich Fur Details as Paris Dictates

$45

Sumptuous in Effect! Sparkling new fashions with Krimmer, Persian Lamb, Raccoon or Wolf. Beige, grey and adventurous winter colors. Sizes 11 to 17.

Use Our Budget Plan — Small down payment, balance on easy terms. No carrying charge if paid in 90 days.

Distinctive Design With Krimmer Trims

A World of Style in a New Silhouette

Carbon Black . . . Sashed With Color

$10.95

Suavely draped black faille girdled with a double sash of petunia and ink blue. One of an unusual collection, sizes 9-17.

Junior Deb Shop, 4th Floor, South

GOLDBLATT BROS.
STATE ST. STORE State, Jackson Van Buren

ADVERTISE IN THE CHICAGO TRIBUNE

U. S. ARMY BUYS 13 MORE SPEEDY BOMBING PLANES

Adds 'Flying Fortresses' to Force in Service.

[Chicago Tribune Press Service.]

Washington, D. C., Oct. 8.—[Special.]—The war department today announced the purchase of thirteen additional "flying fortresses" at a cost of $2,518,346. A contract for the planes and spare parts was awarded to the Boeing Aircraft company of Seattle, Wash.

The "flying fortress" plane is only known as YB-17. Four of these planes are in the hands of the army air force. The thirteen new planes will be almost identical with those in service. Because of minor changes, the new planes will be classified as of YB-17 B type.

Planes High Speed Bombers.

The planes, which are high speed bombers, are powered with four Wright Cyclone engines, developing 1,000 horse power each for takeoff. They can fly at speeds in excess of 225 miles an hour. They have a wing spread of 105 feet and are 75 feet long.

The planes carry crews of seven to nine men, including a commanding officer, pilot, co-pilot, navigator, engineer, bomber, radio operator, and gunners. All members of the crew can freely change stations and for long flights relief personnel can be carried to work in shifts with the regular crew.

Tactics Already Tried.

The "flying fortresses" now in service have been in operation for more than a year in the 2d bombardment group, Langley field, Va. Tactics for the craft have been developed and will be employed for the new YB-17 B's as they are acquired.

The award of the contracts today, which was announced by Secretary of War Harry H. Woodring, is part of the army's program to build up to 2,320 an air force of modern planes by 1940.

Jews in Germany Open Winter Relief Campaign

[Chicago Tribune Press Service.]

BERLIN, Oct. 8.—An appeal for increased gifts was issued today to German Jews upon the opening of a new "Jewish winter help relief" campaign. It stated that in the last winter 82,818 Jews were supported. This is more than one-fifth the total Jewish population. The sum distributed was $1,450,000. Since last winter the number of Jews able to contribute declined by the thousands, while nearly as many as ever require assistance.

Chicagoan Injured

LIEUT. FREDERICK S. STEINBAUER.

MANILA, Oct. 8.—(AP)—The condition of Lieut. Frederick S. Steinbauer, U. S. N., injured internally yesterday when he accidentally fell from a window he was trying to open at the Army-Navy club, was reported as slightly improved by hospital physicians today. Steinbauer's home is in Chicago.

Lieut. Steinbauer, formerly attached to the naval hydrographic office at 225 South Clark street, is a son of Mrs. E. C. Major, 6740 Loomis boulevard, and a nephew of George A. Schilling, 6806 Loomis boulevard. The lieutenant is a brother of Mrs. Charles Spaulding of Springfield, Ill.

ADMIRAL LACKEY TO COMMAND U. S. FLEET IN EUROPE

Washington, D. C., Oct. 8.—(AP)—The navy department announced today that Rear Admiral Henry E. Lackey will take command, about Dec. 1, of the European squadron. He will relieve Rear Admiral Arthur P. Fairfield, who will return to Washington for duty in the navy department.

Rear Admiral Joseph R. Defrees, commander of the fleet's submarine force, will relieve Admiral Lackey as director of shore establishment at Washington about Oct. 25. Rear Admiral Charles S. Freeman, commandant of the Norfolk navy yard, will be detached about Oct. 15 and will relieve Admiral Defrees as commander of the submarine force about Oct. 25.

Rear Admiral Manley H. Simons, now in command of battleship division 1 battle force, will relieve Admiral Freeman as commandant at Norfolk about Nov. 12. Rear Admiral Adolphus E. Watson, member of the general board, will take over Admiral Simons' command about Oct. 25.

Plane Crash in Venezuela Kills Pilot; Aid Is Hurt

CARACAS, Venezuela, Oct. 8.—(AP)—A military plane crash near Caracas today killed Pilot José Jesus Quintero and injured Co-Pilot Jorge Ochoa Tucker.

LINDY TO STUDY GERMAN DIESEL ENGINE PLANTS

Hopes to Aid Co-operation with U. S. Aviation.

BY SIGRID SCHULTZ.
[Chicago Tribune Press Service.]

BERLIN, Oct. 8.—To further develop coöperation between American and German aviation, Col. Charles A. Lindbergh will come to Germany on Oct. 11 to participate in the annual meeting of the German Lilienthal Society for Aviation Research at Munich. He will spend three days at the meeting. Then he will visit aviation research centers at Adlershof, near Berlin, Goettingen, and other adjacent plants.

Much of Germany's studies in recent years has been devoted to Diesel engines using only crude oil. The Germans have developed them further than any other nation because they want to be self-supporting in case of emergency.

Dispute Over Merits.

American experts have devoted less time to crude oil engines because they hold that crude oil is not as safe and as satisfactory for airplane fuel as is high octane fuel.

The German contention is that crude oil eliminates the fire hazard. American experts hold that high octane fuel reduces the fire hazard. Crude oil, they point out, leaves a sticky film on metal which can catch fire under unfavorable conditions. This, they say, cannot happen with high octane fuel.

For long distance flight the heavier Diesel engine is at an advantage because its fuel weighs less than that of other engines and is cheaper.

Cites Flight to U. S.

The German Lufthansa company has pointd out that its Diesel engined plane which flew to the United States this summer used only 300 liters [about 79 gallons] of crude oil per hour, and since it covered the stretch of 4,500 miles from Germany to New York in 33 hours the fuel consumption totaled about 10,000 liters [2,642 gallons].

Lufthansa claimed that the fuel cost for a Diesel engined airplane from the Azores to New York amounted to 1,140 marks, or $456, whereas an airplane equipped with ordinary motors requires 5,200 marks or $2,080 worth of fuel for the same stretch.

Two other Americans will be with Lindbergh at Munich. They are S. W. Caldwell of the Hamilton Standard Propeller company, and Prof. J. C. Hunsaker of the Massachusetts Institute of Technology. Both will read papers. Lindbergh will remain silent. The Lilienthal society was named after Otto Lilienthal, a pioneer in German aviation.

HOLD LIFE RAFT FOUND AT SEA IS NOT AMELIA'S

HONOLLUL, Oct. 8.—(AP)—An investigation today apparently eliminated the possibility that a deflated rubber life raft found on the Island of Hawaii came from the ill-fated plane of Amelia Earhart and Frederick J. Noonan.

In Clifton, N. J., officials of Air Cruisers, Inc., the concern which supplied Miss Earhart with a two-place raft for her world flight, said the raft found in Hawaii bore markings different from the one they furnished. Naval and commercial flyers said the raft was not of the type they used.

George Palmer Putnam, husband of Miss Earhart, expressed doubt that a raft would have floated to Hawaii from the area in which Miss Earhart vanished July 2 while attempting to fly 2,500 miles from Lae, New Guinea, to Howland Island, because the currents about Howland would have carried the raft westward. Howland is more than 1,500 miles south of here.

MIGHT GET 120 YEARS.

Bay City, Mich., Oct. 8.—(AP)—Anthony Chebatoris, who survived a vigilante's gunfire that killed his partner at a Midland, Mich., bank a week ago, pleaded guilty today to federal bank robbery charges. The charges make possible a maximum sentence of 120 years.

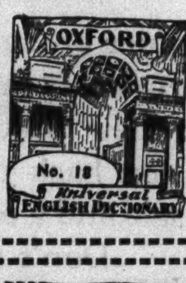

This certificate appears daily, except Sunday. Six of these, each differently numbered, qualify you to receive one volume of the OXFORD UNIVERSAL ENGLISH DICTIONARY (in 10 volumes) in accordance with the terms of the Chicago Tribune's Good-Will Presentation Offer.

This certificate appears daily, except Sunday. 12 of these, each differently numbered, qualify you to receive a two-volume set of "The Complete Works of Mark Twain" (in 24 volumes) in accordance with the terms of the Chicago Tribune's Good-Will Presentation Offer.

Claim Your Dictionary at any one of these redemption Stations

Save this list. It appears on Saturday only.

MAIN STATION
Chicago Tribune Public Service Office, 1 South Dearborn.
Open 8:30 a. m. to 6 p. m.

SOUTH SIDE
G. Gwizdalski Pharmacy, 8261 Brandon Ave.
Gregertsen's Book Shop, 1457 Hyde Park Blvd.
Open 8 a. m. to Midnight
Gitter & Slovic, 9208 Commercial Ave.
Open 8:30 a. m. to 9 p. m.

ENGLEWOOD
The What Not, 458 W. 63rd St.
Op. 24 hrs. a day. 7 days a week

ALBANY PARK
Terminal Book Shop, 4750 Kimball Ave.
Open 9 a. m. to 10 p. m.

NEAR NORTH SIDE
A. Gamm, 3501 Southport Ave.
Open 6 a. m. to 11 p. m.

EVANSTON
Chandler's, Inc., 630 Davis St.
Open 9 a. m. to 9 p. m.

OAK PARK
Hall Book Shop, 729 Lake St.
Open 9 a. m. to 9 p. m.

Mail orders should be sent by check or money order to Chicago Tribune Dictionary Dept., P. O. Box 1123, Chicago.

DAHL MAY BE SENT TO HOSPITAL; DRAMA OF HIS REPRIEVE IS TOLD

SALAMANCA, Spain, Oct. 8.—(AP)—There were indications today that Harold E. Dahl, Champaign, Ill., aviator saved from a Spanish insurgent firing squad by a reprieve yesterday, will be sent to a hospital pending final disposition of his case. His early release is expected.

Dahl, shot down July 12 while fighting for the loyalist government, is suffering from a stomach ailment. He remained in his jail cell today after telegraphing to his wife in France the news of last night's dramatic scene when he was told that he had been reprieved. He was court martialed for "rebellion."

Dahl turned deathly pale when he was led into the jail office to learn his fate.

The color returned to his face when he heard the whisper "It's all O. K." He walked to a table and waited, biting his lips. Then his counsel stepped up, grinned, and read the death sentence and the reprieve. Cheers followed as a crowd in the office drank to his health in sherry.

HOLDS PRESIDENT KNEW BLACK TO BE KLANSMAN

HONOLULU, Oct. 8.—(AP)—Rep. Charles A. Plumley [R., Vt.] today accused President Roosevelt of knowing Senator Hugo Black was a member of the Ku Klux Klan when he appointed him to the United States Supreme court.

Plumley arrived in Honolulu today to inspect naval fortifications.

"Deliberately, purposely, if not vindictively as some allege," he said, "the President nominated a klansman to the Supreme court . . . there can be no question in the mind of any informed person the President was fully informed in that respect."

KNOX "FULL-BACK"

IN VAGABOND FELT

$5.50

The rakish line of its new lower crown, the sweep of its wider brim, give this Knox Vagabond felt a special smartness, in key with the football season. The brim, uptilted at back, is finished with a reverse welt edge.

OTHER KNOX HATS, $7.50 TO $20

"The Signature of Style"

JOHN T. SHAYNE

Michigan at Randolph

SUBSCRIBE FOR THE CHICAGO TRIBUNE

This is the Gothic in Norwegian calf

Get stylish shoe-comfort, wear

OSTEO-PATH-IK NAILESS SHOES

they need no breaking in

$8.50

Ever notice a baby's feet . . they wriggle into every conceivable position. Feet were meant to be like that . . but they can't be when you "board" them up in the ordinary box-like shoes. Osteo-path-iks are different . . every way different. They're as supple as the muscles in your feet . . they bend, twist with your feet . . they support . . they protect . . but never resist. Osteo-path-iks are so flexible that you can wring them like a towel, arch them back and forth, toe to heel—stamp on them—and they'll spring right back into shape. Wear them for their style—their stocking-feet ease and the great value

75 styles to choose from . . 10 boys' styles at $6 . . 8th floor

MAURICE L ROTHSCHILD

MINNEAPOLIS — State at Jackson CHICAGO — ST. PAUL

GO TO HIGH SCHOOL IN THE UNIVERSITY STYLES YOU GET HERE

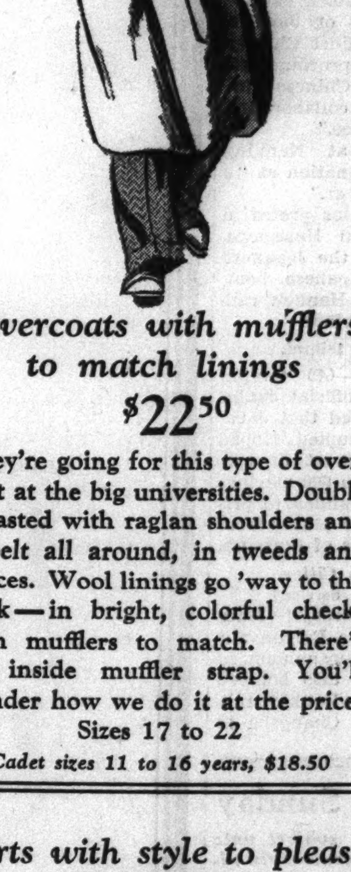

Overcoats with mufflers to match linings

$22.50

They're going for this type of overcoat at the big universities. Double breasted with raglan shoulders and a belt all around, in tweeds and fleeces. Wool linings go 'way to the neck—in bright, colorful checks with mufflers to match. There's an inside muffler strap. You'll wonder how we do it at the price. Sizes 17 to 22

Cadet sizes 11 to 16 years, $18.50

The Weather-master with Zip-out linings

$35

This coat has a warm wool lining that zips-in for cold days and zips-out for moderate days. You get a topcoat and overcoat in one. It's very smart, too, in Scotch cheviots, herringbones, overplaids, blues, grays and browns. A wealth of value here for $35. Sizes 17 to 22

Shirts with style to please every boy

Plenty to choose from, too—fine madras, French flannels and broadcloth. Made to sell for $1.65 and $1.95

$1.19

Sizes 8 to 14 and 12½ to 14½

Boys' pajamas

They're good looking with striking color combinations in fine broadcloth. $1.65 quality priced at

$1.19

Sizes 8 to 18

Junior Stetson hats

They're big hits in all the new fall shades and styles, including Homburgs—sizes 6½ to 7⅜

$3.50

2-trouser student suits

$22.50

You won't see anything smarter at Chicago, Northwestern or Illinois . . These double-breasted sport back models have all the authentic touches . . Shetlands, tweeds and cassimeres in all the new wood browns and metal blues. You won't see any greater values, either. Sizes 17 to 22

Cadet suits in sizes 11 to 16 are $18.50

THIRD FLOOR

MAURICE L ROTHSCHILD

State at Jackson

FILM FOLK SNUB MUSSOLINI'S SON; HE FLIES EAST

Hollywood, Cal., Oct. 8.—[Special.]—The full import of the emphatic snubbing the film industry gave Vittorio Mussolini, movie struck son of Italy's dictator, was only becoming known today, two days after the scorned youth abruptly left Hollywood on a plane dash east.

Formal announcement not even yet has been made of the decision of Hal Roach, film producer, and his financial backers, to toss into the ash can the Mussolini-Roach film merger.

Until the Americans made up their minds that they would sink no more money in the project, it was planned to present Italian grand opera "filmed with Italian voices and beauty, but with American screen technic."

This sudden dashing of his dreams was, of course, the portly young Italian's major disappointment, but a more personal discomfiture must have resulted from the frank disapproval Hollywood hostesses, directors, actors, and writers openly expressed for him because of his part in bombing defenseless Ethiopian civilians.

A full page advertisment on this subject ran for two days in a professionally important trade tabloid paper. The ad showed a photo of a weeping mother and her baby which was captioned with a reprint from Flier Mussolini's book "Voli Sulle Ambe" quoting him as saying: "We received the order to repeat the bombing. It was most diverting."

The quotation went on to express young Mussolini's disappointment that the splash made by his bombs dropping on Ethiopian homes did not compare with the big explosions "that one sees in the American motion pictures."

But, the aviator-author alibied: "The huts of Ethiopians did not offer a bomber the same opportunity for satisfaction." He went on: "War educates. It is the most beautiful and complete of sports."

The advertisment was taken by the "Motion Picture Artists committee," whose executive board included Franchot Tone, actor; Florence Eldridge, actress and wife of Frederick March; Herbert Bieberman, director; Sidney Buchman, producer, and Humphrey Cobb, author.

In the ad the "committee" gave the following comment about the young Italian's Hollywood trip:

"Hollywood is on record throughout the country as having welcomed Mussolini, who wrote the above, with open arms. We feel that Hollywood does not deserve this reputation. We can best show the world by binding the wounds of the innocent victims of Signor Mussolini's favorite sport.

"The Motion Picture Artists' committee calls on the decent people of Hollywood who emphatically dissent from the welcome accorded Mr. Mussolini to redeem the name of our community by sending a carload of medical supplies to Spain."

FREED ON CHARGE THAT HE CALLED WOMAN 'WITCH'

Clintwood, Va., Oct. 8.—[Special.]—Without offering any defense witnesses, Rocky Joe Stanley, 83 years old, was dismissed today on a charge of calling a neighbor, Aunt Jane Dutton, 82, a witch.

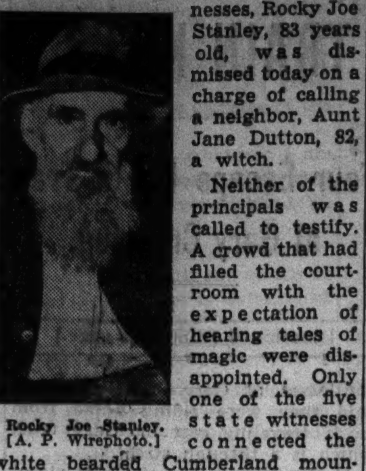

Rocky Joe Stanley. [A. P. Wirephoto.]

Neither of the principals was called to testify. A crowd that had filled the courtroom with the expectation of hearing tales of magic were disappointed. Only one of the five state witnesses connected the white bearded Cumberland mountain patriarch with comment that might have referred to the old woman as a witch.

The witness said Rocky Joe described himself as a doctor against witchcraft and had announced after he doctored a cow last spring that "Aunt Jane was pretty poorly on account of it."

Il Duce Appears in Civilian Togs; Ends Rumor He's Ill

ROME, Oct. 8.—(AP)—Premier Mussolini, clad in civilian clothes and a black hat, today visited the Piazza San Pietro, where workmen were busy removing buildings to widen the view of the ancient cathedral there. His unexpected appearance dispelled rumors that he was seriously ill and his garb caused some comment because he usually wears a military uniform.

INSANITY VERDICT IN SHOOTING.

Steven Sawczuk, 2452 Walnut street, was temporarily insane when he shot and wounded his former superior, William Bosmin, head janitor in the Burnham building, Wednesday night and later killed himself, a coroner's jury found yesterday.

RICHARD BENNETT DIVORCED; STORY OF CRUELTY TOLD

Los Angeles, Cal., Oct. 8.—(AP)—Mrs. Angela Bennett was granted a divorce today from Richard Bennett, veteran actor and father of the three Bennett sisters of the films, Constance, Joan and Barbara.

"Richard Bennett is an actor and he does his rôles very realistically, even off the stage," Mrs. Bennett said. "If he decides to play a rôle using a gun or a dagger, he carries it through to the end—and I have scars to show the result."

She testified he struck her with a pistol with which he had threatened her, inflicting a severe cut on the forehead. She said Bennett, at the time of their separation a few years ago, gave her a check for $7,500, representing her share of community funds, but she found he had withdrawn all the money from the bank and the check was valueless.

LAST DAY of the AUTUMN EXPOSITION

Don't miss this last chance to see Field's on Parade. Fascinating exhibits . . . visiting celebrities . . . unusual window displays. Include the Fashion Show luncheon in the Walnut Grill . . . come and plan to make a day of it!

Tucked draping is the keynote of this Aliz copy in satin. Buttons down the back. Exposition pink, chartreuse, wine, black. 32 to 38.

Exceptional values in a

BLOUSE SELLING

$3.95

ONLY AT FIELD'S IN CHICAGO

Authentic copies of imports . . . style successes by American designers. Fine quality silk satins and rayon-and-acetate crepes in colors to complement fashion-right Fall costumes . . . luscious pastels and sophisticated dark shades. Exquisite workmanship such as usually characterizes far more expensive blouses.

Blouses—First Floor, Middle, State
Also at Evanston and Oak Park
Other Blouses $4.95 and up, Sixth Floor

Mat crepe, black as midnight, piped with glittering gold braid down front and pockets. After Schiaparelli. 32 to 38.

Classic shirt distinguished by tucks and stitching. Trimly tailored of crepe. White, black, gold, boxwood green, rust, royal blue. 32 to 38.

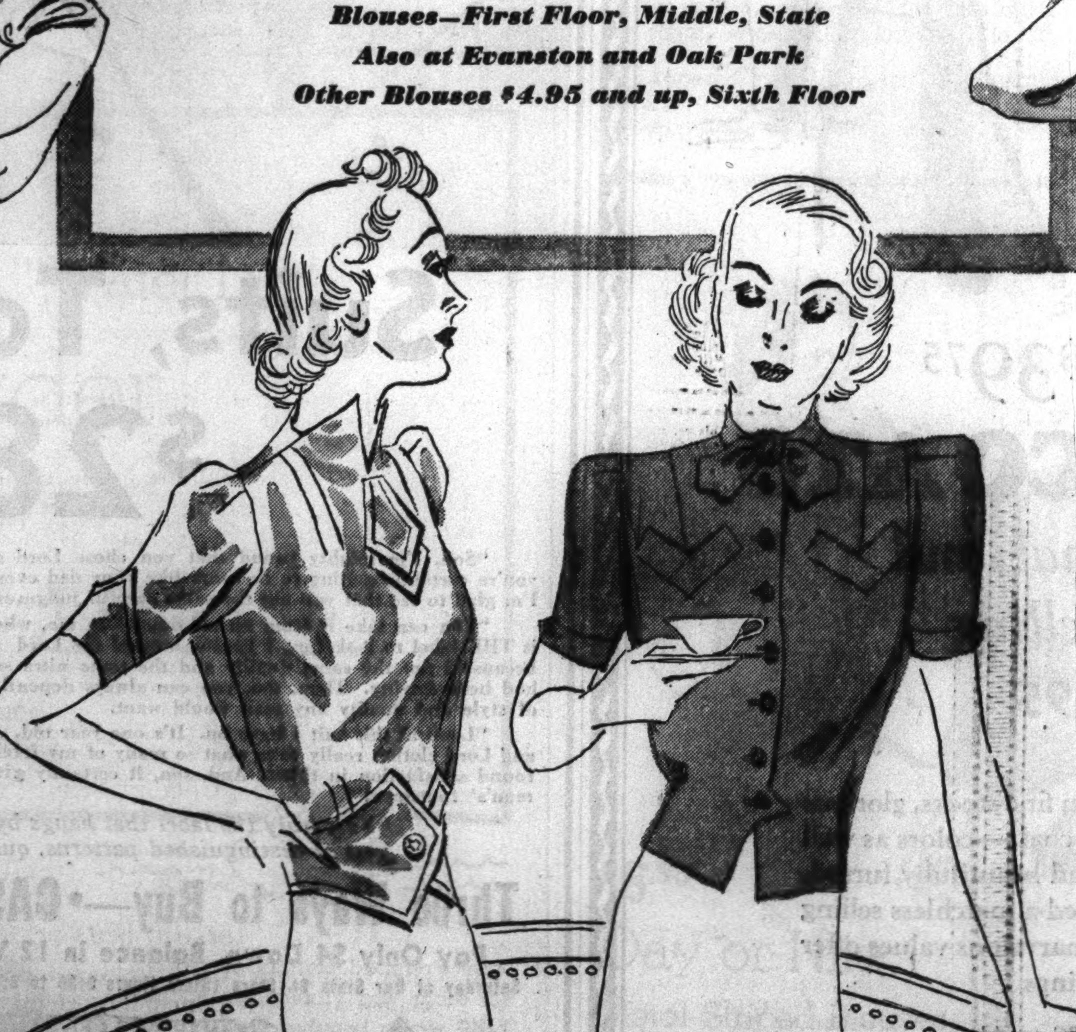

Right: Robert Piguet copy in satin. Waistcoat type with distinctly new neck treatment. Buttons down the back. Exposition pink, black, white. 32 to 36.

Left: Crepe dressmaker-type overblouse with deep pointed yoke in back and slashed peplum. Black, Exposition rose, gold, and pimiento red. 32 to 38.

Beloved shirt type glorified in satin. Note the intriguing five-button cuffs. Exposition pink, black, white, topaz, blue. 32-38.

MARSHALL FIELD & COMPANY

The colored shirt with the white starched collar and cuffs is the *newsiest* thing in style this season . . . and Arrow's RODNEY is the scoop shirt in this class.

Reason No. 1, Rodney has a collar by Arrow, with 2 billion collars' worth of experience behind it.

Reason No. 2, Rodney has Arrow's trim Mitoga-cut tailoring.

Reason No. 3, Rodney is Sanforized-Shrunk—a new shirt free if one ever shrinks. With two separate collars. *Main Floor.*

$2.50

New Fall Ties of English Wool Challis

$1.50

Small figures and paisleys on dusty-tone backgrounds. They're extra smart this season and best of all they wear extra long. Hand tailored, of course.

THE HUB
Henry C. Lytton & Sons
State and Jackson, CHICAGO . EVANSTON . OAK PARK . GARY

CROSSWORD PUZZLE

HORIZONTAL

1. Darts
7. Love
11. Brick carrier
14. Abduct
15. Persia
16. Vexation
17. Preposition
18. Old cloth measure
19. Pinochle term
20. Metal receptacle
21. Ovum
23. Flaccid
25. Acquiesce
27. Percolate
29. Conversation
31. Court
32. Water pusher
34. Profound
36. Projecting part of building
39. 360th part of circumference of circle
42. Line of junction
44. Antique
45. Missions
47. Planned
49. Inlet
50. Hebrew letter
52. Unwavering
53. Charts
55. Well-ordered
57. Shade tree
58. Chapeau
60. Knitting stitch
62. Hauls
65. Quantity of heaviness
68. Slant
70. Undermine
71. Bow
72. Trip in a car
74. Deck out
76. Behold
77. By way of
78. Fragrance
79. Look angrily
81. Moray
82. Period of time
83. First born

VERTICAL

1. Weather conditions
2. Joint
3. Alleged force
4. Unity
5. Having great height
6. Divide lengthwise
7. Facial valleys
8. Metal
9. French chalk
10. Furnish
11. Large beast
12. Spoken
13. Gainsay
22. Pertaining to science of earth
24. Insane
26. Extinct New Zealand bird
28. Brazil seaport
30. Retain
33. Lease
35. Constant companions
37. Wheelless vehicle
38. Maelstrom
39. Combining form meaning skin
40. Assam silkworm
41. Paradise
43. Particle
46. Stride
48. Relate
51. Coat of mail
54. Droop
56. Prefix meaning three
59. Fling
61. Immense
63. Winds
64. Diversion
65. Undulate
66. American body of water
67. Rise and fall of sea
69. Window ledge
73. Deer
75. Celestial being
80. Pronoun

YESTERDAY'S PUZZLE SOLVED

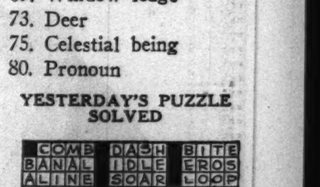

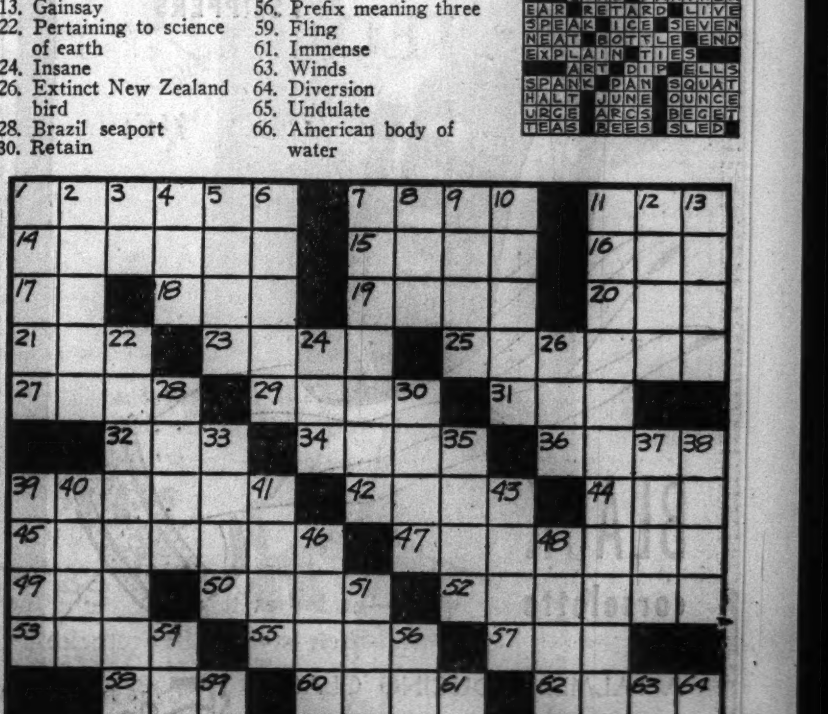

Moving Forward

Marshall Field & Company presents here each day observations and opinions intended to be of interest and value to those it seeks to serve.

IN THE LOOKING-GLASS

By CALEB

WHERE is the man who does not feel he should have a new and more modern automobile from time to time? Where is the woman who feels her last year's apparel and millinery are satisfactory for this year and next? Where is the man who does not demand better service from a gas station attendant than he expected ten years ago? What woman would accept unwrapped and unprotected foods from her grocer such as she bought within the memory of her own generation?

Where are the people who would pay their good money for a movie of 1920? Who does not want, today, an iceless refrigerator? Who in Chicago would cook with coal—gas and electricity being available?

All around us we reach out and demand or accept improvements in material and abstract things. We assume to be our birthright this improving world about us.

But only infrequently do people alter and improve *themselves* to accord with the improvements in the things about them. We are dull and stupid to spend all of our time and ingenuity in improving threshing machines, telephones, brassieres, egg-beaters, and radios. We will never get the best out of the things around us unless we do a little improving of ourselves.

Many a disposition needs remodeling more than the old back porch. Many a mind, stuffy with the accumulated rubbish of several decades, needs refurbishing and ventilation more than the house which gets a spring cleaning. Many a family has a bright and shiny streamlined car when the thoughts and ideas of its members are as backward and old-fashioned as a 1920 calendar.

What are the important things in life? What are the important problems requiring solving in this world? What are the dilemmas facing us as a people and you as an individual? If you cannot answer these questions out of the richness of a mind which has grown and flowered and bloomed with new information and an ever-opening view, what are you getting out of life beyond sensuous satisfactions or dissatisfactions?

If, in the last six months, you have learned nothing startlingly new in connection with something important to others than yourself, *there* is a good starting point for your *own* improvement.

Copyright 1937 by Marshall Field & Company

476

What's new in books?

- German espionage in the world war.
- American ditto.
- A famous American air squadron.
- Marriage and divorce in Sweden.
- A children's-eye view of Hollywood.
- These are the subjects of new books reviewed on today's book page by Fanny Butcher, Tribune literary editor.

SUSPEND DRIVERS IN 1ST CRASH ON NEW LINK BRIDGE

Two Youths Also Fined; Three Autoists Jailed.

Two motorists were fined and their rights to drive suspended by Judge J. M. Braude in the Safety court yesterday as a result of the first crash on the new Outer drive bridge early yesterday.

The crash occurred as two cars were racing north on the bridge approach and failed to clear the east turn at what would be Wacker drive. The machine of Marvin Schulhof, 21 years old, 4312 Fullerton avenue, a gasoline station attendant, hurdled over the 18 inch concrete dividing curb in the center of the roadway and smashed against the north wall of the approach. William Pisule, 19, of 2643 Southport avenue, driving immediately behind Schulhof, also crashed over the divide.

Both Driving Recklessly.

Testimony in court yesterday showed that Pisule was driving recklessly at the time of the accident, and that Schulhof was recklessly refusing to permit him to pass. Judge Braude fined Schulhof $100 and suspended him from driving a car for one year. Pisule was fined $50 and suspended from driving for six months.

Otto K. Jelinek, trafic engineer for the Chicago park district, declared yesterday that excess speed was the sole reason for the accident. "If it hadn't been for the center dividing fin the occupants of the cars probably would have been killed in a plunge to the Illinois Central tracks below," he said.

"We were not building a speedway," said Ralph H. Burke, chief engineer for the park district. "The two right angles in the south approach to the bridge were unavoidable. We could not get air rights to build it any other way. However, the bridge is safe if drivers will maintain a sane speed."

Three Sentenced to Jail.

Judge Braude sentenced three persons to jail during the day, two for drunken driving. The latter are Ralph Malecki, 22, of 3322 East 92d street, who got 30 days in the Bridewell but escaped a suspension of driving because he said he needed his car for work, and Randall Peterson, 39, of 3907 Lawrence avenue, who was sentenced to 30 days in the Bridewell and suspended from driving for one year. James Slemmons, 23, of Iowa City, was sentenced to the county jail for five days for reckless driving after testimony indicated he had taken a drink shortly before his arrest.

Three others were given fines and suspensions for reckless driving. They were:

RAYMOND SANSTROM, 6258 Wrightwood avenue, $50 fine, 3 months' suspension.

AL BATH, 839 Diversey parkway, $40 fine and 6 days' suspension.

MEYER KUSHNER, 2407 South 52d avenue, Cicero, $15 fine and 20 days' suspension.

Daniel Coon, 35, 1255 North Damen avenue, was fined $100 for reckless driving.

CIVIC LEADERS URGE CHICAGO DRIVER LICENSE

A proposed drivers' license ordinance for Chicago was indorsed by civic leaders yesterday at a public hearing before the council trafic committee. The committee directed its chairman, Ald. John A. Massen [48th], to obtain an opinion from Corporation Counsel Barnet Hodes on the city's authority to enact such a measure.

The movement arises from failure of the state legislature to pass a state drivers' license law.

George Traver of the Chicago Safety council said a city license would reduce accidents. The trafic committee also heard expressions on the proposal that the park district take over Monroe street to combine it with Jackson boulevard as one-way thoroughfares.

Seize 3 Escaped Felons, Shoot 1

(Story starts on page 1.)

James Pogue (left) and William Hanley, convicts who were trapped in a hideout on the west side last night less than 48 hours after they had escaped from honor farm of Stateville prison. Their companion, Eugene Moorehead, was wounded.

Detective Thomas O'Connell, who shot Moorehead. The convict is believed to be fatally injured.

Mrs. Agnes Puckart, aunt of Hanley, who said fugitives forced way into her home.

POLICE CAPTURE THREE CONVICTS AND SHOOT ONE

Trap Fugitives in South Side Flat.

[Continued from first page.]

Guard J. W. Black was making his rounds in their dormitory.

They jumped on him, knocked him unconscious, took his keys and got outside the building. There they met another guard, Alfred Drungen, who was coming on duty at the time. They forced him to take them away in his automobile, but released him, unharmed, one and a half miles from the farm.

Fear Delay of Parole.

Pogue said they made their desperate break because they feared the state parole board would not release them when they became eligible for freedom. Last April, he said the board refused his first application for parole.

Early this week 1,000 convicts went on a brief hunger strike in Stateville prison as a protest against the parole board's recent policy of granting few paroles. This policy was adopted after public protests against a long series of parole abuses and shocking crimes by paroled convicts.

JURY CONVICTS MASSEUR SEIZED AS QUACK DOCTOR

Niketas D. Vlavianos, operator of the International Health institute at 1714 Madison street, was found guilty of practicing medicine without a license yesterday by a jury in the County court. He testified that he called himself the Rev. Dr. Vlavianos because he was a pastor of Godly Science, Inc., a doctor of naprapathy. "I'm just a great fellow for getting titles," he said.

Assistant State's Attorney Jacob Sheer told the jury that Vlavianos was treating diseases under the guise of religious faith, misleading the poor and uneducated.

HANGS HIMSELF IN HOME.

A verdict of suicide was returned yesterday at the inquest on the hanging earlier in the day of James McCarthy, 54 years old, in his home at 446 4th avenue, Des Plaines. He was an office employé of the Illinois Bell Telephone company for 25 years.

COLLISION HALTS AUTOS ON RAILS; TRAIN KILLS 7

Four Escape Death Trap at Gary Crossing.

[Continued from first page.]

southwest of Gary. The survivors said they were riding home from work, traveling east in Ridge road, which is a through street.

At the intersection of Grant street and Ridge road, which is just outside the Gary city limits, their car was rammed by that of the two women. The men said that Mrs. Cass, who was driving, had failed to stop for the through street.

Although their car had crossed the railroad tracks, the survivors said, the impact of the collision flung both cars back onto the rails, where the train struck them a few seconds afterward.

Engineer Sees Collision.

The engineer, T. J. Leeter of Fort Wayne, Ind., said that he saw the autos collide while his train was still a block away from the crossing, but he was unable to stop the dozen heavily loaded passenger cars behind him.

The train was a special carrying 600 Civilian Conservation corps recruits from Camden, N. J., to California. The crossing where it struck the cars is known as a dangerous one because the tracks, which lie in a northwest-southeast line, split the intersection at a 45 degree angle.

FIVE ESCAPE; TWO HURT

In another train-automobile accident, five members of a family scrambled to safety last night, but two others were trapped in the car and injured. The accident occurred at the Harlem avenue crossing of the rapid transit lines in Oak Park. The injured were Mrs. Lola Balleau, 42 years old, 7312 Franklin avenue, Forest Park, and her daughter, Doris, 2.

In the car with them before the crash were Mrs. Balleau's husband, Leonard, 45, an "L" motorman; their two sons, Raymond, 22, and Charles, 11; another daughter, Esther, 7, and Mrs. Louella Hulse 71, 338 North Kildare avenue, and Mrs. Balleau's mother. Raymond was driving.

Unable to Push Auto.

The automobile stalled on the rails just as an eastbound Chicago, Aurora & Elgin train came into sight. Balleau and Raymond jumped out to push the car off the track, and the crossing watchman ran toward the train to flag it down. Charles, Esther, and Mrs. Hulse also jumped out. They could not move the car, however, and the train, slackening momentum rapidly, struck and overturned it with Mrs. Balleau and Doris inside. Mrs. Balleau suffered a spinal fracture and the child received bruises. They are in the Oak Park hospital.

TWO MOTORISTS KILLED AS AUTO DIVES IN DITCH

Chicago Car Leaves Country Highway.

Two Chicagoans were killed on U. S. route 30 north of Bloomington, Ill., last night when their automobile plunged off a bridge into a deep ditch. One victim was Emil A. Johnson, 2618 North Sayre avenue. The other was Roy F. Stowell, 1433 Rascher avenue, manager of the import china department of Butler Bros.

A verdict of accidental death was returned yesterday by a coroner's jury at an inquest into the death of Kenneth Garrison, 35 years old, 1500 North Fairfield avenue, who was injured fatally early yesterday when two automobiles ran over him in North avenue a block east of Wolf road, near Melrose Park.

One of the motorists, Ralph E. French, 756 Elm street, Glen Ellyn, said that a car just ahead of him ran over Harrison as the latter was lying in the road, and that his own car then passed over the body before he could stop. French took Garrison to the West Lake hospital in Melrose Park, where he died. Garrison's automobile was found in a prairie about thirty feet away from the scene of the accident. It was thought that he had become ill and had left his car to seek aid.

Up to 4 p. m. yesterday 823 persons had been killed in trafic accidents in Cook county since Jan. 1. In the same period 623 persons were killed in Chicago, where 17,483 were injured by automobiles.

[*See editorial page for the massacre clock.*]

2 Accused in Grant Park Murder Plead Not Guilty

CRIMINAL COURT.

Walter Ivan, James Mikolas, John Leja and Joseph Byk, robbery, sentenced to 1 to 20 years each in the penitentiary by Judge Cornelius Harrington.

Leonard Doxey and Albert Rinella, indicted for the murder in Grant Park of Herbert W. Lee, Evanston butcher who was known as Robert F. Burns, pleaded not guilty yesterday before Chief Justice Cornelius J. Harrington in the Criminal court. A third man indicted with them, Anthony Sapienza, and whom they named as the actual slayer, is a fugitive. Doxey and Rinella told Judge Harrington they had no lawyer and the public defender was appointed to represent them. Hearing of preliminary motions was set for Nov. 1 before Judge Robert Jerome Dunne.

27 N. STATE STREET
35 S. STATE STREET
14 Neighborhood Shops (Open Tonight)

Sally FROCKS

Smart Little Frocks with a Full Volume of VALUE!

(Above) Embroidery on the bolero . . . color in the sash . . . are two features that give smart accent to this Sally frock of rayon crepe.

$6.95

(Left) Sheer wool . . . Fashion's darling for Fall . . . is especially smart in this Sally frock with its umbrella skirt and little piqué collar.

$7.95

Other Sally Frocks, $6.95 to $16.95

ADVERTISE IN THE CHICAGO TRIBUNE

STYLE BEGINS AT PALMER

Palmer VANITY SLIPPERS

BLACK corselette

A PALMER REDUCING GLASS FOR YOUR FOOT . . . ARTFULLY COMBINING EVERY FALL FASHION POINT . . . IN THE SCULPTURED MANNER

also brown, blue, wine and gray

$5.98

PALMER BOOT SHOP · PALMER HOUSE

ROTHSCHILD VALUE BASEMENT

$35 AND $39.75

MORLEY COATS

in a sensational and matchless selling

$29.95

They're coats taken from our own fine stocks, glorious coats, sport coats as well as dress coats—colors as well as blacks and every one richly and beautifully furred, painstakingly needled. It is indeed a matchless selling—exciting, sensational and the marvelous values offer tremendous savings

Sizes 12 to 20 and 38 to 44

A SMALL DEPOSIT HOLDS YOUR COAT

Maurice L Rothschild

State at Jackson

*"A Label That Hangs by More Than a Thread"

Lord and Lord

TAILORED ON FASHION ROW

Suits, Topcoats

$28.50

$4 DOWN *Balance in 12 Weeks. No Carrying Charge.*

"Son, I'm mighty proud that you chose Lord and Lord clothes for your Autumn wardrobe! And you're certainly getting to be more like your dad every day. Yes, I wear Lord and Lord clothes, too, and I'm glad to see that you use the same careful judgment in selecting your own clothes.

"You can take it from an old-timer like me, who has bought plenty of clothes, that Lord and Lord is THE label to look for. I became one of the Lord and Lord customers about a year ago—primarily because I got the same quality and the same ultra-smartness as I did in the $40 and $50 garments I had been buying. Then, too, you can always depend upon Lord and Lord clothes to have the essentials of style and quality any man would want.

"Look at this suit I have on. It's one year old. And I bought it just as a challenge—to see if Lord and Lord clothes really were what so many of my friends claimed them to be. I'm glad to admit that I found satisfaction in them. And, son, it certainly gives me a thrill to see you're following in your 'old man's' footsteps!"

**Yes, truly the label that hangs by more than a thread. It assures you of distinguished patterns, quality and custom-like tailoring!*

Three Ways to Buy—• CASH • CHARGE • BUDGET

Pay Only $4 Down, Balance in 12 Weeks. The Price Remains $28.50

Saturday at Our State St. Store (Store Hours 9:30 to 6:00) and All Neighborhood Stores (Open Sat. 'Til 9:30)

AMERICA'S FASTEST GROWING DEPT. STORES

10 DEPT. STORES

GOLDBLATT BROS

Copyright 1931 by Goldblatt Bros.

"It's Smart to Buy for Less"

NEW STATE ST. STORE STATE, JACKSON, VAN BUREN

and All Neighborhood Stores

WINDSOR DROPS ALL PLANS FOR VISIT TO ENGLAND

Reconciles Self to Be Man Without Country.

BY SAM BREWER.
[Chicago Tribune Press Service.]
(Pictures on back page.)

LONDON, Oct. 8.—The duke of Windsor has given up all intention of coming home to England and has reconciled himself to be a man without a country.

He plans to spend a number of years traveling, though he and his duchess will rent a house on the continent when they return to Europe next spring, according to Randolph Churchill, son of Winston Churchill, who is believed to be acting as their unofficial spokesman.

The former King Edward VIII. of Great Britain intends to keep a diary for publication later, Churchill added, in an article printed on the front page of the Evening Standard.

United States Stay to Be Brief.

The visit of the duke and duchess to the United States will be limited to one month, said Churchill. It was presumed here that Windsor at luncheon in Paris today discussed with Gen. Charles G. Dawes, former Vice President of the United States and former ambassador to the court of St. James, plans for the Chicago portion of their visit to America next month.

Churchill also declared in his article that on the forthcoming visit of the Windsors to Germany the duke is "quite likely" to meet Reichsfuehrer Adolf Hitler, though a meeting still has not been arranged.

From the United States the Windsors plan to go to a warmer climate—Hawaii or Cuba, or both—for the winter and return to Europe probably in April. The article was regarded as a sign of surrender by the strongest group campaigning for Edward's return.

Easter Visit Held Unlikely.

It was taken to mean he has asked his friends to call off the campaign led by Lord Beaverbrook's papers, which up to a few weeks ago were optimistic and predicted Edward's return to England by Easter.

The shortness of the visit to the United States, said Churchill, is due to the fact that "both the duke and duchess are eager to spend the winter months where there will be sunshine and quiet after their tour of the United States, which they realize will prove a strenuous exertion."

Sail for U. S. Early Next Month.

Confirming earlier reports, Churchill said they will sail for the United States early in November on a non-British ship.

They will depart from Paris, where they now are visiting, on Sunday, or Germany. They will return to Paris about Oct. 24.

"The duke has not lacked counselors," said Churchill, "who have urged that he should settle down in some country place on the continent and live a life of complete seclusion and retirement.

"Such a course would be anathema to a man of the duke's mental keenness and physical activity . . . travel and a study of working class conditions absorbed 20 years of his life and his interest as prince of Wales, and it seems natural to him to revert to these occupations now that he has abundant leisure for that pursuit."

WINDSORS "GAG" PRESS

BY ALEX SMALL.
[Chicago Tribune Press Service.]

PARIS, Oct. 8.—The duke and duchess of Windsor henceforth will retire into hermit-like seclusion and refuse to make any announcements to the world's press or permit their secretaries to disclose their plans.

So long as the former King Edward VIII. of Great Britain and his duchess remain in Paris, which is only two days more now—but they are returning—all reports and questions must be submitted to the president of the Anglo-American Press association, and he will have to obtain confirmations or denials. A similar cumbersome routine will be observed wherever the couple may go.

That announcement was made tonight by the duke's equerry, Lieut. Dudley Forwood, who has just returned from a trip to London and is taking over the job of keeping the Windsors out of print.

Fights for Alimony

(Story in adjoining column.)

[TRIBUNE Photo.]

Mrs. Loga Rice Rosenbaum.

EDWARD OF KENT IS 2 TODAY; DUKE SENDS TOY TRAIN

(Picture on back page.)

LONDON, Oct. 8.—(AP)—A big, wind-up choo-choo train from Uncle Edward Windsor was reported among the gifts received today by his namesake, Edward of Kent, who celebrates his second birthday tomorrow.

The parents of Britain's No. 1 boy baby, the duke and duchess of Kent, will join the little prince on the occasion. His sister, Princess Alexandra, born last Christmas day, will be a spectator, too.

The celebration will be held at the Kents' country home, Coppins, at Iver, Buckinghamshire.

Little Prince Edward is the fourth gentleman of the land; fifth in order of succession to the throne.

JUDGE BLASTS LIFE SENTENCE TO PAY ALIMONY

An Ex-Wife Gets Surprise in Lupe's Court.

No man should be tied down all his life by the necessity of paying permanent alimony to any woman, said Judge John J. Lupe yesterday. He called the awarding of alimony one of the greatest legal farces in America.

The judge was hearing a motion by Mrs. Loga Rice Rosenbaum, 36 years old, of Indianapolis, for contempt action against her former husband, S. Ralph Rosenbaum, 37 years old, 5530 Winthrop avenue, because he is $285 in arrears in alimony payments.

Stirred by Sight of Auto.

When they were divorced in July, 1936, Mrs. Rosenbaum was awarded $15 a week alimony by Judge Rudolph Desort. Yesterday she said she decided to take action when she saw her former husband driving a 16 cylinder automobile and flashing a large roll of bills in Indianapolis on May 30.

"Why, this man has even transferred all his property to his mother so that he can escape supporting his former wife," charged Harry X. Cole, Mrs. Rosenbaum's lawyer.

Avers Car Is Antique.

Rosenbaum said he had been driving a car six years old and worth less than $200 when his wife saw him and swore he had less than $20 in his pockets that day. He said he had a job as an auctioneer, but that his income was irregular and averaged less per week than the $15 payments he had been ordered to make to his wife.

"In my opinion, under such circumstances as these where no children are involved," said the judge after hearing both sides, "payment of permanent alimony is the greatest farce in America.

Judge Urges Time Limit.

"There should be a time limit on such things. A man simply shouldn't be tied down all his life with the need for applying alimony. However, in this case I suppose I'll have to enforce the order already entered and therefore will give this man a month in which to make a sizable payment on the arrearage of his wife.

"I'll continue the case until Nov. 9 and will be willing on that day to entertain a motion to reduce the alimony or vacate the order entirely."

BALTIMORE MAYOR AWAITS BRITISH EDICT ON WALLY'S WELCOME

Baltimore, Md., Oct. 8.—(AP)—Unofficially, the duchess of Windsor is welcome to her Baltimore home anytime, but, officially, the city's greeting will depend on the dictates of the British embassy.

"I am eager to do whatever I am supposed to do whenever I am supposed to do it," Mayor Howard W. Jackson said today.

"However, we will have to hold our plans in abeyance until the status of the duke and duchess is determined by the British embassy."

STILWELL'S WIFE FILES ANSWER TO HIS DIVORCE SUIT

Enters Routine Denial She Deserted Him.

Mrs. Rosemary Ames Stilwell, motion picture actress, filed a formal answer yesterday in the Superior court to the divorce suit started Thursday by Abner J. Stilwell, a vice president of the Continental Illinois National Bank and Trust company.

Mr. Stilwell charged desertion, and Mrs. Stilwell's answer was merely a denial that she deserted him. In his bill Mr. Stilwell said that they were married on March 23, 1935, and that she left him on Jan. 10, 1936.

Calls It Simple Divorce.

Mrs. Stilwell was found in Baltimore, Md., yesterday and readily talked of the divorce suit with interviewers.

"It's just a simple American divorce," she said. "I left Chicago about two years ago. Since that time I have been living in the east. My husband has instituted divorce proceedings, and that is that. There isn't anything more than can be said about it."

The divorce case will be heard by Judge John J. Lupe on Oct. 22. If a decree is granted it will be the third marriage for Mrs. Stilwell and the second for Mr. Stilwell to have ended in divorce. Her first and second husbands were Ogden Ketting and Bertie Meyers.

By coincidence, Mr. Stilwell and Mr. Ketting, former Insull agent in London, met yesterday at a loop restaurant. They were noted in close conversation, but later denied they had even discussed Rosemary.

Find First Wife's Jewels.

An echo of Mr. Stilwell's first marriage was heard last night from Los Angeles, Cal., where $30,000 in jewelry once belonging to his late first wife, Mrs. Eva Neville Greenway Stilwell, was found in pawnshops. Mrs. Stilwell divorced Mr. Stilwell in Reno in 1934. She died last August.

Police court attaches, estate administrators and even government operatives had searched for a fortune in gems reputedly possessed by Mrs. Stilwell, but found none until yesterday. John N. Robinson, family lawyer, said Mrs. Stilwell evidently pawned the jewels for funds. He said action would be started to recover them.

Zoo Expands with Great Eland—2 of 'Em, in Fact

A pair of giant elands, a rare species of antelope, and a roan antelope, captured in the eastern boundary of Belgian Congo, arrived in New York yesterday en route to the Chicago Zoological park at Brookfield. After being kept in quarantine for 15 days the animals will be shipped to the park. Edward H. Bean, director of the park, said he believed the animals to be the only ones of their kind in the country at present.

This one stayed at home! We won't *have* him . . . put a *black* mark on his tummy. He can't BE a TRIANGLE ham . . . he disobeyed his mudder . . . *rolled* in a cool wet mud puddle . . . only the *tidiest* nicest *cleanest* piggies EVER get to be in *our* HAM and SWEETS!

TOFFENETTI'S **TRIANGLE** RESTAURANTS
57 W. RANDOLPH ST AND FIVE OTHERS IN THE LOOP

Subscribe for the Tribune

MANDEL'S

It's a Great Saturday Custom

FOR SMART CHICAGOANS TO SHOP AND SAVE ON OUR FASHION FLOORS

$5.95

Restaurant Hats

With Flirty Little Veils and a Touch of Glitter

Festive and frivolous, these little hats in hatter's plush and velvet will give a dressed-up look to a simple crepe dress or add the final perfect touch to a dinner suit!

MANDEL'S MILLINERY SALONS—FIFTH—STATE

$22.95

Informal Glamour

Sequins and Rich Fabrics for "Night and Day" Frocks

A. Be a siren in sequins! Crepe with glitter at belt, sleeves. Black with black or royal, wine with wine. 10 to 20.

B. Draped Crystelle velvet in dramatic colors: Windsor blue, wine, Ivanhoe green. Sizes 12 to 18.

MANDEL'S PIN MONEY DRESSES—FOURTH—WABASH

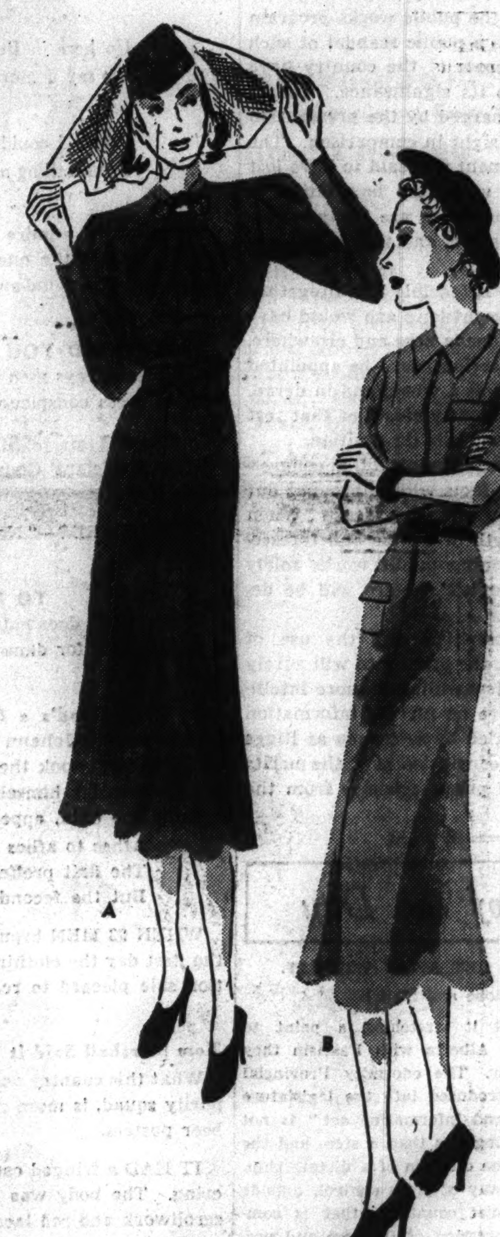

$12.95

Day In, Day Out

You'll Wear This Tailored Wool and Afternoon Crepe

A. Lovely draped neckline—caught with clip! Rich crepe in black, green, stone blue. Sizes 12 to 20. **B.** Zip into it! Classically tailored wool in black, blue, green, rust, wine, cinnamon. Long or short sleeves. 12 to 20.

MANDEL'S PIN MONEY DRESSES—4TH—WABASH

Last Day!

25% Discount Sale!

Costumes

Our entire stock of fur-trimmed and untrimmed costumes (coat and dress ensembles)—at 25% less regular price. Mostly one-of-a-kind fashions. Sizes 12-42 in group. No returns, no refunds, all sales final!

CHIC CHICAGOAN SHOP—4TH—STATE

Fashion Show
Today, 12:30 to 2:30
Tearoom—Ninth Floor

A. $19.95

B. $16.95

$16.95 and $19.95

Date Dresses

Designed Exclusively for Our Junior Chicagoan Shop

A. Wear it with the jacket to bridge; without to dance! Black, brown alpaca—with metallic blouse top. 9-17. **B.** Brilliant ribbon flowers appliqued in black, brown, peacock or royal crepe. Sizes 9 to 17.

MANDEL'S JUNIOR CHICAGOAN SHOP, 4TH, STATE

$8.95

Day or Nite

Metal Striped Blouses For Lunch or Cocktails

A. Printed metal blouse. Royal, brown, black. 32 to 40. **B.** Gleaming striped shirt, jewel stud buttons. Wine, green, black. 32-40. **C.** Draped metal striped lame blouse, cocktail blue, black. Sizes 32 to 38.

MAIL, PHONE ORDER STATE 1500, MANDEL'S BLOUSES, 3RD, WABASH.

MANDEL'S

AGAIN! YOUR FAVORITE

Classic! Imported Suede Gloves

$2.50

Simple, classic pull-ons . . . the kind that belong in every smart woman's wardrobe! Of fine imported suede—so beautifully flattering to your hands! So reasonably priced you can afford several pairs in different colors. White, black, and brown.

MAIL YOUR ORDER OR CALL STATE 1500

FOR VALUE, SMARTNESS, DISTINCTIVENESS, MANDEL'S GLOVES—FIRST—STATE

MANDEL'S

VERY SPECIAL SAVINGS ON

Helena Rubinstein "Water Lily"

Face Powder

85c Just 5,000 Boxes—Discontinued Packages—Originally $1.50

"Water Lily" Lipsticks

65c Just 3,000 Discontinued Cases—Originally $1.25

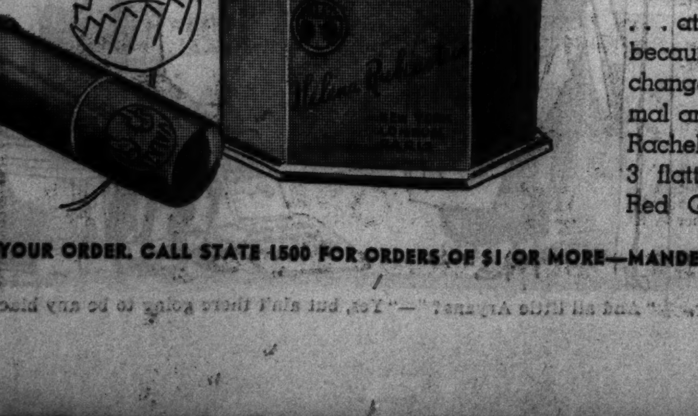

The same famous beauty preparations you gladly pay more for . . . at these reduced prices **ONLY** because style of package is being changed. Powder for dry, or normal and oily skins in Mauresque, Rachel, Peachbloom. Lipstick in 3 flattering shades—Red Coral, Red Geranium, Red Raspberry.

MAIL YOUR ORDER. CALL STATE 1500 FOR ORDERS OF $1 OR MORE—MANDEL'S TOILETRIES—FIRST—STATE

Chicago Daily Tribune
THE WORLD'S GREATEST NEWSPAPER

FOUNDED JUNE 10, 1847

ENTERED AS SECOND CLASS MATTER MAY 14, 1903, AT THE POSTOFFICE AT CHICAGO, ILL., UNDER ACT OF MARCH 3, 1879.

All unsolicited articles, manuscripts, letters and pictures sent to The Tribune are sent at the owner's risk, and The Tribune company expressly repudiates any liability or responsibility for their safe custody or return.

SATURDAY, OCTOBER 9, 1937.

THE TRIBUNE OFFICES.
CHICAGO—TRIBUNE SQUARE.
SHANGHAI—160 AVENUE EDWARD VII.
TOKIO—IMPERIAL HOTEL.
LONDON—135 FLEET STREET.
PARIS—21 RUE DE BERRI.
BERLIN—HOTEL ADLON, 1 UNTER DEN LINDEN.
MEXICO CITY—QUETZALCOATL PALACE.
PANAMA CITY—HOTEL CENTRAL.
RIGA—STETINES IELA 2.
MILWAUKEE—TITLE GUARANTY BUILDING.
NEW YORK—220 EAST 42D STREET.
DETROIT—5-167 GENERAL MOTORS BUILDING.
WASHINGTON—815 ALBEE BUILDING.
LOS ANGELES—SPRING AND FIRST STREET.
SPECIAL REPRESENTATION.
SAN FRANCISCO—820 KOHL BUILDING.

THE TRIBUNE'S PLATFORM FOR ILLINOIS AND CHICAGO

1. *End the Parole Business.*
2. *Build Deathproof Highways.*
3. *Make Chicago the First City in the World*
4. *Faster Suburban Service.*
5. *Up to Date Local Transportation.*
6. *A Lake Front Airport.*
7. *A Motor Ferry to Michigan.*
8. *Cut Taxes in Half.*

DRIVING JAPAN FROM CHINA.

The response to Mr. Roosevelt's stirring remonstrance against the rule of might against right, the destruction of the weak by the strong, has been gratifying to the defenders of justice and right doing not only here, where there should be a high degree of material disinterestedness, but also abroad, where there are strong lines of self-interest. Few Americans can understand even by hard trying the explanations and justifications Japan offers for its persistent encroachment upon China and its disregard for the suffering its military government causes the multitudes of the stricken Chinese population. Americans cannot see how the Chinese could be accused of doing anything to provoke the terrible experiences they are having.

It is natural, therefore, for many people here to encourage our government in denunciation of the Japanese conduct and to feel that China deserves not only the sympathy of the civilized world but the support and the protection of people convinced that there is a spirit of organized banditry in the world which, if not checked, will be of infinite peril to everybody. These emotions are commendable to the warm heart, but they tend to preclude a realistic summing up of the items and a counting of the cost.

It should be apparent that American intrusion into Asiatic affairs will, if it is undertaken, soon present alternatives. One is to succeed whatever the cost. The nation then commits itself to pursuing the policy to the bitter end. Having adopted measures intended to force Japan to desist, the country will follow through until that objective has been accomplished, whatever may be required. If the peaceable means, so-called, should fail, then it must be war unless the other alternative is adopted. That alternative is the abandonment of the entire enterprise.

Have the people who so readily and wholeheartedly support the new American policy of applying pressure along with moral opprobrium, not only against Japanese militarism but against other forms of absolutism in the world, considered these two alternatives between which the nation may have to choose, along with any allies it may have, in its adventure?

Take the second alternative first. Suppose that Japan is able to resist the pressure as Italy did when it was applied two years ago. If it is and if the consequences are the same the failure of the opposition will give additional authority and power to the military autocracies now rebuked by world opinion. We all saw that happen in the case of Ethiopia and Italy. What the other nations did to check Italy infinitely strengthened it, gave countenance to the Italian dictator, raised his confidence in his armed forces, and filled his word with a new authority which has disturbed Europe ever since.

A failure in the case of Japan would do precisely the same thing. If other nations attempt to drive the Japanese out of China and, having committed themselves to this solemn purpose, do not succeed by any measures they are willing to adopt, the Japanese will be not only the undisputed masters of the far east but will treat their occidental opponents with the contempt which those opponents will have merited. Another such blow at the civilization we regard as free and democratic will set the cause it represents immeasurably back. It is none too safe just now.

The first alternative is to apply force without stint until the Japanese have been thrown back into their own territory—and shall we say that Manchuria is not now their territory?—and contain them there as a peaceable, nonaggressive and nonacquisitive nation. It is easy and probably right to say that the Japanese have outlawed themselves by their disregard of obligations and by the treatment they have given people whose only apparent sin is a desire to live as they want to live and work out their own problems. But a sense of moral outrage is not in itself a weapon which can remedy the evil. The people who undertake the cure must either be prepared to make great sacrifices or to submit to a disastrous failure which will seriously injure them. Not to reflect upon these alternatives before an undertaking of such grave possibilities and probabilities would be a crime.

America should consider also what allies it will have if it does undertake this chastisement of Japan. France and Great Britain have ready spokesmen. They indorse what America says and they encourage it. Both are so involved in European dangers and complications that neither can afford to weaken European defenses by undertaking anything of a serious nature in the far east. Great Britain has great imperial stakes there but, confronted with Germany and Italy, it is not free to move. The British dominions, New Zealand and Australia, have been quick to pick up territory but they are helpless and although they dread Japan they are unable alone to do anything to protect themselves. The Netherlands, with great far eastern possessions and interests, occupies the same boat.

There isn't a dependable ally the United States could find if it took the lead in telling Japan to retire to its own domain. Many nations would like to see America undertake this championship of occidental moralities and European interests. Hawaii is our far western outpost. Beyond Hawaii there is nothing we should be called upon to defend by military force unless we are to assume a crusading rôle with armaments and men sufficient to undertake the protection of humanity in any quarter in which it is assailed in a manner odious to our ideals. It may be reasonably supposed that there are few Americans who would plunge into that field of enterprise, however exalted.

Let it be remembered that the idealism with which we entered the war in 1917 was buried by the peace of Versailles, to which Europe may attribute the gravest of its present problems. Our war for justice ended through no fault of our own in a crime against peace and a destruction of the hope for its rule on earth.

THE PUBLIC WORKS SCANDAL.

Criticism within the engineering profession of the government's public works program continues to mount. Only the other day in Boston the projects, with the fewest exceptions, were condemned as economically indefensible by two of the nation's leading civil engineers. One of them, Henry Earle Riggs, for many years dean of engineering at the University of Michigan, spoke as president-nominate of the American Society of Civil Engineers. The other, Daniel W. Mead, is a former president of the society.

Dean Riggs condemned all the projects recently visited by President Roosevelt, except Bonneville, and the justification for that disappeared, he said, when the government embarked on the Grand Coulee scheme which can only result in the creation of huge quantities of unsalable power in the Columbia valley. The program as a whole was insufficiently studied. The government suppressed and continues to suppress reports demonstrating the economic unsoundness of its public works. The costs are running hundreds of millions of dollars ahead of the estimates.

Much the same points were made by Mr. Mead, who directed his discussion largely at the TVA. Estimates of expenditure he found were too low; estimates of revenue too high. With the example of TVA to serve as a guide, Mr. Mead warned against enactment of the administration bill to divide the country into seven districts of the same sort.

These gentlemen speak from information and with authority. They are not irresponsibles. They have no political axes to grind. There can be no doubt in impartial minds that their judgment is sound. Almost every unprejudiced engineer who has looked into the program has come to substantially the same conclusions.

The plain fact is that the public works program of this administration is a public scandal of such proportions that the people of the country have not yet begun to grasp its significance. Teapot Dome, if all that was charged by the prosecution was true, shrinks from sight in comparison. The sums which the government was said to have lost through the oil leases were tiny in relation to the hundreds of millions which are being squandered at Grand Coulee alone, and that is but one among many squanderings.

If these projects were defensible it is altogether certain that the government long ago would have adopted the suggestion, made here and elsewhere, that an impartial engineering board be appointed to appraise the program as a whole and in detail. The administration is patently afraid of that test because it knows how weak is its position.

Some day, perhaps as a result of a congressional investigation, the facts will be brought out under oath and their meaning broadcast. When that day comes, the myth of a wise and foreseeing administration planning public works solely with a view to the people's welfare will be destroyed once for all.

The evidences of favoritism and the use of public works to corrupt the electorate will surely be revealed in time. Meanwhile the more intelligent citizens will require no further information than that already revealed by such men as Riggs and Mead to come to a conclusion as to the merits of the reclamation and power schemes from the engineering viewpoint.

Editorial of the Day

ABERHART WON'T GET AWAY WITH IT.

[Toronto Globe and Mail.]

If some have thought it stretching a point to classify Social Credit in Alberta with Fascism they cannot do so any longer. The enormity Provincial Treasurer Solon Low introduced into the legislature as the "accurate news and information act" is not to be construed as anything less than a step, and the most important one, in the creation of a dictatorship. There is nothing in the way of press control, outside the Fascist and communist countries, that is comparable to it in the suppression of freedom and personal liberty. Plead what they will on its behalf, it is the negation of the first principles of democracy.

That part of the act which makes it compulsory for a newspaper to publish up to eight columns a day of "privileged" statements concerning government policies is tyranny, if you will. The crude political purposes it serves are self-evident. But, cheap and dishonest as it is, it is by no means the worst feature of the bill. The outrage, and it offers a challenge to every individual in Canada, is the provision that newspapers shall divulge sources of information on demand.

In brief, Premier Aberhart intends to control the speech of every person in Alberta and, so far as it is possible to reach them through the provincial courts, every person in Canada. There is no other interpretation of this provision and the heavy penalties provided to enforce it, but the government intends to stifle any criticism of its action or any interpretation of its policies beyond those supplied by the government itself. It holds over the head of every individual a threat of punishment for divulging anything which might be harmful to or reflect upon the character of its administration or policies. Having gone this far, it is an easy matter to go still further as necessity may dictate.

With what is intended for subtlety, the penalties, suspension of publication, and fines of $500 and $1,000, are framed to avoid conflict with the criminal code and, accordingly, any actions that might bring the legislation within the purview of the federal courts. What Mr. Aberhart seems to have overlooked is the reach of the legislation and the British North America act. The provisions it makes for disallowance, which he questions today, are quite clear and emphatic. Nor is disallowance so limited by custom that it does not longer apply to provincial acts "affecting the interests of the dominion generally." That the accurate news and information act does this with a vengeance needs no emphasis. But the idea persists that when the people of Alberta realize all they have lost they will take the action necessary.

MORE TO THE POINT.

Girl—"Jack says that when we're married he's never going to allow me out of his sight."

Mother—"I shouldn't worry about that, dear. What you want to know is how much he is going to allow you out of his income."—Pearson's.

A LINE O' TYPE OR TWO

Hew to the Line, let the quips fall where they may. Reg. U. S. Pat. Office.

LITANY.

—The bird that flies
On lilting wings,
And, flying onward,
Gayly sings
In joy and hope
And love and mirth—
Thank God for little things!

—The wayside flow'r
That blooms in spring,
That nature, lavish-
Handed, flings
To signify
The joy of earth—
Thank God for little things!

Lisbeth Howe.

Some One Had to Ask That Once Too Often.

So every one else steps aside for this fellow at the airport and I ask a guy in uniform, "Who does he think he is, Mussolini?" "Yes," he says, "Vittorio Mussolini, Benito's boy." Marge.

JUST LEAVE MRS. BELLMAN HOME?

"A regular meeting of the Ladies' Aid society of the Methodist church will be held in the church parlors Wednesday afternoon, Oct. 13. Hostesses will be and Mrs. Frank Bellman. Please bring Mrs. Edward Munger, Mrs. Lena Gross needles and thimbles."—Delavan (Wis.) Enterprise, via D. H. L.

If You Understand How Plants Think, You Can Get 'Em to Do Just What You Want 'Em To.

"The tale has to do with an aged scientist, professor of plant psychology at the university," says an afternoon paper movie review. C. G. K.

A FERN PICKER out in Washington's wearing a red hat and a cowbell so hunters won't shoot him for a deer. What does it matter whether he's shot for a deer or for dressing like that?

KNEES NEED 'EM IN NEEDHAM!

Long skirts will be back in Needham, Mass., unless the women who've sworn to stop wearing silk stockings as a protest against Japan change their minds.

LOCALONIA.

Faribault spells Faribo,
That's a fact that too few know.
Minnesota, '39.

Don't say Peoree
Like Hunky-dory.
Tod Sloan.

Up here in Bemidji
We say it more like Fiji.
Harriet.

I wish I could restrain her
From calling my home town Paner.
Cottage G's from Pana.

THE MAN I admire over any, in all this terrestrial fuss, is the one who can open his paper on the top of a wind-swept bus.
Ray deKokomo Dieden.

WHO DID YOU SAY SAID THAT?

Sally Rand says men don't like women they are with to dress conspicuously. R. E. M.

About Time to Stop Fiddling Around!

"End Musicians' Court Discord After 30 Years."—The Trib.

OVERHEARDS—"Name the place. I'll be there—late."

TO WHOM?

If Mr. Ayala does not call for carriage in 5 days it will be sold for damages.—Ad in the Trib from L. R.

What Good's a Press Without an S?

Back in 1455 Johann Fust foreclosed on a loan to Gutenberg; took the press and set up a printing business for himself. . . . Incunabulus, who submits the data, appends this rimed mnemonic:

Afhes to afhes and duft to duft,
The firft preffman Gutenberg—
But the fecond was Fuft.

WHEN 23 MEN brought old suits in for repairs the first day the clothing store changed its alteration sale placard to read "remodeling."
Wallace Finke.

Tom Marshall Said It Was a Good 5 Cent Cigar.

What this country needs, says the Indiana liquor purity squad, is more clothes on the ladies in the beer posters.

IT HAD a fringed canopy and brocade seat covering. The body was black enameled, with gold scrollwork and red lacquer ornaments. The steel tired wheels were enormous. Your grandfather probably rode in one just like it, this magnificent Civil War period baby cab a costume shop is displaying over on Hubbard street.

POSSESSION.

He is not poor
Who, looking through his open door,
Can store the wealth of Nature's gold
In Memory's overflowing hold
Against the time of want and pain.

So may his coffers yield again
The currency of vine and tree;
He is not poor whose eyes can see.
But he is starved who passes by
The glory of an Autumn sky.

Elsie Melchert Fowler.

DOWN at the tag end of your column couldn't you ask the taggers to put longer strings on the tag day tags so the tagees won't lose 'em next time by twisting 'em off? V. A. H.

THAT LION that lurks around Whiteside county may turn out to be a contributor who signs himself Leo L.

THE MASSACRE
Chicago's 1937 Trafic Toll

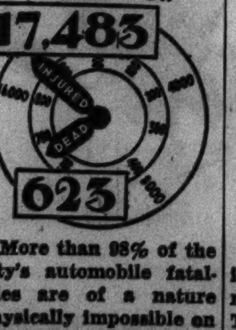

More than 98% of the city's automobile fatalities are of a nature physically impossible on an elevated highway.

THE CRIME CLOCK
Chicago's Record Since Jan. 1

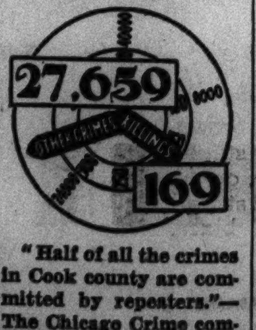

"Half of all the crimes in Cook county are committed by repeaters."—The Chicago Crime commission.

How to Keep Well By Dr. Irving S. Cutter

To the limit of space questions pertaining to hygiene and prevention of disease will be answered in this column. Personal replies will be made to inquiries, under proper limitations, when return stamped envelope is inclosed. Dr. Cutter will not make diagnoses or prescribe for individual diseases.

[Copyright: 1937: By The Chicago Tribune-N. Y. News Syndicate, Inc.]

THE PRICE OF SAFETY IN APPENDICITIS.

FOR some reason or other there will be a rather sharp increase in the number of cases of appendicitis soon after our young people return to school. This includes college, high school, and grammar grade students. Excitement, loss of sleep, meals at irregular hours, constipation, and possibly other factors play a definite rôle. For those who go away from home there are added elements, such as changes of diet and water.

Most of us have suffered from abdominal cramps [stomachache] on numerous occasions, but we are generally able to trace the source of the trouble to an indiscretion in diet—overeating or partaking of some toxic material. For the most part, intestinal irritation from food will bring on diarrhea, but in appendicitis, loose bowels are not the rule.

The first symptom of importance is pain which may develop suddenly. But it is not always steady. While it may not let up entirely at any moment, yet there are periods when it is more intense. Within a short time—a few hours—the tenderness will localize over the region of the appendix, low down on the right side of the abdomen, and the muscles of the belly wall will become firmer because an effort is made by nature to protect the inflamed tissues beneath.

While the trouble is brewing, nausea and vomiting may come on. Sometimes this manifestation is not pronounced and may amount to little more than what may be termed a "goggly" feeling. If water is given, it may be rejected promptly, which is a warning not to give anything by mouth.

One of the reliable diagnostic signs, which the physician employs, is the white blood cell count. The number of leucocytes is determined and if they range between 10,000 and 30,000 he fact weighs heavily in favor of infection.

The event which we hope to forestall is a rupture of the diseased structure. We must regard the inflammation as a beginning abscess which may break and discharge its foul contents into the peritoneal cavity [which houses the coils of the intestine]. When such a catastrophe ensues, we are faced with a serious complication—peritonitis. The desirable situation is that in which the difficulty is recognized early and the appendix removed before pus has gathered.

There is no type of treatment that is safe, other than immediate surgery. Every now and then we will encounter instances in which the inflammation will subside gradually without pus and without rupture, but to depend upon this always would spell disaster. Too large a proportion will rupture and then the victim has only a fighting chance for life.

Why should the appendix be removed at once in appendicitis? Once the peritoneum has become inflamed over an extensive area, the patient is poisoned so profoundly that recovery may not be possible. Furthermore, bacteria may enter the blood stream, inhabit other parts of the body, and sap resistance.

We should teach every one not to use cathartics in the presence of abdominal pain, unless it is clear that the trouble is due to spoiled or improper food. Even then the natural clearing out of the intestine probably will require little or no aid. Such practices should be avoided in children particularly and many a mother has learned this lesson by paying a terrific price. Cathartics bring on a sharp contraction of the intestinal wall with the result that pressure is placed upon the region of the appendix and rupture all too often follows.

Without being too fussy we can instruct every child to report promptly every instance of stomachache—whereupon the youngster should be put to bed. If the distress continues for two or three hours, stay on the safe side and call a physician. More caution than ordinary should be exercised by those who are away from home at school or college.

BOILS.

L. S. writes: When several members of the family have crops of boils what is the cause? I contend it is carelessness after the first boil, amounting really to filthiness, due to the germs in the discharge from the first boil. Is it true that some persons, because of lowered resistance, are more susceptible to this disorder than others?

REPLY.

Boils are due, in the first instance, to a dirty skin. But the microbes cannot penetrate a hair follicle unless they are rubbed or scratched in. Soiled fingers are common sources. The utmost cleanliness is necessary for prevention. Anything that lowers the resistance of the skin of the body as a whole will predispose to infections—boils and carbuncles.

STIES.

V. G. writes:
1. What causes sties?
2. Is eye strain a factor? How about too much sweets?
3. Will glasses cure them?

REPLY.

1. Sties are caused by infection of the glands that lie along the edge of the eyelid. Bacteria gain entrance to these tiny glands. The outlets are closed by the inflammation that follows; a small abscess then forms.
2. Contributing causes are: Fatigue, poor resistance, lack of a balanced diet, etc. Eye strain may be a minor factor. Too much sugar or anything else may derange digestion.
3. No, but correction of errors of refraction will help. Keep the lids clean. An ointment of yellow oxide of mercury is of value in some cases.

SPINE CURVATURE.

Mrs. A. H. writes:
1. How can curvature of the spine be corrected?
2. Are braces advisable?

REPLY.

1. Treatment depends upon the amount of deformity. It may be postural or operative. A spinal fusion will prevent progress of an increasing curve, maintain a previously gained correction, and relieve pain.
2. Of great value in some cases. It is usually wise, however, to attempt to restore the power of weak muscles; those that have lost their grip. If balance of the back muscles is correct there will be no curvature.

CHANGING CROWNS.

Mrs. G. writes: Can a gold cap be removed from a tooth and be replaced by a porcelain one?

REPLY.

Yes.

TOO MUCH HEAT FOR THIS FIRESIDE CHAT

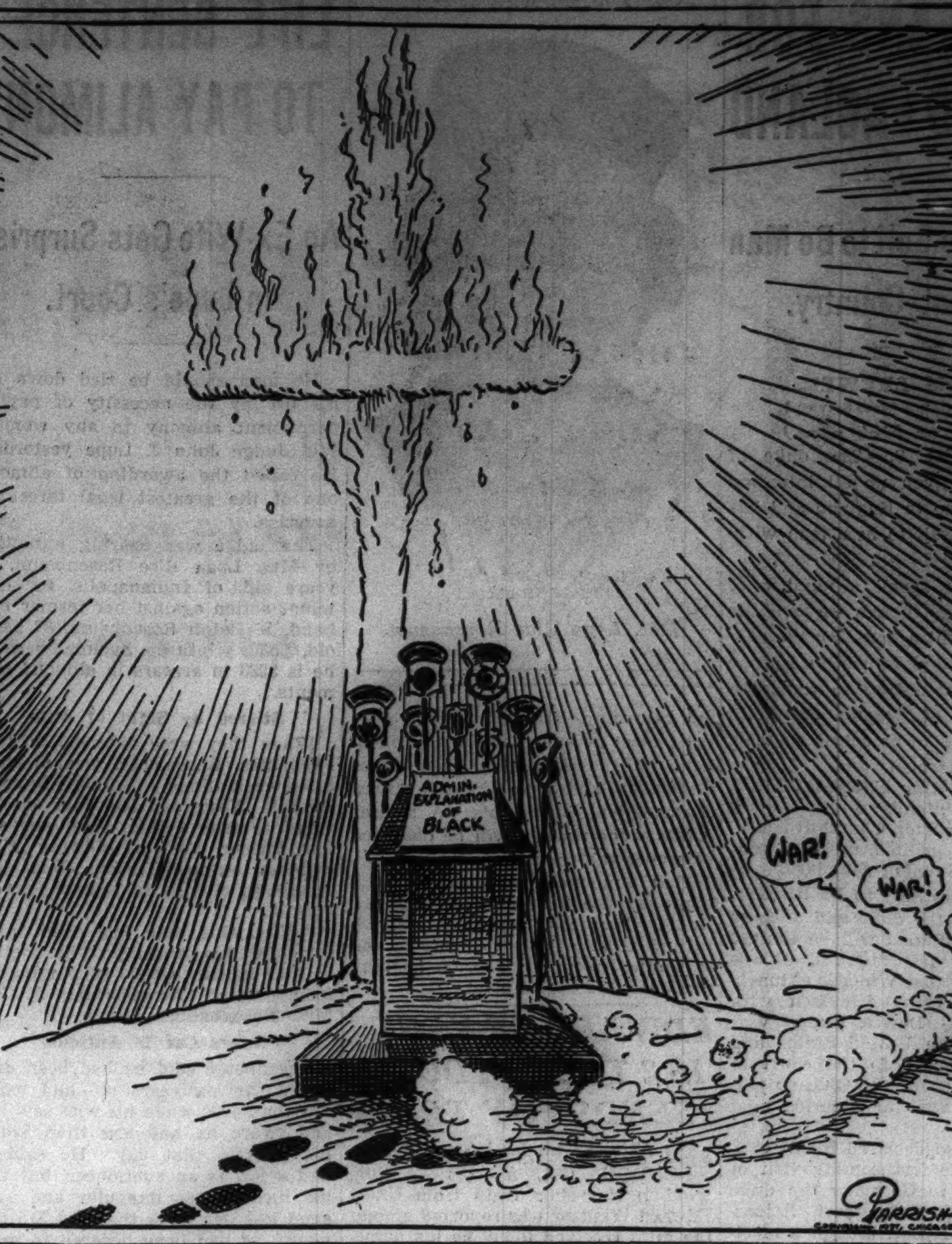

From Across the Sea

BY NORMAN INGREY.
[Chicago Tribune Press Service.]

SANTIAGO, Chile. — The United States will have to fight hard to keep ahead of European rivals for the South American trade, according to the latest reports and statistics.

The Latins, who are encouraging the contest to obtain the best trade bargain for themselves, see Germany stepping ahead of other European competitors and providing the United States with the most serious competition.

Japan, whose spectacular sales progress was a major economic sensation of 1935, has receded during the last eighteen months before the South American exchange and quota barrier. Japan now is concentrating on rewinning the Latin markets by making bigger purchases of raw materials. It has become especially interested in buying minerals on the west coast and wool from Patagonia.

Great Britain, long since deprived of its trade dominance in South America by the United States, tends to lose out in export competition, but recently, due to rearmament, has been forced to increase its purchases. In the first half of this year alone it spent an extra $70,000,000 in Argentina.

With the British up to their necks in rearmament, it is recognized that the immediate contest for South American markets will be between the United States and Germany.

American advantages lie principally in geographical contiguity and a friendly political atmosphere, plus a three billion dollar bond and industrial investment. The investment stake, however, has not always operated advantageously.

The German armor, admittedly efficient, resides in the so-called "aski" mark, back of which are export bounties and manipulated exchange. The Hitler authoritarian type of government can also keep manufacturing production costs down by arbitrary living levels. American costs, on the other hand, have been forced up by Roosevelt legislation.

One of the most interesting aspects of this trade duel is Germany's increasing competition in what is still a Latin luxury line—automobiles and radios. Rapid progress with the small German automobiles is reported in several southern states. American manufacturing efficiency and sales resource appear so far this year to have met this competition successfully.

The half year records showed that the United States had made much bigger shipments of automobiles, radio and electric apparatus, movie films, machinery, and high class textiles. France also has been challenged as the style dictator. This may be traced to increasing Hollywood influence in Latin social life.

The most optimistic symptom of all to the American trader is the awakening of Washington interest in this market. Rapid action on the pan-American treaties, a watchful eye on European rivals, and a disposition to create a secure, neutral zone of all-American trade, far from European, African, and Asiatic strife, encourage him along the Latin sales road.

FRIEND OF THE PEOPLE

Letters to this department must be signed with names and addresses of writers.

MORTGAGE DEFAULT.

Chicago, Oct. 3.—[Legal Friend of the People.]—I have a first mortgage on a small home. It is in default two and one-half years. Their promises are not kept, although the party is working. Taxes for 1934, 1935, and 1936 are not paid.

1. What would become of my mortgage if this condition continued indefinitly?
2. What is the significance of a person named as trustee on the principal note as well as the interest coupons?

C. M.

1. Upon tax default there can be a tax sale and two years later a tax deed issues, which is a serious cloud on the title. Ordinarily it is considered preferable for the mortgage holder to pay the taxes rather than permit a tax deed to issue.
2. The trustee sometimes signs by way of identifying the principal note, if that is what you mean to ask.

TRIBUNE LAW DEPARTMENT.

VOICE OF THE PEOPLE

Writers should confine themselves to 200 or 300 words. Give full names and addresses. No manuscripts can be returned. Address Voice of the People, The Tribune.

THE DEDICATORY SPEECH.

Chicago, Oct. 5.—I have read President Roosevelt's dedication speech and evidently because he mentions facts [as recorded numerously in your paper] and suggests his own ideas as to the necessary remedies, your noted cartoonist, Mr. Orr, seems to feel that his intention was to provoke war.

This causes me to wonder if THE TRIBUNE is interested in seeing another general war break out?

Another item mentions that due to his frank announcement of conditions the stock market dropped, and I seem to recall that an item of a few weeks ago claimed that due to rumors of war the market dropped, while quite some time ago the market rose due to the same rumors, so what is it all about?

I saw in one paper that there were about a million people at the dedication or parade today, and whether true or not, there were enough there to prove that President Roosevelt is still quite popular in spite of your efforts and those of other Chicago newspapers to do all they could to show up the bad spots and cover up the good spots.

Don't you think it is about time you took your licking like a true sport?

E. J. S.

POLITICAL INTERPRETATION.

Chicago, Oct. 6.—Is there an American citizen so lacking in perspicacity as not to be able to penetrate the political significance of the President's Chicago speech? We all agree, I think, that "America hates war," but Mr. Roosevelt's speech of yesterday, together with his remarks at various times during the past months, in which the word "war" has played a conspicuous part, will do more to embroil this country in war than it will ever do to keep us out. Such inflammatory words against certain nations whose identities can easily be surmised are not conducive to continued peace. Let Americans read the real significance in the President's war scare speech, and value it for what it really is—a political speech of the first magnitude. It does not take a crystal gazer to see that, before the end of 1940, we will either be embroiled in war or the country will have such a serious case of war jitters that Mr. Roosevelt will be continued in office for another four years. He knows full well that the people will repudiate the third term tradition if the war scare can be played up to its greatest proportions during the next three years. Why? For the same reason that another Democratic President was given another term because "he kept us out of war."

J. J. M.

A DIVERSION.

Chicago, Oct. 6.—I am much surprised at the lack of perspicuity displayed by THE CHICAGO TRIBUNE in its editorial, "He, Too, Would Keep Us Out of War." THE TRIBUNE entirely overlooked the important point in Mr. Roosevelt's speech. He was not thinking of war, or of peace, but of extricating himself from the disagreeable consequences of what the writer considers one of the most heinous acts ever committed by a President, viz.: that of appointing a man of questionable qualifications to the Supreme court. Mr. Roosevelt was merely resorting to the old trick of certain political leaders of the Machiavellian order who, when they find themselves embarrassed by their blunders at home, seek to distract the attention of the public by stirring up foreign embroilments. This and no other is the high ideal that has suddenly caused Mr. Roosevelt to become interested in keeping us out of war.

C. M. GARLAND.

A PLAIN DECLARATION.

Chicago, Oct. 6.—I listened, with interest, to President Roosevelt's speech. To me it was a plain declaration of his intent to embroil our country in the conflict now threatening to engulf Europe.

100% AMERICAN.

THE BEST DEFENSE.

Chicago, Oct. 6.—President Roosevelt is to be congratulated on his stand for world peace as expressed in his Chicago address. "A good offense is the best defense."

A REPUBLICAN.

FOR A BOYCOTT.

Chicago, Oct. 6.—I have heard speeches and read articles denouncing Japan in her war on China, and all have stressed the fact that trade to and from Japan must remain uninterrupted, that her enormous buying power makes it inadvisable for us to censure her too strenuously. My own idea on this subject is this:

If all the nations whose stand is for peace would boycott Japan, sell her nothing and buy nothing from her, until this war is ended, I believe it would help immeasurably to culminate this massacre. We cannot go to war but we can fight in this way.

Only the selfish viewpoint of the nation's men of business would hinder such a plan. The housewives and business people could, together, stop this war if we all worked together.

L. A. SORENSEN.

REFERRED TO JUDGE LANDIS.

Fort Madison, Ia., Oct. 6.—As a baseball fan I feel like protesting the playing of the Cubs-White Sox series at the same time that the world series is on. Our family is fond of both Chicago teams and followed them faithfully all season, but only once a year can we listen to a world series, and regardless of what teams earn this distinction they are entitled to all the baseball fans' audience. At the same time we must miss all, or at least a part, of the broadcasting of the Chicago series, which we consider a misfortune.

A MIDDLE WESTERNER.

EVERYDAY ECONOMICS.

Chicago, Oct. 6.—I wish to express appreciation for the interesting and informing matter offered under the heading, "Everyday Economics."

So many of the subjects treated in these articles are of particular interest that I have assembled them in a scrapbook for future reference. The book now contains over 150 of these clippings and I am hoping to secure from this column additional helpful explanations of matters relating to business and finance.

F. R. LEAHY.

ABIE'S IRISH ROOSEVELT.

Chicago, Oct. 5.—Of all the inconsistent incongruities: F. D. R. appoints a K. K. K. to the Supreme court, dines with Cardinal Mundelein, and then receives felicitations from Gov. Horner, Mayor Kelly, and our colored Democratic congressman.

C. H. G.

CIVIC IMPROVEMENT PARADE.

Chicago, Sept. 16.—'Twould be a grand sight to see all the klanners, Nazis, and such spirits of kindred ilk gather in Grant park at the lake and in a body—march east.

MARTIN K. ASH.

A DESIRABLE NONARYAN.

[London Herald (Copyright).]

"And all little Aryans?"—"Yes, but ain't there going to be any black ones?"

FIELD'S FINDS FOR SATURDAY SHOPPERS

THE AUTUMN EXPOSITION ENDS TODAY

And with a burst of glory!

Fashion Shows at 12:30 and 1:15, at lunch in the Walnut Grill . . . Mannequins promenading throughout the Sixth Floor, to show you our loveliest imports from London and Paris, and the American adaptations.

Two Model Houses refurnished—one in contemporary Swedish, the other in a new interpretation of the 18th century. . . . There's a display of Rare Fabrics that have been used as source materials for modern fabrics. . . . There's a block-long aisle of fabulous art treasures from 16 foreign lands.

Don't miss the Exhibit of Jewels, ruled by a huge $40,000 "king of sapphires." Don't miss Our Family Album, a display of Old Chicago mementos . . . or the collection of Old Valentines and Greeting Cards. In short, don't miss the day with us—for Field's is on parade!

1 2

COPIES OF COUTURIER BLOUSES FROM THE PARIS OPENINGS

1. ***Schiaparelli*** puts a zipper back opening on a blouse with a high cowl neck in front. Our copy is ribbed matelasse. White, black, brown. 34 to 40. $12.95

2. ***Creed*** does the high chin collar again on this one, held there with sunburst tucks. Shocking pink, white, old gold, buccaneer green, Gros de Londre taffeta. Sizes 32 to 38. $6.95

3. ***Creed*** uses bias-cut diagonal pleats, shoulder snaps, a knot collar, and knot details on the cuffs. White, sun orange, peacock green, or Bagdad blue hammered skin. 32 to 38. $12.95

4. ***Paquin*** likes dressmaker details, and does them beautifully. This copy is made of pure dye silk satin with a shirred bosom. In chestnut cream or rosetta pink. 34 to 38. $19.95

Blouses, Sixth Floor—Also a representative group at Evanston and Oak Park

3 4

Individually designed hats from our own designing rooms

$7.50

A group of hats all made and trimmed by hand, with the skill of the designing room's custom workmanship. Dressy hats, casual hats, toques, turbans. The felt pill box illustrated has a wide felt loop stitched in gilt thread. The veil is very beguiling. Black, brown.

Millinery, Fifth Floor
Also at Evanston and Oak Park

Buttoned-down-back dress for Young Chicago

$19.95

One of those simple-yet-smart dresses that Young Chicago loves. An infinitesimal white pique collar stands out above the wool and rabbit's hair collar of the dress. Green, wine, gray, toast, blue. Sizes 9 to 17. $19.95

Petite Miss Section
Sixth Floor
Also at Evanston
and Oak Park

VERSATILE STYLE

from our important $5 bag collection

It will smartly do duty by day as well as for "don't dress" evenings. Noteworthy, too, for its excellent workmanship and nice fittings. Suede or calf in black or brown. Just one of our many fascinating bags at $5. Personalized with Monocraft initials, $1 additional for three. One initial, 35c.

Handbags—First Floor, South, State
Also at Evanston and Oak Park

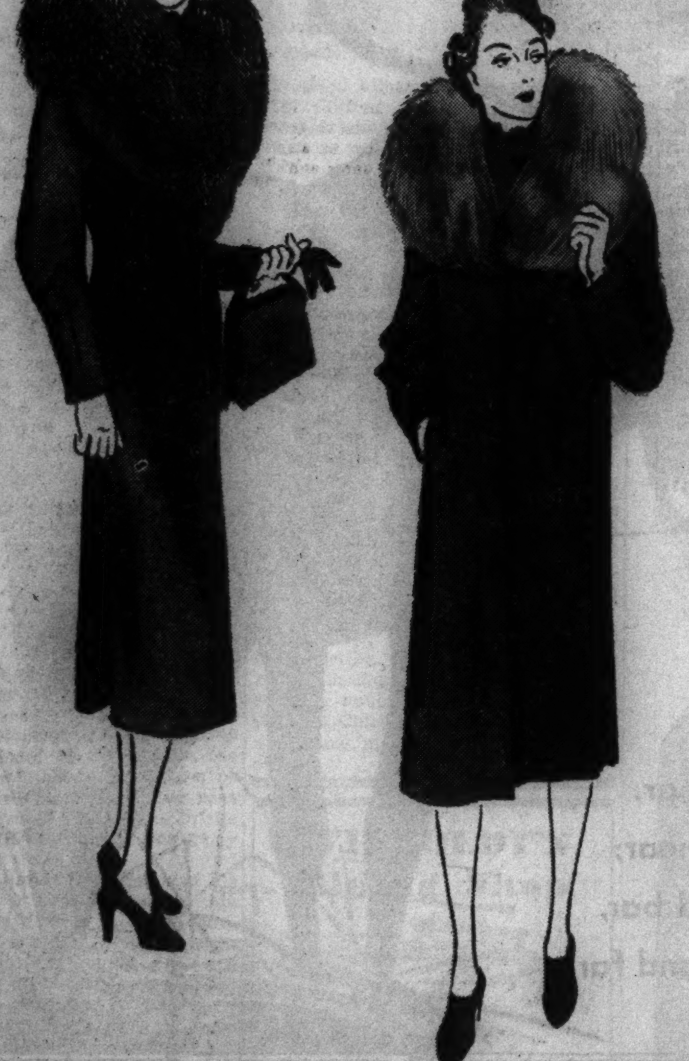

Coat with bright silver fox for the larger woman

$125

Specially cut to fit the woman who wears sizes 40½ to 48½, this coat is flattering as well as slenderizing because of its luxurious collar of gleaming silver fox. Black.

Larger Women's Apparel
Sixth Floor

The new straight coat with collar in dyed blue fox

$129.75

Straight from shoulder to hem — the favorite line in new coats. Blue-dyed fox — one of the most becoming of the long-haired furs. Black, brown, green. Sizes are from 12 to 20.

Coats, Sixth Floor
Also at Evanston
and Oak Park

SEE PAGE 7
for details regarding our exceptional First Floor Blouse Selling.

TWO NEW FOOTBALL WEATHER COATS IN LOOSE STRAIGHT LINES

$39.95

This coat is made of a very handsome imported checked tweed, and is buttoned with round wooden buttons. It hangs straight from shoulder to hem in the newest manner. Brown, wine, navy, black. Sizes 12 to 20. $39.95

Here's a coat so bulky that it has the comfortable look of an Englishman's burberry. Made of warm imported tweed with bright nubs. Heavily interlined. Brown, black, gray, rust. Sizes 12 to 20. $39.95

Sports Room, Sixth Floor—Also at Evanston and Oak Park

1 2

Treo's Gift to Young Moderns
A LIVELY NEW YARN
$3.50 *and* $5

Darleen is Treo's new elastic yarn that gives *power* to light weight fabric! These garments *stay put*, without slipping or riding. They launder like a dream, and give lithe young figures the flat middles, slim hips and rounded bust we're all after.

1. Darleen satin brocade with up-and-down stretch back and Talon fastener. $5

Similar model of plain satin finish Darleen fabric. $3.50

2. Firmly woven Darleen. Matching brocade panel front for unusually firm control. $5

Uplift bandette with an adjustable lastex back. $1.50

Fifth Floor, South, Wabash
Also in Evanston and Oak Park

1 2

YOUNG MODERNS' SUEDE SHOES

Distinguished by dressmaker details. The designers have treated suede like a fabric in these ultra-smart versions for young moderns. Intriguing trimming strikes a note distinctly Fall, 1937. Priced to please style-minded oung women on a budget.

3

1. Braid in an unusual treatment is eye-catching in this distinctive pump, scalloped tongue front. Black only. $6.75

2. Snug fitting softie with boxless toe and perforations. Saucy grosgrain tie. Black, brown. $6.75

3. The always-flattering T-strap with iridescent metallic kid trim for this season of glitter. Blue, black, or brown with contrasting kid. $7.75

Young Moderns' Shoes
Fifth Floor, Middle, Wabash

MARSHALL FIELD & COMPANY

FOSTER PARENTS LAUNCH BATTLE IN BABY TANGLE

Seek to Adopt Girl Left by Unwed Mother.

The only parents she ever has known began a battle yesterday to have Florence Ann Richter, 2¼ years old, legally declared their daughter. Thelma and Paul Richter, who have cared for Florence Ann since she was abandoned by her unwed mother, filed a petition for the baby's adoption in the office of Judge Edmund K. Jarecki of the County court.

Florence Ann. Richter.

The baby's real mother, Miss Della Staszkie, 18 years old, of White Cloud, Mich., has filed a petition for a writ of habeas corpus through which she seeks to recover the baby from the Richters. The writ, before Judge Daniel P. Trude of the Circuit court, probably will be subordinated to the adoption proceedings.

Plead Implied Consent.

The Richters yesterday declared that the baby had been abandoned by the mother at birth and that by placing the child with them she impliedly consented that they rear her. They said they have grown to love Florence Ann as their own child and are anxious to have the court declare her legally theirs.

No formal demand for the child has been made by Miss Staszkie, they charged, declaring she is no more fit to provide for the baby now than when it was born. At that time, Miss Staszkie has admitted, she was destitute and had gone to the Richters for aid because she feared her family and friends would condemn her.

It is the contention of Miss Staszkie, who is staying in Chicago with her sister, Mrs. Roy Howard of 5159 South Paulina street, that she is entitled to the child because she now is able to care for it. Her parents have come to her assistance, she said. The Richters live at 1917 South Christiana avenue.

TERRY AND THE PIRATES—OUT FROM UNDER

BODY OF COAL MAN MISSING FROM YACHT IS SOUGHT IN RIVER

Philadelphia, Pa., Oct. 8.—[Special.]—Police searched the Delaware river today for the body of Ellwood C. Beale, 48 years old, wealthy coal dealer of Tacony, after a body, found floating in the river six days ago, had been identified as that of his wife, Pearl, 43.

Beale's fifty-four foot yacht Armida was found anchored a mile downstream off the Quaker City Yacht club and police believe the couple may have been the victims of river pirates.

Beale's overcoat and wallet were found on the yacht, but a small boat used as a tender was missing.

HUTCHINS FINDS U. S. EDUCATION LACKS WISDOM

Says People Have Not Learned to Think.

Urbana, Ill., Oct. 8.—[Special.]—Dr. Robert M. Hutchins, president of the University of Chicago, contended today that despite the fact the United States has the most extensive and elaborate educational system in the world its people, even those who take the highest degrees, are still uneducated.

"They may have acquired a good deal of information, much of which is useless to them because changing conditions have rendered it archaic," he said, "but they have not learned to think, as their pitiful efforts to read, write and speak make flagrantly apparent."

Addresses Education Group.

Dr. Hutchins spoke before the east central division of the Illinois Educational association, which is meeting on the University of Illinois campus.

"Our people have little knowledge and much opinion," he said. "They do not suspect that there is a difference between the two. The fundamental questions of human life and human society they have never faced. They would not know how to go about trying to face them.

Issues Not New, He Says.

"Yet the great practical issues of our time are not new. They are the persistent problems that have always existed because man is man living in this world. The nature of the world and man provides the clew to the difficulties that seem about to overwhelm us.

"We confront those difficulties today with little real assistance from our education, because they revolve around basic questions affecting the ends of political and economic organizations, questions that neither technology, nor science, nor naturalism as we apply it can answer. Only the attempt to understand nature can help us answer them."

COURT RULES AGAINST NAZIS HOLDING PASTOR

[Copyright, 1937, by The New York Times.]

BERLIN, Oct. 8.—The Potsdam Court of Appeals handed down an opinion today that the further imprisonment of the Rev. Martin Niemoeller cannot be justified on any ordinary legal grounds. The court called attention to the fact that no specific charge has been filed against him and that the prosecution either should bring the case to trial or release him.

The origin of the appeal to the Potsdam court still is a mystery. That such an appeal would be sufficient to obtain Niemoeller's release does not appear likely. Habeas corpus was abolished early in 1933, and in any case the secret police are empowered to rearrest for an indefinite period any one the ordinary judicial authorities release.

The prosecutor did release the Rev. Mr. Niemoeller in August this year, but the secret police immediately took him into custody.

19TH BABY BORN TO MOTHER WITH A BROKEN NECK

Alexandria, Va., Oct. 8.—[Special.]—Nature and medical science joined hands to produce a modern miracle at Alexandria General hospital yesterday when a mother, 39 years old, whose neck was broken in an automobile accident last Sunday, was on the road to recovery after giving birth to her 19th baby on Thursday.

The mother was Mrs. Myrtle Arrington, wife of a railroad worker living in Woodbridge, Va. Fourteen of the nineteen children born to her during her twenty-one years of marriage are still alive.

The baby, a nine pound girl, was in excellent condition tonight, and the mother, for all her critical injuries, "has an excellent chance for recovery," according to her physician, Dr. C. L. Fifer.

Injured in the crash was her 16th child, Glenwood Arrington, 3.

DON'T SQUANDER IT

Your health is like a bank reserve. You can't draw out more than you put in. Be careful—build strong physical reserve with Father John's Medicine, now 83 years in use as a treatment for colds and a body builder.

83 Years Fighting Colds

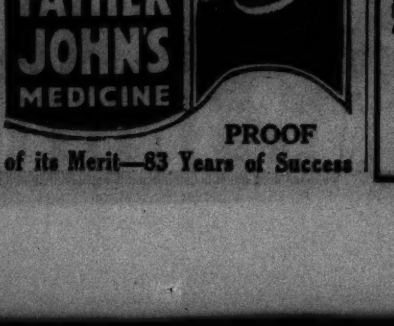

PROOF of its Merit—83 Years of Success

WRITING IN SKY BORES CONVICTS BUT GUARDS ARE VERY MUCH UPSET

High over Stateville penitentiary north of Joliet yesterday an airplane maneuvered. Bored convicts watched clouds of white smoke spread out from an exhaust pipe to form cryptic letters and numbers against the sky.

Prison guards suspected the flyer was signaling to the convicts. Telephone calls were made to the state aeronautics commission at Springfield, and Nelson Mundell, a state inspector at Joliet Municipal airport took off to find the mysterious ship. He traced it to the landing field of the Lewis Holy Name School for Aeronautics, two miles north of Stateville, and found its pilot, Jim Rose of Chicago.

"What do you mean by signaling convicts?" Mundell asked. "You're in trouble."

"Trouble!" exclaimed Rose. "I wasn't signaling anybody. I'm a professional skywriter and was just practicing my alphabet."

ROBBERY TURNS ROSS SEARCH TO SYCAMORE AREA

The search for the kidnapers of Charles S. Ross, wealthy retired Chicago manufacturer, turned back to Sycamore, De Kalb county, yesterday after four gunmen held up a farmhand on a lonely road one mile north of Sycamore. Ross was abducted near Franklin Park on Sept. 25 as he was returning from Sycamore with his former secretary, Miss Florence Freihage.

Police have expressed belief the kidnapers might be members of a gang with a base in De Kalb county. Since holdups are uncommon in the prosperous farming district near Sycamore, it was thought possible the robbery of the farmhand might have some connection with the Ross case.

The farmhand, John Wood, told deputy sherifs he was driving a wagon in the Bert Thompson road to the farm of his employer, Leslie Marshall, when four men appeared by the roadside. One carried a rifle, one a shotgun.

SENTENCED FOR MAIL ROBBERY.

William A. Crockett, 21 years old, 349 Belden avenue, a former mail truck driver, was sentenced to 90 days in the county jail yesterday by Federal Judge John P. Barnes on a charge of stealing from the mails.

Saturday at

GOLDBLATT BROS.

Chicago's Headquarters For Smart Riders

Smart Riding Coats

Your Choice $5.95 ea.

- Of All Wool! Checks, overplaids and tweeds.
- Suedes, Capeskins or Pig-grains Not all sizes in every style.

Bi-swing inverted and action backs!

Combination Jodhpurs

Women's. Wear them with boots or Jodhpur shoes. $4.69 24 to 34.

Other Jodhpur Breeches, $2.49-$2.98

Women's Moulded Calf Riding Boots

$5 pair

Oak bend soles, full leather lined. Black or tan. All sizes. With boot hooks.

Jodhpur Boots For Women $3.39 pr.

Solid leather uppers and soles. Adjustable strap.

All Sizes

Exclusive Riding Clothes By That Master Tailor Nardi Now on Display at Our State St. Store

Boys' Riding Boots...$5.00

Men's Riding Boots.. 6.95

Men's Riding Coats..14.75

Men's Riding Breeches 2.99

Equestrian Shop

GOLDBLATT BROS.

STATE STREET STORE (State, Jackson, Van Buren)

Lawrence and Broadway (Open Thurs. and Sat. 'Til 9:30 P. M.)

SAYS HE ASKED FOR STRIP TEASE ACT FOR STAGE

Newark, N. J., Oct. 8.—[Special.]—Mrs. Margaret S. Gierding, poet, writer, and dancer, testified today in court her husband, Dr. Ernest C. Gierding, wanted her to commercialize her art by becoming a burlesque strip-teaser.

"He told me," she complained, "it didn't matter to him what I did as long as I could make some money."

Mrs. Gierding, the former Peggy Stokes, niece of ex-Gov. Edward C. Stokes of New Jersey, left her husband in West Orange last year. She is suing for a separation. Her husband, in a cross-suit, is asking a divorce.

Makes Similar Charge.

Hollywood, Cal., Oct. 8.—[Special.]—Charging that her husband told her to find work as a strip-tease artist in a burlesque show if she wanted money for their home, Annabelle Short, actress, filed suit for divorce today against Ellis K. Short.

$5,000 Bracelet Lost by Visitor from East

Loss of a bracelet valued at $5,000 was reported to the Central police station by Mrs. C. N. Morse of Greenwich, Conn. Mrs. Morse said she lost the bracelet either Wednesday or Thursday, missing it upon her arrival at the Palmer house in a cab from the Drake hotel early Thursday.

ACID TEST PROPOSED TO SHOW VITAMIN D IN A CITY'S SUNSHINE

New York, Oct. 8.—(AP)—An oxalic acid test of city sunshine, which shows the amount of vitamin D light present, was proposed to the American Public Health association here today.

With the acid test, it was declared, health officers will be able to tell the public when children in cities need to take cod liver oil or other vitamin D remedies or foods.

The test and its purposes were described by Fred O. Tonney, M. D., and Paul P. Sommers of Chicago. Chicago's sunlight under this test, they reported, shows that from May 1 to Sept. 15 children may get enough vitamin D by being outdoors most of the time, except during the heat of midday.

Water Undermines Street; 15 Ton Truck Falls Through

A coal truck with a total weight of 15 tons broke through the asphalt pavement yesterday at Springfield avenue and 14th street where it had stopped to make a delivery. A water pipe had burst under the street, undermining the pavement, and repairs were begun immediately by the city water extension division. The truck was operated by Rudolph Rubin, 1435 Millard avenue.

169,297 REGISTER AS VOTERS IN COUNTRY TOWNS

A total of 169,297 persons in the country towns under the election jurisdiction of County Clerk Michael J. Flynn qualified as voters under the permanent registration system on Sept. 25 and last Tuesday, Flynn announced yesterday. The comparable registration for the 1934 off-year election was 162,891. An index to the actual number of persons who are likely to vote in this territory was furnished at the 1936 presidential election last year when 235,084 were registered. Flynn called attention to additional periods of registration before the April, 1938, primaries. Those who failed to get their names on the books on the two previous days may register with their village clerks from Dec. 6 to Jan. 20 or at Flynn's office from Dec. 7 to March 15.

SEEKS HIS 2 SONS UNDER PACT WITH ESTRANGED WIFE

William O'Malley, property manager for the Chicago American League Baseball park, yesterday appeared before Judge Philip J. Finnegan seeking custody of his two sons, William Jr., 12 years old, and John, 10, under a contract signed a year ago with his estranged wife, Pauline, 225 West 111th street. Mr. and Mrs. O'Malley are suing each other for divorce.

The contract, exhibited in court, provided that Mrs. O'Malley, who was described as desiring a stage career, should go free and leave the children with her husband.

"This is unenforceable because it's against public policy," said Mrs. O'Malley's attorney, Norman Becker.

Judge Finnegan said he would decide the matter next week.

MANDEL'S

FIRST TIME AT THIS PRICE, AND FOR ONE WEEK ONLY

$3 Jar Quinlan Cleansing Cream

$1.75

If your skin is NORMAL use the Quinlan Liquefying Cleansing Cream. For SUPER-SENSITIVE DRY SKIN there is the Special Formula Cleansing Cream. Please note. The $1.75 jar holds as much as four $1 jars—a saving of $2.25. Stock up now before offer expires.

MAIL YOUR ORDER OR CALL STATE 1500. MANDEL'S TOILETRIES — FIRST — STATE

Day By Day Story of the Experimental Farms

By Bob Becker

A Pioneer Shrub.

Oct. 9, 1937.

GROWING on farms throughout Chicagoland is a shrub that can be proud of its long association with some of the middle west's first families. It is the common elder [sometimes called the elderberry]. Although today the elder no longer holds the high position among plants and shrubs on farms and estates, years ago when pioneer families were blazing trails and living in log cabin homes in the middle west it was a useful plant and valued as an important source of food and medicines.

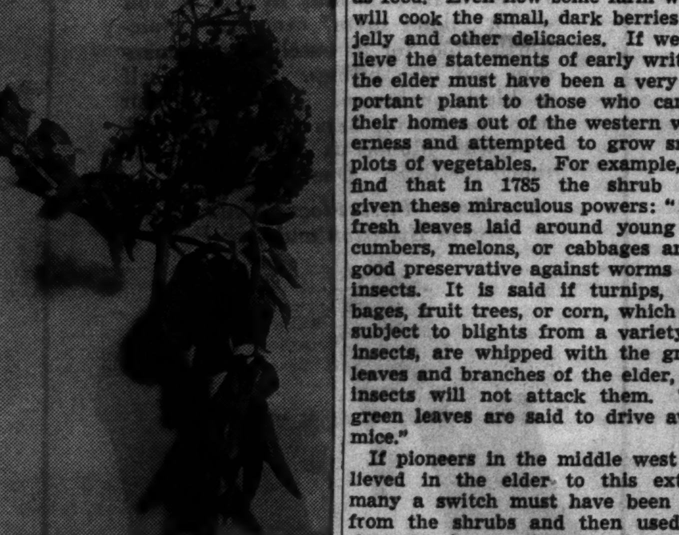

Fruit of the common elderberry.

When we were sampling some of the dark purple berries of the elder several days ago we added up some of the following qualities of the shrub. It's ornamental along a fence row or hedge. In fact, horticultural varieties which may be bought hardly can be called more ornamental than this form. The elder flowers appear in June and are unusually fragrant. In the fall we find big clusters of dark purple berries which make delicious wine, jelly, and sauce. Berries that are not picked are greedily eaten by the birds. [Bird fans know that one of the most desirable shrubs to attract birds is this common elder.] In addition to its other desirable qualities, the whole plant may be used for medicinal purposes. Thus the elder is not imposing on the farmer when it grows along fence rows.

Fragrance Carries Far.

There are many elder plants on the experimental farm. One group along a gravel road is especially attractive in the spring when the serrated leaves cover the plants and large white clusters of flowers are in blossom. You can catch the fragrance of these flowers when far from the plant.

The fruit of the elder [some of which was picked on the farm and is being made into wine] was much used by pioneers in the middle west as food. Even now some farm wives will cook the small, dark berries for jelly and other delicacies. If we believe the statements of early writers, the elder must have been a very important plant to those who carved their homes out of the western wilderness and attempted to grow small plots of vegetables. For example, we find that in 1785 the shrub was given these miraculous powers: "The fresh leaves laid around young cucumbers, melons, or cabbages are a good preservative against worms and insects. It is said if turnips, cabbages, fruit trees, or corn, which are subject to blights from a variety of insects, are whipped with the green leaves and branches of the elder, the insects will not attack them. The green leaves are said to drive away mice."

If pioneers in the middle west believed in the elder to this extent many a switch must have been cut from the shrubs and then used in the fields in an effort to drive away insects!

Romance Surrounds Tree.

Very likely belief in the powers of the elder shrub was brought to this country by early settlers, because throughout England and other European countries a wealth of folk lore, romance, and superstition surround the English elder tree. English country people have considered the shrub their medicine chest, as the leaves, bark, flowers, and berries were used for many ailments ranging from eye troubles to colds. The wine or cordial made from the berries improves with age, and is supposed to be heated and mixed with sugar and then taken for a cold.

The flockmaster on the farm described to us another way of using the plant for medicinal purposes. He said that in Canada they used to take dried elder blossoms, make a tea from them, add lemon and orange, and drink this combination hot as a cold medicine.

Farm Lands

Illinois.

100 ACRES On Concrete—3 Miles to Town. Excellent Land—New Barn. $100 an Acre—Terms. W. H. SCHENDORF, 10 S. La Salle-st.

— — LARGE GARDEN HOMESITE — — Touhy-av., ½ mi. Mannheim-road. Des Plaines. $250; terms; office on premises. L. B. ANDERSEN CO. Des Plaines 3058J or State 0237.

1½ AC. FRONTING LAKE-ST., RUNNING back to flowing stream; 5 rm. mod. home, gar. and poultry barn; price reas.; terms. WESLEY LUEHRING, ITASCA, ILL.

100 ACRES—NEAR CRYSTAL LAKE; GOOD soil, modern house, barn, silo, chicken houses; price $130 per acre. JOHN H. ROUSE, Mundelein, Ill.

GD. HOUSE AND BARN—136 A. RICH land; $85 per. 65 mi. N.W. So.Shore 6363.

Indiana.

1,000 ACRE FARM. RIDGEBROOK FARMS -1,000 acres, adjoining city of Fort Wayne, Ind.; famous show place and formerly owned by an ex-governor of the state. Four sets of buildings, all modern; two large barns and other buildings all equipped with gas, electricity and running water. Recently taken in trade by a Chicago corporation for $100,000. Now being offered for quick sale at $65,000; clear of all encumbrances; former 1st mortgage was $90,000. Land in this vicinity now selling from $100 to $200 per acre. Unusual opportunity. J. C. WILKINSON & CO., Inc., 33 N. La Salle-street. Fra. 9298

68 A. DAIRY—FULLY EQUIP. MOD. 6 RM. house. Farm alone or fully stocked. 50 mi. Chicago. Owner, C. A. Johnson, Hebron, Ind.

FOR SALE—11 ACRES; 2½ ACRES TIMber; suitable for subdivision; 1 mile Hammond. Address H 349, Tribune.

Michigan.

FREE LIST FARM BARGS.—S. W. MICH., all kinds. Interstate Farms, 35 S. Dearborn.

NICE 10 A.—MILE TOWN, 30 TO CHI.; $750, $250 dn. Roessler, 140 S. Dearborn.

Michigan.

FARMS—ALL SIZES AND PRICES. TERMS. New money saving list, FREE. EVANS REALTY CO. FREMONT, MICH.

Missouri.

60 ACRES FRUIT LAND — CHEAP FOR cash. Good location. Write for particulars. Dave Harner, Route 10, Springfield, Mo.

Wisconsin.

—SPECIAL SALE OF RAILROAD LANDS— 100,000 acres in heart of Upper Wisconsin. Only $4 to $5 per acre for good farm land; ¼ cash, balance long time. Clay loam soil; unequaled for dairying, all live stock, clover, grains. Good roads water, towns and markets. Fine fishing and hunting. Send for Booklet 5. R. S. Claar, Land Dept. Soo Line Railway, Minneapolis, Minnesota.

LOVELY 3 ACRE FURNISHED HOME, midway Wis. Dells-Baraboo; Hwy. 12-13. Suit. for tavern, cabins, trailer camp, roadside stand, poultry, etc. Price $4,000. No agents. Robinson's, Route 3, Baraboo, Wis.

120 ACRE IMPROVED FARM, WELL LOcated in Dunn County, Wis. Good soil and good buildings. Price very attractive, but must be cash. Address B N 2, Tribune.

317 ACRE—GOOD DAIRY FARM, CHICAGO inspection; good buildings; ½ mi. No. of Powers Lake, Wis., on Highway D. Herman Seno, Slades Corners, Wisconsin.

BANK WANTS TO LIQUIDATE 132 AC. ON good gravel road in Southern Wisc. 30 ac. wooded; fair improvements; $7,500. Address P P 82, Tribune.

260 A. DAIRY FARM WITH SMALL, PRIvate lake, 75 mi. from Chicago. Inquire Owner, H. C. Cole, Mukwonago, Wis., Rt. 1.

Miscellaneous.

FREE CATALOG FARM BARGAINS — 10 Midwest States. United Farm Agency, Dept. [illegible] Chicago. Ran 7113

WANTED—TO RENT—FARMS.

EXPERIENCED DAIRY, HOG, AND SHEEP farmer wishes equipped farm to rent on shares or by mo. H. D. V., 307 W. 113th-st.

A CALL TO REMEMBER!

The moose's call is loud and clear,
It's heard by all, both far and near;
And you will hear, in store and bar,
The CALL FOR CALVERT near and far!

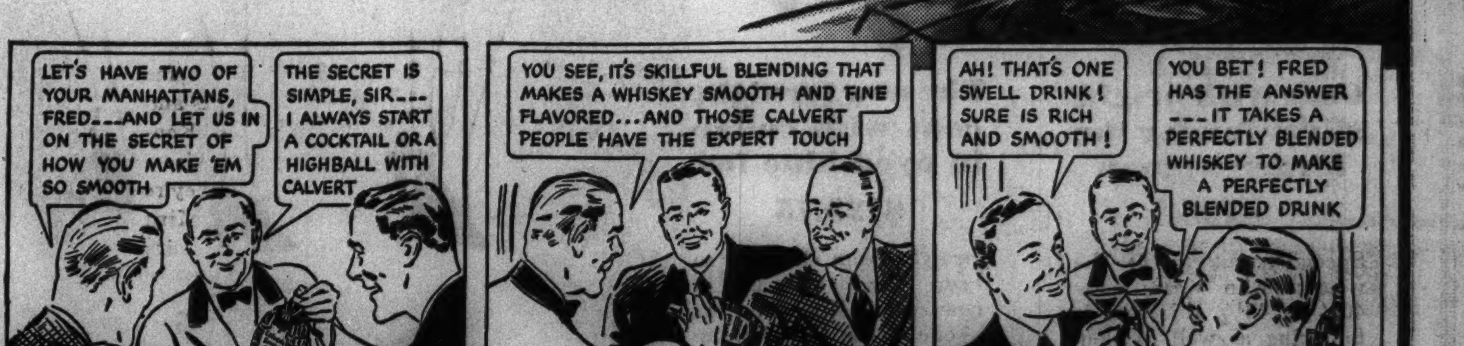

CLEAR HEADS [CLEAR HEADED BUYERS] CALL FOR Calvert WHISKIES

Copr. 1937 CALVERT DISTILLERS CORP., DISTILLERIES: RELAY, MD., AND LOUISVILLE, KY., EXECUTIVE OFFICES: CHRYSLER BLDG., N. Y. C. CALVERT'S "RESERVE" BLENDED WHISKEY—90 PROOF—straight whiskey in this product is 5 years old. 32% 5 year old straight whiskey; 68% grain neutral spirits. CALVERT'S "SPECIAL" BLENDED WHISKEY—90 PROOF—straight whiskies in this product are 2 years or more old. [illegible]

EXPERT SURVEY NEEDED TO STOP RELIEF FRAUDS

CRA Staf Unable to Make Searching Study.

BY WILL O'NEIL.

One important problem facing the emergency committee of 14 prominent citizens appointed by Gov. Horner to study the relief question is a survey of the rolls of the Chicago Relief administration by independent, expert investigators. Only in this way can fraud in relief be discovered, because the present staf of the CRA is neither adequate in numbers nor in training to make such an examination.

These conclusions were drawn as a result of THE TRIBUNE's month long survey of the relief problem in Chicago. It is based on an investigation of the methods of administering relief and the people who do the administering.

Applicants Sign Pauper's Oath.

An applicant for relief is forced to sign a pauper's oath. In the form provided for this there are spaces for the listing of real estate, insurance, and other property owned by the person seeking relief. The applicant's work record is noted, and he or she is questioned about family connections which might aid in keeping him off relief.

The social service worker then attempts to discover the resources available to the applicant, or to bring to his attention resources he did not realize he had.

Untrained as Investigators.

Social workers are not trained investigators. They are more interested in social service work than in prying into a man's affairs to see whether private means for his support can be discovered. Moreover, they say they have too much work to do and that this prevents adequate examination of applicants.

The applicant's statements concerning property ownership are turned over to the property and insurance expert in each of the 20 CRA offices in the city. John Jones, for example, declares he owns the $7,000 house in which he lives [an extreme example], and that he has no source of income and needs relief.

If Mr. Jones had $7,000 in the bank, no one would think of giving him relief. But, instead of putting his money in the bank, he bought a house, thus turning one asset into another. Through a mortgage it would be possible to reverse the process and turn the house asset into a money asset.

Questions Sent Employers.

Form letters are sent to Mr. Jones' former employers to verify his work history statements. The answer to one of these might disclose that Mr. Jones had a well paying position a short time before he came in to apply for relief. Then arises the question whether he has any of that money left?

Mr. Jones' father, grandfather, mother, grandmother, children, grandchildren, brothers, or sisters, are legally required to support him if they can. Social service workers also attempt to find more distant relatives who may be in a position to support him.

Unfortunately, most of the Joneses earn only enough for their immediate needs even during prosperity. Relatives usually are in the same class and either are on relief themselves or are unable to help Mr. Jones.

Budget Is Next Step.

After Mr. Jones has been investigated as thoroughly as time and the abilities of the social worker will permit, the budget—or amount of money necessary to provide Mr. Jones and his family with food, rent, clothing, and fuel—is set up.

From this budget is deducted any income Mr. Jones may have. In the event Mr. Jones owns his house, or has a place where he can live rent free, this is counted as income to the amount the CRA ordinarily would pay for rent.

If Mr. Jones or some member of his family is able to earn $10 a week, this also is deducted from the CRA budget. [If his private income is within 10 per cent of the budget set up by the CRA, Mr. Jones is not accepted for relief.]

Urge Independent Survey.

Because of the painstaking investigation necessary to determine the needs of persons on relief, and because the CRA staf lacks the training and time to make it, Gov. Horner's committee of 14 is being urged to make an indepdendent survey which will do justice both to taxpayers and relief clients. In a letter to Gov. Horner yesterday, Otto C. Doering said he would be unable to accept his appointment to the committee.

Mr. Doering, a retired vice president of Sears, Roebuck & Co., was chairman of a similar commission which in 1935 submitted a report urging eventual abolition of the Illinois emergency relief commission and consolidation of all relief agencies.

The relief council of 14 held its first meeting Thursday and will meet again Tuesday at the Palmer house to consider undertaking an independent study of Chicago relief rolls to determine how many clients are employable.

SMITTY—HE KNOWS THE ANSWER

WINNIE WINKLE, THE BREADWINNER: The Clinging Vine Lets Go!

DRINKING? SHUCKS! HE ONLY HAD 445 NIPS, DRIVER TELLS POLICE

Charles Novak.

When a lolling automobile driver nonchalantly raced his big sedan north in Western avenue past a stop light in Augusta boulevard yesterday, Policeman Gerald Fitzgerald and Kevin Ryan gave chase. At Division street the driver ran another stoplight. At Hirsch street, the policemen forced him to the curb. They jerked open the door and the driver fell on his nose on the street.

At the North avenue station he identified himself as Charles Novak, 5310 Cullom avenue, said he'd had some drinks, in fact, 445 drinks, and what he wanted next was a drink of water.

Desk Sergeant Joseph Murrin brought a cup of water. Novak drank deeply, blew the water into the astonished policeman's face, tossed the cup at him, and laughed heartily. Sergt. Murrin locked him up on charges of disorderly conduct, reckless driving, and driving while drunk.

SANITY RESTORED TO 42 BY INSULIN SHOCK AND FEVER

Forty-two mental sufferers have been restored to sanity during the last ten months through the new insulin and metrazol shock treatments and by induced fever and sleep. This result was reported yesterday by Dr. H. Douglas Singer, director of the psychiatric institute of the University of Illinois Research and Educational hospital. Ten months ago the research hospital selected eighty patients for the tests. Forty-two responded to treatments, but thirty-eight did not, and are still under treatment or in state institutions as incurable.

Thirty-six of the forty-two who were helped were victims of dementia præcox or manic depression, common forms of insanity. These were given the shock treatments which cause convulsions, but apparently clear the brain. The six other mental patients received the fever and sleep treatments.

KILLED AS AUTO UPSETS.

Paris, Ill., Oct. 8.—[Special.]—Linden Frank Baker, 33 years old, of Danville, was killed near here today when his auto turned over in a ditch after colliding with another car.

SNITE TO LEAVE NEXT WEEK FOR FLORIDA IN NEW ALUMINUM LUNG

Encased in a new aluminum lung, Frederick B. Snite Jr., infantile paralysis sufferer, will leave Chicago next Tuesday or Wednesday to spend the autumn and winter in Miami, Fla. It will be his second long journey since he was stricken in Peiping, China, eighteen months ago.

Young Snite was brought back to Chicago from China last June and is in the Billings Memorial hospital, where he is in an artificial respirator. Only his head protrudes from this apparatus.

The new artificial lung has been designed to give him greater freedom. It fits over the chest, allowing possible movement from the waist down. It was made in Sweden. The family home in Miami, according to the boy's father, head of a loan company, is prepared for his occupancy, with special equipment ready for any emergency.

HANGS SELF IN GARAGE.

Alois Baur, 61 years old, hanged himself from a rafter in a garage behind his home at 1636 North Harding avenue yesterday.

GAMBLING RAIDERS SEIZE 32.

Thirty-two persons were seized by police yesterday in raids on eleven alleged gambling places, nine of them in the loop.

4 North Side Fires Start New Hunt for Pyromaniac

Four fires in a half hour within a few blocks last night sent Rogers Park police on a new search for a pyromaniac. The first fire was reported about 9 p. m., when refuse burned in the boiler room of a six flat building at 6431 North Bell avenue. The others were in the front hallways of buildings at 6419, 6427, and 6435 North Leavitt street. All were extinguished by firemen under Chief John Moynihan of the Third division before damage was done.

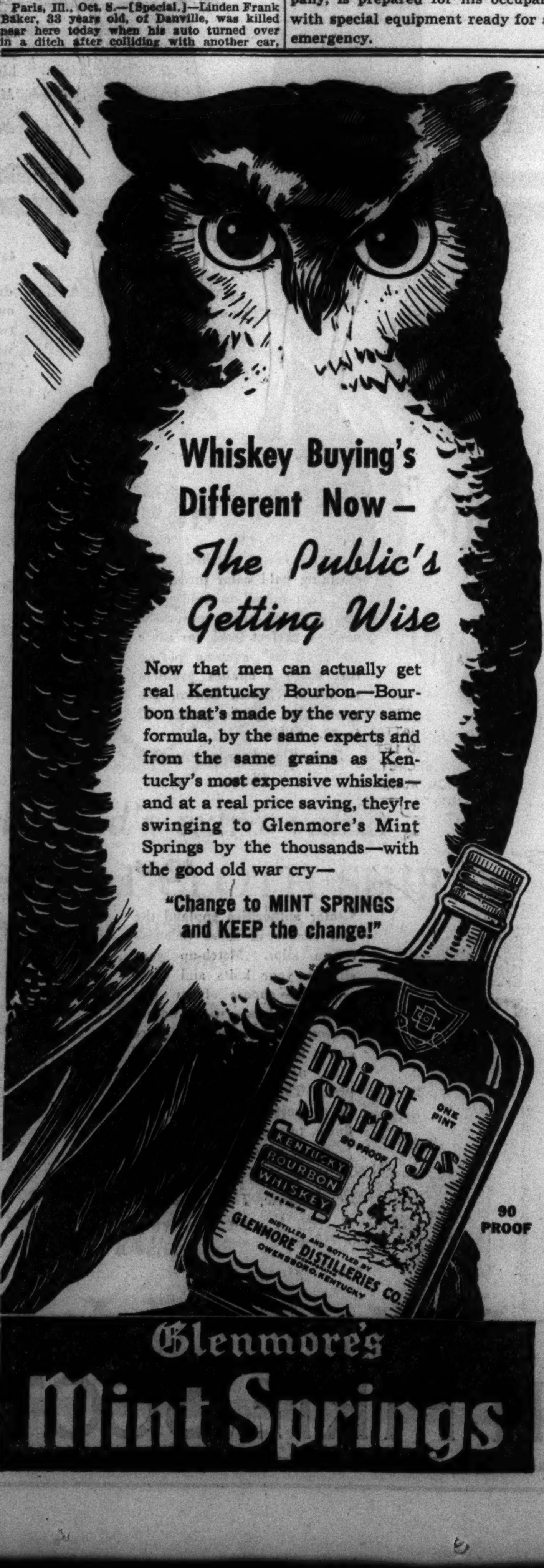

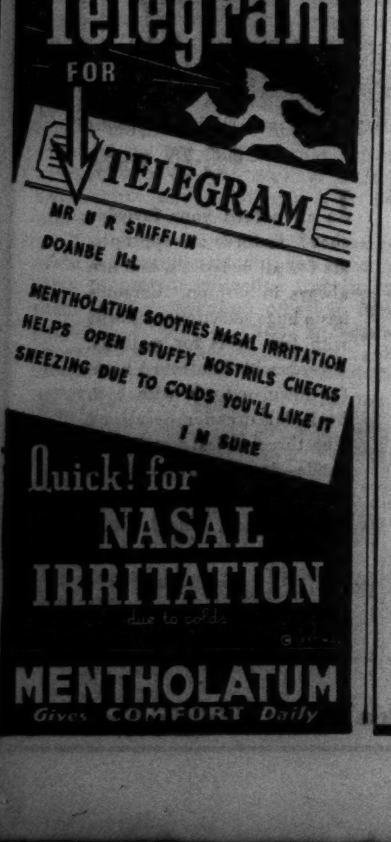

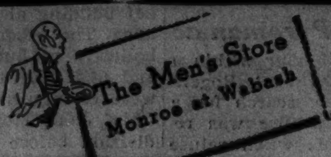

For the Man Who Likes the Sweep of a Large Snap Brim Hat—The Madison St., $5

From Our Collection of Topcoats of Fabrics Woven in the British Isles

At $39—*Kinloch Kashmir Shetland* —A soft, richly textured fabric that not only lends itself admirably to the swagger of the raglan style but possesses under its smooth surface a rugged, lasting durability.

At $45—*Isle of Harris Tweeds*— from pure virgin wool produced in Scotland—spun, dyed and hand woven by the Islanders at their own homes in the isles of Lewis and Harris.

At $49—*Man of Aran Tweeds*— We've equalled the rough nobility of the fabric with the finest American tailoring, producing a coat whose cut and drape give it a distinguished rating among men who choose their clothing with discrimination.

Make Use of our 3-Month Extended Clothing Charge Account.

All-silk 7-fold ties

85c

All-silk sevenfold ties that have few limitations as to pattern, and boast a wide range of all-silk woven fabrics. The collection includes bold repp stripes and a brilliant repertoire of neat allover designs in twills and basket weaves.

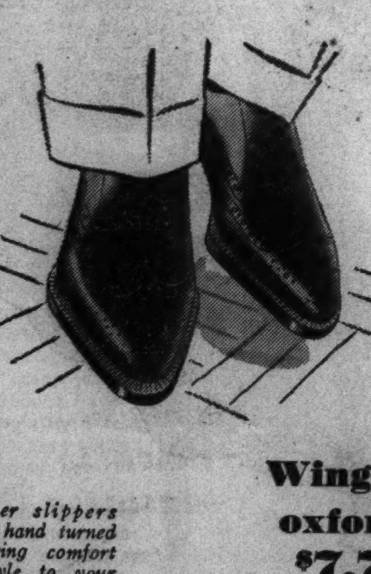

Wing-tip oxfords

$7.75

To give a slimmer line to the foot, we introduce a new style feature in these Norwegian Veal Oxfords. A punched band that continues around the shoe, instead of curving down at the arch.

Leather slippers with a hand turned sole bring comfort and style to your after six relaxation. $4.50

CARSON PIRIE SCOTT & Co

Clothing, Second Floor—Ties, Shoes, First Floor.

Saturday Review

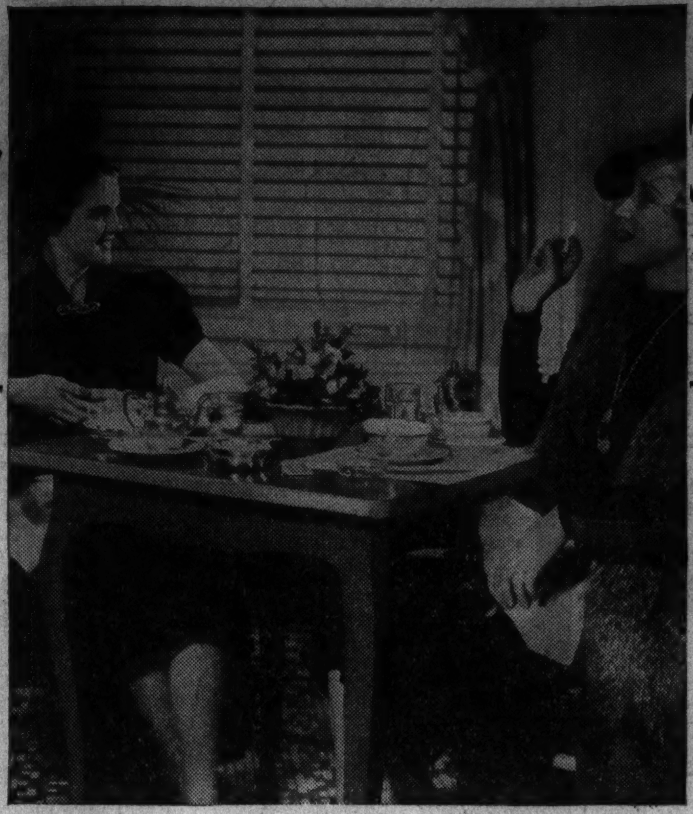

Glamorous lace gowns that are Paris and London originals will be on parade for the first time in America at the Arden Shore Lace Ball at the Drake Hotel tonight. These gowns will be shown again in Carson's Tearooms during luncheon Monday, October 11, 12:30 to 2 p. m.

Eighth Floor.

$5.95

These two Persian lamb trimmed hats are as different in shape as they are similar in material. The one at the right is the height of fashion, the other one gives you the "low-down" on style. Both in black only, and they are $5.95 each.

Millinery, Fifth Floor.

$11.95

A "nine-to-five" frock that believes in simple, tailored lines, with a touch of glamour in its trimming. Of "Silvertone," a warm but lightweight fabric, with a silver color pattern from neck to waist. In blue, green, wine or oxford. 16½ to 24½. Exclusive with Carson's.

Women's Moderate Price Frocks, Fourth Floor.

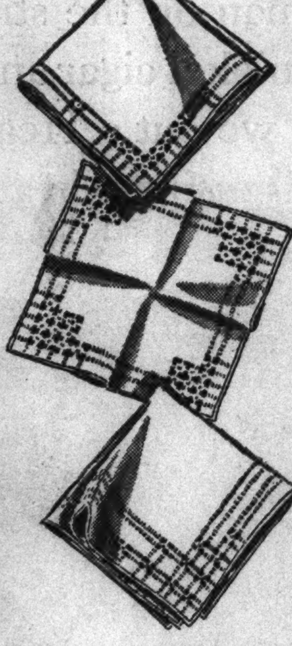

25c ea.

Sheer white handkerchiefs to delight the most discriminating. They are really charming with fancy spoking in all four corners and with hand-rolled hems. Unusually nice at this price. They'll be snapped up in dozen lots.

Handkerchiefs, First Floor.

$69.75

A boxy back and a belted front—it's a Teenya whim to divide its favor between two smart silhouettes. The collar is an enchantingly young one of Persian lamb, and the full sleeves draw into tight Persian cuffs that button. Of a nubby woolen in black only. 11 to 17.

Teenya Shop, Fourth Floor.

$17.95

Tunic dresses are clever figure-flatterers. This one of Opaque Supple Crepe of Celanese* has a "Turn of the Century" accent in its cameo necklace. The fitted sleeves and narrow belt are important details. In black, peacock, mink brown, sapphire blue. 14 to 20.

Misses' Moderate Price Frocks, Fourth Floor.

*Reg. U. S. Patent Office

$5

Copy of an import—with fresh inventiveness and great chic. The new longer handles tune in perfectly with the new pencil silhouette. Roomy, easy to handle and ever so goodlooking. Suede or calf. Initials extra, $1.50 each.

Handbags, First Floor.

Special $2.95

Pigskin gloves that are worth a special shopping trip. They are discontinued styles from a famous manufacturer, and are usually much higher priced. In the group, black, brown, white, navy, gray, London tan, natural, beige. Every size in the group, but not in every style and color.

Gloves, First Floor.

$10.95

"Basically basic," this Teenya dress nevertheless brings its own jewelry—a gold color twisted clip at the neckline with a belt buckle to match. They are easily detached and replaced by any accessories you choose to wear. In black or flirt blue crepe. 9 to 17.

Teenya Shop, Fourth Floor.

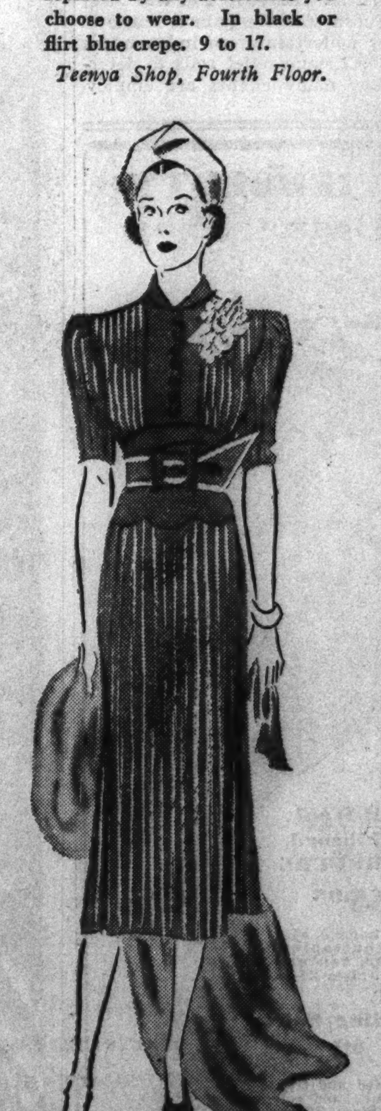

$10.95

Tucked crepe stitched with gleaming gold color threads, a bold belt bound in gold color and a gilded ornament at the neck—a perfect frock for those "don't dress" evening parties that cause a clothes problem so often. Black, brown, Eugenic blue, spruce green. 12 to 20. $10.95.

Every Day Frocks, Fourth Floor.

$2.15

Color authorities applaud the new shades in these Celanese taffeta slips. Match-up your slip to your knits and sheer woolens—choose from this array of colors—wine, walnut brown, beaver brown, spruce green, dove gray, rust, cocktail blue, navy, black or apricot pink. They're proportioned to fit to perfection. With shell finish, top and hem. 32 to 44.

Mail and telephone orders filled. Call State 2000.

Lingerie, Third Floor.

$1.25

Choose Neve-Run stockings, and you can kneel, kick, bend, stand with no fear of a run. These stockings have a delicate sheerness with a tracery that suggests a mesh. They're guaranteed not to run. They are reinforced at the toe with lisle for service. New Fall colors.

Hosiery, First Floor.

Mail and Phone Orders Filled. Call State 2000.

$6.75 Pair

Is an oxford your favorite shoe? Oxfords are appropriate for all occasions, and are always in fashion. Carson's has a huge selection—oxfords with low heels for walking, oxfords with boulevard heels for town, oxfords with high heels for dressier occasions. The three styles sketched in suede—in the group, black or brown.

Shoe Section, Third Floor.

CARSON PIRIE SCOTT & CO

Today for Children—the Hobby Horse Singing Luncheon Celebrates a Columbus Day Party. Served 11 A. M. to 2 P. M. Little Tea Room, Eighth Floor.

LABOR WARNED NOT TO DEPEND ON BUROCRATS

Senator Berry Predicts New World War.

BY JOSEPH ATOR.
[Chicago Tribune Press Service.]

Denver, Colo., Oct. 8.—[Special.]—The American Federation of Labor convention here roared its applause today to a fresh warning against placing its hope of economic advancement in Washington burocrats.

William R. Trotter.
[Associated Press Wire-photo.]

The warning came from the laborite senator, George L. Berry of Tennessee, who is president of the International Printing Pressmen's union. Speaking on the administration wage and hour bills, he said:

"I'm pretty well fed up on bureaus at Washington regulating wages, hours and the conduct of business. I see no necessity for it, and I've had some experience with it."

Some of the experience to which he referred was as one of the administrators of the NRA.

Proposes Simple Law.

Senator Berry proposed that a simple law be enacted setting a maximum work week and possibly minimum wages, and that enforcement of that law be left to the department of justice, acting on criminal charges in the federal courts, and not to a new commission or burocracy.

The speaker combined a pledge of loyalty to President Roosevelt with a prediction of a new world war and a warning against the danger of a new depression.

"One of the greatest mistakes we are making," said Senator Berry, "is saying that the depression is over. It is not. We have brought the patient out of the hospital. He is doing fine, but he is not recovered.

Sees Dictators' Fall.

"I don't believe this generation, or the one unborn, can endure another depression. I propose to follow the leadership of the man whose policies are pointed toward leading this nation completely out of the depression and finding remedies to prevent another.

"European dictatorships will break down, but before they do another terrible war will be precipitated.

"We must not only find remedies to prevent another depression, but also those which will assure a lasting peace."

The battle over the convention seat of Charles P. Howard, president of the International Typographical union, cost President William Green his presentation gavel today, given him by Denver trade unionists. He broke it gaveling down one of Howard's followers, who sought to force convention action on the issue.

Secretary of C. I. O.

Howard, individually, is secretary of the C. I. O. The carpenters' union protested his right to sit as a delegate on the grounds that through the C. I. O. he has been promoting dual unionism. The credentials committee got the protest and took no action on it today, when it announced it would hold a hearing Monday night. Meanwhile Howard is barred from the convention.

Jack Gill, another of the printer delegates, arose this afternoon to present a motion. No sooner were the words "credentials committee" out of his mouth than President Green shouted that he was out of order. Gill grabbed one of the floor microphones of the public address system.

"How do you know I'm out of order when I haven't presented my motion yet?" he roared.

Green Breaks Gavel.

President Green roared back at him, meanwhile pounding lustily with his gavel, which broke and bounced down into the press row just as Gill finally subsided. Gill's motion would have instructed the credentials committee to hold its hearing tonight and report to the convention on Monday morning, the next session.

Earlier in the day President Green had another brush with one of the typographical delegates, William R. Trotter, when Trotter charged:

"We know we're being given a run-around, and so does every one else in the convention."

Warned to Keep Pledges.

Labor must keep its collective bargaining agreements scrupulously if it expects to retain the great advantages it now enjoys through favorable legislation, the convention was told today.

The speaker was Sol A. Rosenblatt, impartial chairman in the New York cloak industry. He heads the board which adjusts disputes in that industry between employers and the International Ladies' Garment Workers' union, a C. I. O. organization.

"People generally are prohibited by laws from doing many things which normally they should have a right to do, but only because a few, as experience has proved, have abused the rights and privileges now denied," said Mr. Rosenblatt.

"The same congress and the same state legislatures which have enacted laws to protect collective bargaining may, in the execution of what they consider a public duty, withdraw those laws because experience [and this I hope never takes place] may have demonstrated that labor was unwilling to recognize its responsibility under those laws."

The convention today went on record in favor of a general unemployment census at least once in ten years with the added suggestion that important data on unemployment might be obtained through reports filed with the social security board.

Finishes Torch Race

(Story in adjoining column.)

[TRIBUNE Photos.]

Walter Bergmann of the Ogden Park Athletic club presenting torch to Judge Harry M. Fisher at the city hall.

TORCH BEARERS MARK 66TH YEAR SINCE GREAT FIRE

Six relay racing teams, each composed of 32 high school athletes, carried electric torches to the city hall last night in a ceremony commemorating the eve of the sixty-sixth anniversary of the great Chicago fire. The event also was held to advertise the dramatic spectacle, "Light of Ages," to be held in the Civic Opera house from Oct. 15 to 23.

The relay racing teams covered 16 mile courses from the city limits on the north, northwest, west, southwest, and southeast. Each youth ran half a mile. The first racer to arrive was Joseph Beauregard, 15 years old, 1436 Kenilworth avenue, Berwyn, a pupil in St. Ignatius High school, who was captain of the north side team.

The ceremony was inspired by the ancient Athenian torch races held in honor of Prometheus, who was credited with having stolen fire from heaven.

ORGANIZERS HELD IN STRIKE STRIFE AT HOSIERY MILL

Philadelphia, Pa., Oct. 8.—[Special.]—Three organizers of the "Minute Men and Women of Today" were held without bail for investigation as "suspicious characters" at a hearing before Mayor S. Davis Wilson this afternoon.

The defendants, Benjamin W. Blanchard, Albert M. Gates, and Martin Rossman, were arrested last week following a disturbance at the Apex Hosiery Mill, scene of a twelve-week strike last spring and summer. Blanchard is alleged to have supplied tear gas guns to the other defendants. The American Federation of Hosiery Workers has requested the department of justice to investigate.

INJURED ON ROLLER COASTER, SHE SUES PARK FOR $10,000

A suit for $10,000 damages for injuries sustained when two roller coasters collided at Riverview park July 20 was filed in Circuit court yesterday on behalf of Mrs. Alice Litke, 22 years old, 2531 Burling avenue, against the Riverview Park company.

The suit, filed by Attorney Marion J. Hannigan, alleges Mrs. Litke was severely bruised in the crash which injured 21 others, and that she has suffered insomnia as a result of her injuries.

The roller coaster, on which the accident occurred, was closed temporarily by City Building Commissioner Richard Schmidt, after his investigators reported the accident was caused by failure of a mechanical safety device, and also by carelessness of the operators. In the last three years three persons have been killed and several hurt in four other roller coaster accidents at the park.

Sees Trucks Race to Fire; Learns It's at Her Home

Mrs. Catherine Barteaux, cashier in the Valencia theater in Evanston, watched unconsernedly yesterday as fire engines raced out of the station next to the theater. A friend walked to the station to inquire about the fire. He came running back, shouting to Mrs. Barteaux: "It's your home." The fire, in an apartment building at 829 Forest avenue, started in a basement storeroom. The damage, estimated at $5,000, was confined to the basement and to a first floor apartment occupied by Arthur S. McEldowney, who is Mrs. Barteaux's father.

ASKS FOR TRUCE IN MILK STRIKE AT INDIANAPOLIS

Indianapolis, Ind., Oct. 8.—(AP)—Gov. M. Clifford Townsend urged tonight that a truce be called in strikes at two dairies and an ice cream company here and that all Indianapolis dairies resume deliveries. The strike caused suspension of milk deliveries.

Entering the disagreement for the first time, the governor announced, "It is my intention to bring about a settlement without causing an increase in the price of milk to consumers, or a decrease in the price of milk to farmers."

The governor suggested that representatives of the dairy operators, the striking union, and the state milk control board form a committee to audit books of the dairies to determine whether higher wages could be paid.

MAIL AND PHONE ORDERS FILLED—HAR. 9000

$3 $3.50 MEN'S GLOVES

in a great sale at

$1.95

Believe it or not . . there are actually more of the $3.50 gloves in this sale than the $3 ones. That's different, and so is the fact that this sale comes at the beginning of the season when you need gloves most. And another difference . . you get fine imported leathers . . real Arabian blackhead mocha, pigskin, deerskin, buckskin, capeskin . . plus fine workmanship. Slipon or button styles, gloves for street, dress, or driving . . practically every shade in nearly every style. You'll want several pairs

Maurice L Rothschild
State at Jackson

Rothschild's extra value

WHITE BROADCLOTH SHIRTS

with your own three-letter monograms

$1.75

Before you do your big baseball or football cheering today . . do a little cheering for this high quality-value . . it's worth it. A really beautiful white broadcloth shirt in collar attached or neckband styles with a 3-initial monogram free. Choose from 7 monogram designs in the color you wish. You'll call it value with a vengeance

Maurice L Rothschild
State at Jackson

BRUCEWOOD HATS

Maybe those two little peaks are called "ears"—if they are . . they'll hear loads of flattering remarks about themselves.

$5

Others to $35—5th floor

MAURICE L ROTHSCHILD
State at Jackson

BRUCEWOOD SHOES

a fashion show in themselves

$6.75

You never saw so many brisk, jubilant styles—ties, straps, pumps, softies . . scores of them in endless array of caressing leathers and fabrics

Other shoes $8.75 to $12.75
7th floor

MAURICE L ROTHSCHILD
State at Jackson

BRUCEWOOD SUITS

21 POINT

hand tailoring

$25

with custom hand stitched edges

Oxfords, browns, banker's grays and black—sizes 12 to 42—7th floor

MAURICE L ROTHSCHILD
State at Jackson

TRI-PHI

Junior Miss

DRESSES

$10.95

in soft velvety "Mello-Swade"

She's "smart" in more ways than one . . . she uses her head in classes . . . uses it in clothes . . . she wears Tri-Phi dresses. P. S. If you must know she was just voted the best dressed girl in school

Sizes 11, 13, 15, 17—other Tri-Phi dresses $17.50 to $95—3rd floor

MAURICE L ROTHSCHILD
State at Jackson

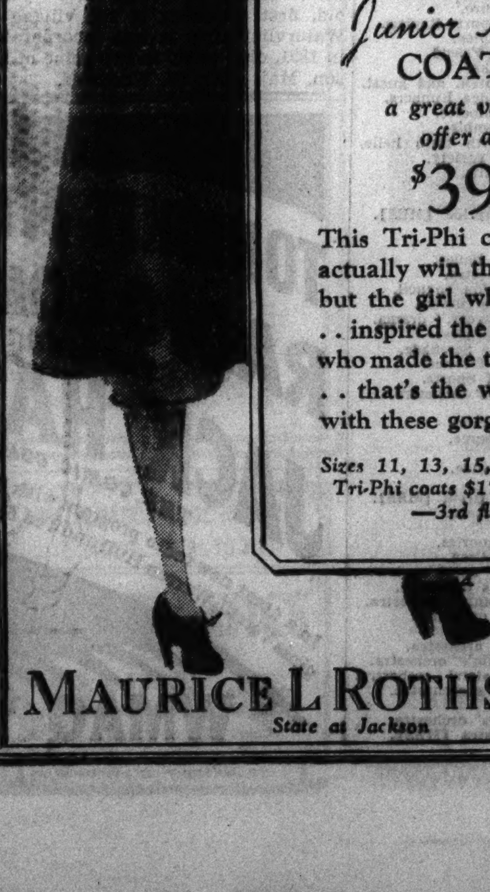

TRI-PHI

Junior Miss

COATS

a great value offer at

$39.95

This Tri-Phi coat didn't actually win the game . . but the girl who wore it . . inspired the captain . . who made the touchdown . . that's the way it goes with these gorgeous coats

Sizes 11, 13, 15, 17—other Tri-Phi coats $17.50 to $95 —3rd floor

MAURICE L ROTHSCHILD
State at Jackson

ROTHSCHILD VALUE BASEMENT

SATISFACTION GUARANTEED

MORLEY FUR COATS

$39.95

this big sale is a downright sensation

Lustrous deep pelted coats in black or brown. Sizes 12 to 20 and 38 to 44

A small deposit holds your coat

VALUE BASEMENT

Maurice L Rothschild
State at Jackson

RADIO COMEDIANS PUT TO SHAME BY JAP NEWSCASTS

One Sided Tokio Reports Evoke Chuckles.

BY LARRY WOLTERS.

Not all the laughs in radio are coming from the comedians these days. For a chuckle listeners ought to try the one-sided reports on the Japanese-Chinese conflict as transmitted over Tokio's powerful JZJ these mornings. Using a directional antenna, the Japanese are laying down by short wave a full hour's broadcast for American listeners each morning from 7 to 8 a. m. In order to hear the broadcasts one must have, of course, a reasonably potent and selective short wave receiver.

The broadcasts come in with a good signal at 11.8 megacycles. Only other station near that spot broadcasting at the same hour is a Cuban transmitter, but by careful tuning it can be avoided.

The English portion of the broadcast usually is spotted around 7:30 a. m. with Japanese comment and music preceding it for about a half hour. The announcers use the suavest of English—their inflections might serve as models for some of our own.

The newscaster leaves no doubt in the minds of listeners but that China has been and continues daily to be the aggressor in this conflict. It is an anomaly that despite the fact China is represented as the provocateur in all engagements mentioned the Japanese regularly are reported as having made substantial advances.

While any mention of President Roosevelt's policy is carefully avoided, an indirect slap at the new American attitude was taken in the broadcast yesterday in the announcement, on behalf of the ministry of war, that it was agreed that the nine power pact [guaranteeing the territorial integrity of China] and the Kellogg peace pact could not be applied in the current conflict.

The Japanese also are on the air at 3:45 p. m. some days on 15:16 meg. and 11.8 meg.

To get the Chinese point of view one may turn to KGOX [9.8] at 6:30 a. m. which, however, does not come in with the strength or clarity of the Japanese station. [We should be glad to get reports on reception from this or other stations.]

The Chinese have been relying on rebroadcasts over American networks for setting forth their case. Dr. T. V. Soong was to have spoken a few evenings ago, but atmospherics prevented the transmission. Mme. Chiang Kai-shek broadcast an appeal for Nanking a fortnight ago.

The Spanish loyalists, who have had the advantage so far as short wave broadcasts are concerned because of their control of the Madrid station, are getting some competition from Franco. The nationalist views are being set forth in English broadcasts from Salamanca at 6:30 and 7:15 p. m. on 10:37 meg. These are rebroadcasts through Teneriffe, Canary Islands, the Salamanca station being too low powered to get across to America effectively. The Madrid reports are aired at 5:30 p. m. Tuesdays and Fridays on the 9:48 meg. band.

Father of Ruth Roland, Left $100, Contests Will

Los Angeles, Cal., Oct. 8.—(AP)—The will of Ruth Roland, star of silent movie serials, disposing of her $1,000,000 estate, was contested today by her father, John R. Roland Sr., who was left $100. He charged, in opposing probate of the will, dated Aug. 18, 1937, that Ben Hard, husband of the actress, "dictated and suggested the terms of the document and it was not a free and voluntary act." Bard was left the bulk of the estate.

Schools Present Programs in Memory of Leif Eriksen

Playlets, essays, and readings were given yesterday in the public schools to honor the memory of Leif Eriksen. The observance was a day early because there is no school today. Tonight Norwegian-Americans will celebrate with a program in the Naval armory honoring the Viking voyager. It will be directer by the Norwegian National league of Chicago.

Gen. Michael Dietrichs, Once Czarist Army Chief, Dead

SHANGHAI, Oct. 8.—(AP)—Gen. Michael Dietrichs, once a commander in czarist Russian armies and friend of the czar, died today of tuberculosis. He was 64 years old and had been in Shanghai since collapse of a Siberian anti-bolshevist movement in 1922. He recently had clerked in a bank.

Rites for John Griffiths, Builder, to Be Held Today

Funeral services for John Griffiths, contractor who built many of Chicago's largest buildings, who died Thursday, will be conducted in his home, 3806 Michigan avenue, at 2:30 p. m. today by the Knights Templar. Burial will be in Oak Woods cemetery. Mr. Griffiths was 91 years old.

Zenshiro Yasuda, Member of Jap Banking Family, Dies

TOKIO, Oct. 8.—(AP)—Zenshiro Yasuda of the house of Yasuda, one of Japan's greatest banking and industrial families, died today. He was 60 years old and was president of the Yasuda shoji or trading corporation, president of eight banks and director of numerous other family enterprises.

Head of Laboratory Firm Motors Into River, Dies

Richmond, Va., Oct. 8.—[Special.]—Ralph J. Levy, president of the Seebasco Laboratories, Inc., here, was drowned today when his automobile, in which he was driving alone, plunged into the James river basin.

LITTLE ORPHAN ANNIE: Old Poker Face

HAROLD TEEN—AN INFERIOR TICKER

TODAY'S RADIO BROADCASTS

[CENTRAL STANDARD TIME.]

Tokio—7 a. m.—English news review and music. JZJ, 11.8 megacycles.
Budapest.—5 p. m.—"Mophisto-waltz" by Liszt. HAT4, 32.8 m., 9.12 meg.
Moscow—6 p. m.—News for English Listeners. RAN, 31 m., 9.6 meg.
London—6:20 p. m.—"The Case of the Threaded Whale," a talk. GSP, 19.6 m., 15.31 meg.; GSO, 19.7 m., 15.18 meg.; GSF, 19.8 m., 15.14 meg.; GSD, 25.5 m., 11.75 meg.
Paris—9 p. m.—Musical Recordings. TPA4, 25.6 m., 11.72 meg.
London—9:35 p. m.—"The Vagabond Lover," with Rae Jenkins and his Bijou orchestra. GSG, 16.8 m., 17.79 meg.; GSI, 19.6 m., 15.26 meg.; GSD, 25.5 m., 11.75 meg.; GSB, 31.5 m., 9.51 meg.

CHICAGO WAVE LENGTHS.

W-G-N—720	WLS—870	WJJD—1120
WIND—560	WAAF—920	WWAE—1200
WMAQ—670	WCFL—970	WSBC—1210
WBBM—770	WMBI—1080	WBES—1380
WENR—870	WCBD—1080	WHFC—1420

A. M.
7:00—W-G-N—Good Morning program.
WMAQ—Suburban Hour.
WCFL—Good Morning Melodies.
WBBM—Musical Clock.
WLS—Julian Bentley.
7:15—W-G-N—The Merrymakers.
WCFL—Leibert ensemble.
WLS—Evelyn and Hilltoppers.
7:30—W-G-N—The Golden Hour.
WLS—Morning Devotions.
WAAF—Breakfast Express.
7:45—WLS—Jolly Joe's Pet Pals.
WJJD—Kinney's Hawaiians.
WCFL—Lucille and Lanny.
8:00—WLS—Don and Helen.
WMAQ—Your Neighbor.
WJJD—Rhubarb Red.
WCFL—Breakfast club.
8:30—W-G-N—Victor Lindlhar [MBS].
WMAQ—Whistler and Dog.
WLS—Morning Roundup.
8:45—WLS—Otto and Novelodeons.
WMAQ—Aunt Jemima.
9:00—W-G-N—Martha Crane and Helen Joyce.
WBBM—Women in the Headlines.
WJJD—Bosworth broadcast.
WLS—Junior Stars.
WMAQ—Bargain Hunter.
9:15—WBBM—Chicago Park District.
WAAF—King of the Kitchen.
WMAQ—Charioteers.
9:30—W-G-N—Get Thin to Music.
WJJD—Pianist.
WBBM—Milton Charles.
WAAF—Happiness Time.
WIND—Eb and Zeb.
WMAQ—Morning Greetings.
9:45—W-G-N—Musical Mailbox.
WBBM—American Dental association.
WIND—Rhythm in Red.
WMAQ—Bill Krenz's orchestra.
WJJD—Story Book Lane.
10:00—W-G-N—June Baker, home management.
WBBM—Pappy Cheshire.
WAAF—Estelle Barnes.
WJJD—Sons of Pioneers.
10:15—W-G-N—Morning Serenade.
WMAQ—Ward and Muzzy.
WLS—Variety program.
10:30—W-G-N—40th Birthday of Chicago Public Library—Carl Roden.
WCFL—Peekers in the Pantry.
10:45—W-G-N—Art Kahn, pianist.
WAAF—Foolish Questions.
WJJD—Fitzpatrick's orchestra.
WMAQ—Cobwebs and Cadenzas.
11:00—W-G-N—Greek Orthodox Church of Assumption.
WMAQ—Continentals.
WBBM—Chicago Board of Health.
WLS—Fanfare.
11:15—W-G-N—Wayne Van Dyne and Bob Trendler.
WLS—Chuck, Ray, and Christian.
WBBM—Frances Wallertz and Milton Charles.
WIND—Dixie Land band.
WMBI—Bible Study.
11:30—W-G-N—Quin Ryan's News Commentary.
WIND—Harry Zimmerman.
WLS—"For People Only."
WAAF—Myrna Dee Sargent.
WBBM—George Hall's orchestra.
WMAQ—Farm and Home hour.
11:45—W-G-N—Edna Sellers, organist.
WAAF—Swing High.
WBBM—Man on the Street.
WJJD—Debaters' Forum.
Noon—W-G-N—State Street Interview.
WAAF—The Symphonic hour.
WCFL—The Hit Revue.
WMBI—Young People's hour.
WBBM—Truman Bradley.

P. M.
12:15—W-G-N—World Series Baseball: N. Y. Giants vs. N. Y. Yankees. Also WMAQ—WENR—WBBM.
WIND—Tommy Ott.
WLS—Otto and Novelodeons.
12:30—WLS—Markets.
WCFL—Noonday concert.
WIND—On the March.
12.45—WLS—Closing markets.
1:00—WJJD—Midday Roundup.
WLS—Home Talent.
WAAF—Orchestra Pit.
1:15—WLS—Howard Peterson, organist.
1:25—WCFL, WIND—City Series Baseball: Cubs vs. Sox.
1:30—WLS—Patsy Montana.
WJJD—Fred Beck, organist.
1:45—WLS—Don and Helen.
1:55—WJJD—Football: Northwestern vs. Michigan. Also WBBM at 2:15.
2:00—WLS—Julian Bentley.
2:15—WLS—Merry-go-round.
2:30—W-G-N—Football: Notre Dame vs. Illinois [MBS]. Also on WIND at 3:45.
WAAF—Red Hot and Low Down.
3:00—WENR—Hunt Race—Clem McCarthy.
WMAQ—Notre Dame vs. Illinois.
3:30—WAAF—With the Marines.
WENR—Carnegie Tech. vs. Purdue.
3:45—WIND—Minnesota vs. Indiana.
4:00—WCFL—Vagabond Adventures.
WBBM—Football Scores.
WAAF—The Rhumba Beat.
4:15—WBBM—George Olsen's orchestra.
WAAF—Charles Johnson, ukulele.
4:30—W-G-N—Football: Southern California vs. Ohio State [MBS].
WCFL—Eddie Hanson.
WAAF—Hog 'n' Harmony.
WJJD—Sons of Pioneers.
4:45—WENR—Ohio State vs. Southern California.
WBBM—Al Trace's orchestra.
WAAF—Sport Shorts.
WJJD—Cumberland Ridge Runners.
5:00—WBBM—Concert Hall.
WMAQ—El Chico Revue.
WCFL—Tea Time.
5:15—WJJD—Sterling Young's orchestra.
WIND—Sons of Pioneers.
5:30—WIND—Afternoon Varieties.
WBBM—Football news.
WENR—Tony Russell, songs.
WJJD—Kinney's Hawaiians.
5:45—WBBM—Melodies of Yesterday.
WJJD—Flannery Sisters.
WMAQ—The Art of Living.
WCFL—Stanley Hickman.
6:00—WBBM—John Harrington.
WMAQ—Louis Panico's orchestra.
WJJD—Fred Beck.
6:15—WCFL—Don Norman.
WMAQ—Hal Totten on sports.
WBBM—Sports review.
6:30—WMAQ—Uncle Jim's Question Bee.
WJJD—Dude Martin.
WBBM—Dr. Harry S. Gradle.
WCFL—Tenpin Tattler.
6:45—WCFL—Evening Serenade.
WJJD—Cumberland Ridge Runners.
WBBM—On to Adventure.
7:00—W-G-N—Bob Elson's Sports Review.
WMAQ—Robert L. Ripley.
WBBM—Your Unseen Friend.
WLS—Meet the Folks.
7:15—W-G-N—Vic Ardens' orch. and guest.
WJJD—Cumberland Ridge Runners.
WCFL—Streamline Melodies.
7:30—W-G-N—Hancock Ensemble.
WLS—Barn Dance, with Lulu Belle.
WMAQ—Jack Haley, variety.
WBBM—Johnny Presents.
7:45—WCFL—Nola Day.
8:00—W-G-N—Louisiana Hayride [MBS].
WBBM—Prof. Quiz.
WIND—Race Results.
WLS—National Barn Dance.
WMAQ—Concert orchestra.
8:15—WCFL—Adult Education council.
8:30—W-G-N—Joe Sanders' orchestra.
WMAQ—"Special Delivery," drama.
WIND—Collegiate Episodes.
WBBM—Saturday Nite Serenade.
8:45—W-G-N—Tomorrow's Tribune.
8:52—W-G-N—Highlights of Sports.
9:00—W-G-N—Vincent Lopez' orchestra.
WMAQ—Jamboree.
WBBM—Your Hit Parade.
WLS—Barnyard Jamboree.
9:15—WMAQ—Jamboree.
WIND—Musical Interlude.
9:20—WIND—Walkathon.
9:30—W-G-N—Geo. Olsen's Orch. [MBS].
WIND—Moonlight Sonata.
WMAQ—Jamboree.
WLS—Hometown Memories.
9:45—WBBM—Margaret McCrea.
WIND—Russ Hodge's sport review.
10:00—W-G-N—Wayne King's orchestra.
WMAQ—Sandy Williams' orchestra.
WBBM—Glen Gray's orchestra.
WLS—Tall Story club.
10:15—W-G-N—Ted Weems' orchestra.
10:30—W-G-N—Freddy Martin's orchestra.
WBBM—Frankie Masters' orchestra.
WMAQ—Henry Busse's orchestra.
WLS—Fireside Party.
10:45—WMAQ—Eddie Varzos' orchestra.
11:00—W-G-N—Dance orchestra [MBS].
WIND—Let's Dance.
WBBM—Roger Pryor's orchestra.
WMAQ—King's Jesters.
WCFL—Make Believe Nite Club.
WLS—Barn Dance.
11:15—WIND—In the Crimelight.
WMAQ—Streamline Revue.
11:30—W-G-N—Wayne King's orch. [MBS].
WIND—Club Cabana.
WBBM—Art Shaw's orchestra.
11:45—WMAQ—Earl Hines' orchestra.
Midnight—W-G-N—Griff Williams' orchestra [MBS].
WMAQ—Eddie Varzos' orchestra.
WENR—Louis Panico's orchestra.
WIND—Night Watch.
WBBM—Swing Around the Town.

A. M.
12:30—W-G-N—Herbie Kay's orch. [MBS].
WENR—Sandy Williams.
WMAQ—King's Jesters.
WBBM—Musical Dictators.
12:45—W-G-N—Larry Kent's orch. [MBS].
WMAQ—Al Vierra's orchestra.
WBBM—Rhythm Console.
1:00—W-G-N—Joe Sanders' orch. [MBS].
WBBM—Swing Around the Town.
1:30—W-G-N—Vincent Lopez' orch. [MBS].

Today's Features

ON W-G-N.

Sports—with particular reference to baseball and football—occupies the radio spotlight today as probably never before. On W-G-N the sports parade will be continuous from 12:15 p. m. to 7:15 p. m. The world series broadcast is scheduled at 12:15 with Bob Elson, Dave Driscoll, and Johnny O'Hara doing the reporting. The game also will be on WMAQ, WENR, and WBBM.

The city series will be aired by WIND and WCFL starting at 1:25 p. m.

Other sports features today:

1:55—WJJD—Football—Northwestern vs. Michigan. On WBBM at 2:15 p. m.

2—WHIP—Chicago vs. Wisconsin.

2:30—W-G-N—Notre Dame vs. Illinois, with Quin Ryan. On WMAQ at 3.

3:30—WENR—Purdue vs. Carnegie Tech.

3:45—WIND—Minnesota vs. Indiana.

4:45—W-G-N—Mutual—Ohio State vs. Southern California, Frank Bull at microphone. Also on WENR.

7—W-G-N—Sports review with Jim Fleming.

8:45—W-G-N—Reading of Tribune and late sports news.

Other W-G-N Features.

7:30 a. m.—The Golden Hour, time signals, temperature, and music.

10—June Baker, home management.

10:30—Carl Roden, librarian, on 40th anniversary of Chicago's public libraries.

Noon—The Man on State Street.

9 p. m.—Vincent Lopez opens at Drake hotel's Gold Coast room. Also at 1:30 a. m.

ON OTHER STATIONS.

3 p. m.—WENR—Rolling Rock Hunt Race Meeting.

6:30—WBBM—Dr. Harry S. Gradle, "Eye and Ear Doctor and the Public Health."

7—WBBM—Your Unseen Friend.

7—WMAQ—Robert Ripley and B. A. Rolfe.

7:30—WMAQ—Jack Haley, Virginia Verrill, Wendy Barrie, and Ted Fio-Rito.

8—WLS—National Barn Dance.

8—WBBM—Professor Quiz.

8:30—WCFL—Montparnasse with Dr. Laird Hites, Maude Slye, Frederic Woodward, and Mary Cameron.

9—WMAQ—NBC Jamboree with Don McNeill.

9—WBBM—Your Hit Parade, with Peter Van Steeden's music.

9:30—WCFL—Leif Eriksen Day program—Judge J. J. Sonsteby.

REV. E. L. CAREY DIES AT 74; ONCE AID TO VOLIVA

The Rev. Eustace Lawford Carey, former financial secretary of Wilbur Glenn Voliva's Christian Catholic church in Zion, died in the Marseilles Nursing home in Waukegan yesterday at the age of 74. Born in the Fiji Islands, where his father was a missionary, he joined the Zion church in 1905 when the Rev. John Alexander Dowie was pastor. He resigned four years ago to join the Grace Missionary church in Zion. He was a Zion resident for 32 years.

Funeral services will be held at 3 p. m. today at the Grace church, with burial in Mount Olivet cemetery. He is survived by his widow, Susan; three daughters, Mrs. Victor La Belle, Mrs. Everett L. Banes, and Miss Irene Carey, and four sons, Eustace W., L. Eric, Wesley G., and Reginald Carey.

Langley Aid in Airplane Infancy Dies at 72 Years

Pittsburgh, Oct. 8.—(AP)—William R. Ludwig, who aided the late Dr. Samuel P. Langley in early experiments on his "flying machine," died today in his 72d year. Known to students at the University of Pittsburgh as "Uncle Bill," Ludwig was awarded an honorary master of science degree at that school in 1932. He never had attended college, but joined the university's teaching staf in 1920. He helped Langley discover the importance of bent wings in flight.

Eye and Ear Specialists Reach City for Convention

Physicians specializing in eye, ear, nose, and throat diseases began arriving in Chicago yesterday to attend the 42d annual convention of the American Academy of Ophthalmology and Otolaryngology which opens at the Palmer house tomorrow. Monday technical exhibits will be on display and scientific sessions will begin. The convention will continue through Friday.

A. N. Woodruff, First Head of Watervliet, Mich., Dead

Kalamazoo, Mich., Oct. 8.—[Special.]—Albert N. Woodruff, 87 years old, first president of the village of Watervliet after it was incorporated in 1891, died today in the home of his son, Maj. Allen W. Woodruff.

J. H. M'NAMARA DIES; INSURANCE COMPANY HEAD

John H. McNamara, founder and chairman of the board of the North American Life Insurance company, died of a heart attack early yesterday in his hotel at Tampa, Fla. Mr. McNamara had left Chicago for Florida last Saturday, and his family had not yet joined him there.

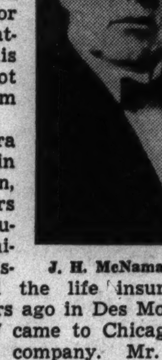

J. H. McNamara.

Mr. McNamara was born in Prairie du Chien, Wis., 77 years ago, was educated at the University of Wisconsin, entered the life insurance business 55 years ago in Des Moines, Ia., and in 1907 came to Chicago to found his own company. Mr. McNamara's home was at 104 Ashland avenue, Wilmette. He was a member of the Chicago Athletic club and the South Shore Country club.

Surviving Mr. McNamara are his widow, Edith; two sons, Paul and Frank, and a daughter, Miss Mollie McNamara. Funeral services will be held Monday morning in St. Francis Xavier church in Wilmette. Burial will be in Des Moines.

LORD NUFFIELD GIVES $1,500,000 TO AN INFIRMARY

OXFORD, Eng., Oct. 8.—(AP)—Lord Nuffield, automobile manufacturer and philanthropist, tonight announced a gift of £300,000 [nearly $1,500,000] to the Radcliffe infirmary here. He previously had given £150,000 [about $750,000] to the hospital.

The second donation is in the form of an endowment fund, the income from which is to be devoted to raising the standard of the infirmary.

Lord Nuffield's benefactions in the last 11 years total some $40,000,000, including a gift of $10,000,000 to Oxford university.

Plan Drive Against School Vandalism; Loss $350,000

James B. McCahey, president of the board of education, announced yesterday a campaign among school officials, students, and police to stamp out acts of vandals who caused nearly $350,000 in damage to school buildings and property last year. The most disastrous acts, McCahey said, were the malicious breaking of 29,356 school building windows which were replaced at a cost of $175,000. Burglaries and thefts accounted for most of the other property loss.

Mrs. Emilee Zickhur Dies; Marengo Resident 50 Years

Mrs. Emilee Zickhur, 79 years old, a resident of Marengo, in McHenry county, for half a century, died there yesterday at the home of her daughter. Mrs. Zickhur was born in Germany. She is survived by five daughters, two sons, twenty-nine grandchildren, and three great-grandchildren.

FRED WARING UPHELD BY COURT IN CLAIMS FOR HIS RADIO RIGHTS

Pittsburgh, Pa., Oct. 8.—(AP)—The Supreme court of Pennsylvania today upheld Bandmaster Fred Waring in his contention that a radio station could not broadcast music from records made by his orchestra without his permission.

Justice Horace Stern, in his opinion, held that although the station derived no immediate profit from the use of Waring's music, it did get an indirect benefit and was in active competition with Waring and advertisers who might desire to use his orchestra.

"The problems involved have never before been presented to an American or an English court," the justice declared.

The station, WDAS, Philadelphia, had argued that by becoming a member of a national association of performing artists, Waring had automatically assigned to that body whatever rights he may have had in the records, and therefore had no right to interfere.

2 SONS SHARE HOWE'S ESTATE; $1 FOR DAUGHTER

Atchison, Kas., Oct. 8.—(AP)—The will of E. W. Howe, opened today, divides the residue of his estate of approximately $200,000 between his sons, James P. Howe and Eugene Howe. The publisher-philosopher's daughter, Mateel Howe Farnham of Westport, Conn., was bequeathed $1.

Friends of the family explained that Howe resented portions of the novel, "Rebellion," written by Mrs. Farnham ten years ago. His sons said today they will share their inheritance equally with their sister.

Adelaide Howe, a niece, was bequeathed $50,000 and Nellie Webb, society editor of the Atchison Globe for thirty-seven years, was bequeathed $1.500. Howe died Sunday.

OBITUARY.

SAMUEL H. KIRBY, 60 years old, co-owner of the Kirby Brothers Feed company, 140 West 65th street, died in his office yesterday of a heart attack. His home was at 6426 Yale avenue. Surviving him are his mother, Mrs. Eva Kirby, 6525 Harvard avenue, a brother, and three sisters. Funeral services will be conducted Monday at 3 p. m. from the chapel at 63d street and Harvard avenue by the Knights Templars. Burial will be in Cedar Park cemetery.

H. H. COLE, 69, secretary-treasurer and historian of the Veterans' association of the Northern Pacific railway, died yesterday at St. Paul, Minn.

DIGNIFIED FUNERALS at LOWEST PRICES
No extra charge for Imperial Male Quartet and Organist
NORTH 5501 N. ASHLAND Phone LONg. 2646 — Lain & Son — SOUTH 63rd & HARVARD Phone WENt. 0025
UNDERTAKERS

CEMETERIES.

$20 PER GR. OWR. WILL SAC. 8 GR. WITH perpet. care; W. side. King. Dear. 2100.

MEMO. PK. EV.—8 GRAVE PERP. MAUS. sec. Sac. $400. Reg. $600. Univ. 1252.

ARLINGTON—8 TO 12 GR. LOTS. BEST loc. Perpet. care. $25 per gr. Div. 5227.

FOR SALE—LOT IN GOOD LOC. JEWISH Oak Woods. Address P P 78, Tribune.

14 GRAVE LOT—IRV. PK. BLVD. CEM. Lakeside sect., $27.50 a grave. Ard. 3164.

RIDGEWOOD—6 GRAVE LOT ON MAIN drive, perpetual care. Sac. Kildare 4347.

MEMORIAL PK., EVANSTON—SAC. 4 GR., $150; 8 gr., $245; reg. pr. $600. Wel. 3680.

MONUMENTS AND MAUSOLEUMS.

MAUSOLEUMS—MONUMENTS. The old and reliable. CHAS. G. BLAKE CO., 1000 E. 67th-st. Fairfax 9876. Erected anywhere. Send for free booklet.

CEMETERY MARKERS, MONUMENTS AT savings. Sears' State-st. Store. Basement.

FUNERAL DIRECTORS.

O'HANLEY, INC. FUNERAL DIRECTION perfection. 7705 Cottage Grove. Rad. 7705.

DEATH NOTICES are received for publication in the next morning's Final Edition of the Chicago Tribune up to 11:45 each night. Call Superior 0100—Want Ad-Viser.

DEATH NOTICES

In Memoriam.

FELDON—Morris M. Feldon, 1935. Every day brings back sweet memory, every memory a tear.
LOVING WIFE, FANNIE, AND DAUGHTER

GRANATA—Rose C. Granata. In loving memory of our darling mother who passed away, suddenly, two years ago today.
Loving and kind in all her ways,
Upright and just to the end of her days—
Sincere and true in her heart and mind.
A beautiful memory she has left behind.
LOVING CHILDREN.

KELLY—Catherine Kelly. In fond memory of our dear mother who passed away one year ago today, Oct. 10, 1936.
A precious one from us has gone,
A voice we loved is stilled;
A place is vacant in our home
Which never can be filled.
LOVING CHILDREN.

LEVY—Anna Levy. In fond memory of our beloved wife and mother, who passed away one year ago today. Monument will be dedicated Sunday, Oct. 10, 2:30 p. m., at Rosemont Park cemetery.
LOVING HUSBAND, SONS, DAUGHTERS.

STEBLAY—Joseph Steblay. In sad but cherished memory of our beloved husband, father, and grandfather, who passed away one year ago today, Oct. 9, 1936.
In our home the chain is broken,
The link we loved is gone;
But his smile and love which we all cherished
He left with us to mourn.
LOVING WIFE, CHILDREN, AND GRANDCHILDREN.

Fraternal Notices.

DEARBORN LODGE, 310, A. F. & A. M.—Members assemble 4227 Cottage Grove Saturday, Oct. 9, 3:30 p. m. Funeral Richard Evans. H. C. GURGANUS, Master.

BASCH—David Basch, beloved husband of Bertha, fond father of Mrs. Beatrice Fantl, fond brother of the late Theresa Goodman, Jennie Feingold, and Edward Basch. Funeral services Monday, Oct. 11, at 10 a. m., at chapel, 936 E. 47th street, to Jewish Graceland.

BASOFIN—Abe Basofin, of 6365 Ingleside avenue; beloved husband of Fanny, fond father of Nettie Kunter and Eleanor Golden. Funeral services Monday, 10 a. m., in chapel, 7206 Stony Island avenue. Interment Jewish Oak Ridge cemetery.

CLEMENS—Hubert F. Clemens, beloved husband of Mary [nee Huck], fond father of Richard and Herbert. Funeral Monday from the late residence, 7823 S. Bishop street, at 8:45 a. m., to St. Sabina church. Interment Mount Olivet.

CURRAN—Anna Murphy Curran, late of 5640 S. La Salle street, beloved wife of Thomas E., fond mother of Mrs. Sadie Stein, Thomas Jr., Mrs. Margaret Feldman, Helen, Loretto, and John, sister-in-law of Mrs. J. Ford and Mrs. B. Longley. Funeral Monday, 8:45 a. m. sharp, from funeral parlors, 7653 S. Halsted street, to St. Anne church. Interment St. Mary cemetery. Stewart 7700.

EVANS—Richard Evans, Oct. 7, of 7401 Crandon avenue, beloved husband of Gwennie Williams Evans, dear father of Gwen and Richard H. Resting at funeral home, 4227 Cottage Grove avenue, where services will be held Saturday, Oct. 9, at 3:30 p. m. Interment Oak Woods. Member of Dearborn lodge, No. 310, A. F. & A. M., and Medinah temple, A. A. O. N. M. S.

FANELLI—John Fanelli, of 5436 Flournoy street, suddenly, Oct. 7, beloved son of the late Joseph and Catherine Fanelli, dear brother of Nicholas, Robert, Frank, Andy, Carmen, Mrs. Minnie Spero, and the late Louis. Resting at funeral home, 5708 Madison street. High mass at Resurrection church Monday, Oct. 11, at 10 a. m. Interment Mount Carmel.

FARRELL—Susan Farrell, nee Noonan, beloved wife of the late John Farrell, devoted mother of Mary M. Farrell. Funeral Monday, 9:30 a. m., from late residence 4857 Washington boulevard, to St. Thomas Aquinas church. Interment All Saints cemetery.

FISCHER—Alfred J. Fischer, 6643 Parnell avenue, Oct. 8, 1937; beloved husband of Frances F. Fischer, brother of George, Williams and Arthur, uncle of Dr. George H. Fischer. At chapel, 63d and Harvard, until 10 p. m. Saturday, Oct. 9. Interment Louisville Ky.

GABRIEL—Marie Gabriel [nee Stach], late of 1342 S. Euclid avenue, Berwyn, beloved mother of James, Charles, Frank, John, Leonard, Anna, and Cecilia, fond grandmother of four grandchildren. Funeral Monday, Oct. 11, 1937, 9:30 a. m., from chapel, 6716 W. 16th street, Berwyn, to St. Mary of Celle church. Interment St. Adalbert cemetery. Berwyn 144, Lawndale 1150.

GLAVIN—Margaret Dunning Glavin, Oct. 7, 1937, wife of the late Edward, mother of Harry W., Edward J., Mrs. Alice Hogan, Robert, Mrs. Isabel Bowe, sister of Catherine Dunning, Mrs. Mamie Tyrrell, Mrs. Anna Murtha and Mrs. Jane Powers. Funeral Monday, at 9 a. m., from funeral home, 71st and South Park avenue, to Holy Cross church. Interment St. Mary's.

GRIFFITHS—John Griffiths, Oct. 7, 1937, husband of the late Julia Griffiths, father of John and George W. Griffiths, Mrs. Alfred Betencourt, Mrs. James C. Shields, and the late Mrs. Jane Griffiths Van Sicklen. Funeral services at his residence, 3806 S. Michigan avenue, Saturday at 2:30 p. m., under auspices of Apollo commandery, No. 1, K. T. Interment Oak Woods.

HACKETT—Dorothy Hackett, nee Ziebell, beloved wife of Myron, fond daughter of Mr. and Mrs. Adolph Ziebell, sister of Robert and Marjorie. Remains at funeral home, 5308 Belmont avenue, until Monday, Oct. 11, 11 a. m. Services 2 p. m. at Jefferson Park Evangelical Lutheran church, Norwood Park and Long avenue. Burial St. Lucas cemetery.

HAMMER—Hans T. Hammer passed away at Stavanger, Norway, Oct. 6, 1937, age 76 years, beloved husband of the late Bessie L. Hammer, father of Paul T., Thomas H., Ramon J., Lily, Mrs. Bertha Grattan, Mrs. Ila Stickhan, Mrs. Ramona Hallman, brother of Ben, Christ, and Mrs. Berthina Kristiansen.

HARVEY—Elizabeth Harvey of 512 Sherman avenue, Evanston, suddenly, Oct. 7, wife of William J., mother of Stella Nethery and William E. Harvey. Funeral service Monday, 2 p. m., at chapel, 1573 Maple-av., Evanston, Ill. Interment Memorial Park.

HENNEBERRY—Thomas M. Henneberry, beloved husband of the late Elizabeth [nee Thompson], fond father of Thomas J., Mrs. Kathryn Horan, and Elizabeth M. Henneberry, brother of Mrs. Anna E. Anderson and John Henneberry. At residence, 4035 Lexington street. Funeral Monday, 9 a. m., to Presentation church. Interment Calvary.

HERMAN—Mary Herman, beloved wife of Anton, dearly beloved mother of Margaret, John, and Mary. Funeral Monday, Oct. 11, 9 a. m., from her home, 1817 Mobile avenue, to St. Giles church. Burial St. Joseph's.

HITZEMANN—William C. Hitzemann, late of 4913 Montrose avenue, beloved husband of the late Martha A. Hitzemann, fond father of Mr. and Mrs. Walter J. Hitzemann of Rochester, Minn., and Oliver K., brother of Mrs. Minnie Menke of Glendale, Cal., grandfather of Warren and Donald. At rest in the funeral church, 3834-36 Irving Park boulevard, where services will be held Saturday at 2 p. m. Interment Concordia cemetery.

HOWARD—Mary L. Howard, nee Lamson, widow of the late Elmer A. Howard, mother of Col. N. L., Hubert E. and Eugene A. Howard. Services at residence, 655 Rosewood avenue, Winnetka, 4 p. m., Saturday, Oct. 9. Burial services Fairfield, Ia., Sunday, Oct. 10.

KIRBY—Samuel Herbert Kirby, 6426 Yale avenue, Oct. 8, 1937, beloved husband of Jennie Kirby, son of Mrs. Eva Kirby, brother of Mrs. D. Lockwood, Mrs. W. Shepard, Grace and J. O. Kirby. Services at chapel, 63d and Harvard, Monday, Oct. 11, at 3 p. m., under auspices of Englewood commandery, No. 59, K. T. Interment Cedar Park.

KULAN—Evelyn Kulan, nee Tingey, beloved wife of Anthony, devoted mother of Phyllis Emilie, daughter of Alice Tingey, sister of Ben and Mrs. Florence Anderson. Services Monday, Oct. 11, at 10 a. m., at St. Leo Catholic church, 78th and Emerald avenue. Interment Holy Sepulchre. Resting at chapel, 851 E. 75th street.

DEATH NOTICES

LAGATTUTA—Concettina Lagattuta [nee Cavadi], beloved wife of the late Giuseppi Lagattuta, beloved mother of Mrs. Minnie Oliver, Mrs. Mae Giambelluca, Mrs. Julia Li Vaccari, John, and Anthony, fond sister of Nicola Cavadi, Mother Superior Maria Angela Cavadi, and the late Nicolina Maddi. Funeral from late residence, 1949 N. Hudson avenue, Monday, Oct. 11, at 9:30 a. m.; high mass at St. Philip church. Interment Mount Carmel.

LAWRIE—John Lawrie III., 8158 S. Ada street, Oct 8, 1937, beloved son of John and Annabel Lawrie, nee Harwood. Services at chapel, 63d and Harvard, Saturday, Oct. 9, at 3 p. m. Interment Mount Greenwood.

LEINEN—Mary F. Leinen, nee Cochrane, beloved wife of the late Harry Leinen, fond aunt of Helen Kivlin. Funeral from chapel, 324 S. Racine avenue, Monday, Oct. 11, at 9:30 a. m., to St. Patrick church. Interment Holy Sepulchre.

MARCUS—Hyman I. Marcus of Hammond, Ind., beloved husband of Bessie, dear father of Gertrude, Emanuel, and Bernard, fond brother of Abe and the late Louis. Remains at chapel, 3125 W. Roosevelt road, until Monday, 8 a. m. Funeral services Monday, 11 a. m., at Congregation Kanesses Israel of Hammond, Ind. Interment Hammond Jewish cemetery. Please omit flowers.

NEWBERRY—Harry Newberry, beloved husband of Edna, dear father of Eleanor, George, and Bernard. Resting at his late home, 3108 5th avenue, until noon Tuesday. Services at funeral home, 5708 W. Madison street, Tuesday, Oct. 12, at 3 p. m. Interment Forest Home.

O'CONNOR—James W. O'Connor, Oct 8, of 614 E. 81st street, beloved husband of Jennie [nee Worrall], father of Edward, Irene, and James O'Connor, brother of John, Anna, Edward, Robert, Mary, Mrs. Theresa Cushing, and the late Frank O'Connor. Funeral notice later.

PAULSEN—Annie Paulsen [nee Finstad], beloved wife of the late Paul Edward, fond mother of Mable, Effie Wallace, and Helen Andersen, grandmother of Marion, and Jean Wallace. Funeral at chapel, 3337 W. North avenue, Saturday, Oct. 9, at 2:30 p. m. Interment Mount Olive. Please omit flowers.

PETERSEN—La Verne Petersen, nee Miller, Oct. 8, 1937, of 5456 Iowa street, wife of Bjarne Petersen. Resting at funeral home, 318-320 N. Central avenue, Austin. Funeral Monday, 2:30 p. m. Interment Mount Emblem.

PROUDFOOT—Alfred Champlin Proudfoot, 7034 Woodmar avenue, Hammond, Ind., Oct. 7, 1937, beloved husband of Dorothy Whitfield Proudfoot, father of Alfred Jr., Dorothy, and Allin, brother of Mrs. Florence Welch, and Frank G. Proudfoot. At rest at late residence until 11 a. m. Saturday, Oct. 9. Funeral services, under auspices of Hammond commandery, No. 41, K. T., at Hammond Masonic temple, 45 Muenich court, Hammond, Ind., Saturday at 2 p. m. Interment Mount Hope.

REID—George Edward Reid. Funeral Memorial Park cemetery chapel, 2:30 p. m., Saturday.

ROEHL—Edward A. Roehl, late of 747 S. Scoville avenue, Oak Park, dearly beloved brother of Ida Hoyer. At rest in the funeral church, 3834-36 Irving Park boulevard, where services will be held Saturday, at 1 p. m. Interment Graceland.

SCHAFFER—Goldie Schaffer, formerly of 5649 Kimball avenue, beloved wife of Nathan, fond mother of Minnie Zeidman, Edward and Isadore, frandmother of four grandchildren, sister of Julius Levow. Funeral services Monday, 10 a. m., at memorial chapel, 5206 Broadway. Interment P. O. W. cemetery, Waldheim.

SCHUTH—Frederick Schuth, dear brother of Hannah and August, uncle of Mrs. Paul Matthews, Carolyn, and Charles Klotz. Services Monday, 2:30 p. m., at late residence, 2234 S. Keystone avenue, North Riverside, Ill. Interment Concordia.

SHAW—George R. Shaw, beloved son of George and Anne Greaney Shaw, fond brother of Mrs. Cletus Hunt, Charles, John, and Edward. Funeral Monday, 9 a. m., from chapel, 3159 Jackson boulevard, to Our Lady of Sorrows church. Interment Mount Carmel.

SMEBY—Georgiana Smeby, Oct. 8, 1937, beloved wife of the late Seaver E., fond mother of Herbert and the late Harvey, Hulda Williamson, and Minnie. Services Monday, 3 p. m., at funeral chapel, 4338-40 Fullerton avenue. Interment Mount Olive.

WHEELER—John J. Wheeler, late of 705 W. 61st place, loving husband of the late Annie R., brother of Ella, Mrs. Josephine Burns, Mrs. Mary Burgess, and Lillian, uncle of Ruth McCarthy. Funeral Saturday, 9 a. m., from parlors, 6659 S. Halsted street, to Our Lady of Solace church. Interment Holy Sepulchre. Wentworth 0500.

WHITE—Anna Brickley White, suddenly, Oct. 7, 1937, beloved wife of Richard E. White, sister of Mrs. Margaret Mays and Mrs. Thomas M. Richmond. Funeral from late residence, 6511 Aberdeen street, Monday, Oct. 11, 9 a. m., to St. Brendan church.

WOLFF—Ella Wolff, nee Soos, beloved wife of Charles, dear sister of Charles, Otto, Mrs. Emmy Webb, Elizabeth and Margaret Soos, daughter of the late Rudolph and Ottilie Soos. Funeral Monday, Oct. 11, at 1:30 p. m., from funeral parlors, 1939 W. 35th street to St. Andrew Evangelical Lutheran church, 37th and Honore streets. Interment Bethania.

YEOMAN—William Yeoman, at his residence, 7550 Oglesby avenue; beloved husband of Annie [nee MacIntosh], fond father of William and Margaret. Remains at parlors, 3000 E. 79th street. Funeral services Monday, 10 a. m. Burial in family lot.

DEDICATION ANNOUNCEMENTS.

DAVIS—A monument will be dedicated to the memory of Anna Davis, late of 928 S. Ashland boulevard, Sunday, Oct. 10, at 2 p. m. at the Beth Medrash Hagodol Anshe Dorom cemetery, Oak Woods. Friends, relatives, and University of Chicago students are requested to attend.

FRIEDLEN—Dedication of monument to the late Samuel L. Friedlen, beloved brother of Rose Kotz, Herman L., Meyer L., Max H., Robert J., Celia Hurwich, Adeline Benzoin, Ruth, and Sylvia, Sunday, Oct. 10, 12 noon, at O. B. A. cemetery, Waldheim.

GOLAND—In memory of Nathan Goland, beloved son of Rose and Abe, brother of Sarah, Ann Fefferman, Hyman, and Harry. Unveiling of memorial stone to be held at Dorshe Tov cemetery, Sunday, Oct. 10, at 1 p. m.

GREENBERG—Monument will be dedicated to Belle Greenberg, nee Lampert, Sunday, Oct. 10, 1 p. m., at Lomzier cemetery. Friends and relatives please attend. FAMILY.

LEVIN—A monument will be dedicated to Morris Levin, late of 1231 Lunt avenue, beloved husband of Yetta, fond father of Abe, Rose Cohen, and Jeanette Markus, on Sunday, Oct. 10, 1:30 p. m., at B'nai Moishe Synagogue cemetery, Waldheim.

MITTELDORF—A monument will be dedicated to the memory of Fannie Mitteldorf Sunday, Oct. 10, 1:30 p. m., at Rosemont cemetery.

SLEPYAN—A monument will be dedicated to the memory of David Slepyan by his wife and children Sunday, Oct. 10, 3 p. m., at Bickur Cholem cemetery No. 1, Waldheim.

LENTIN—The family of the late Barnett Lentin will dedicate a monument to his memory Sunday, Oct. 10, at 2 p. m., at O. B. A. cemetery, Waldheim.

TERMS OF SUBSCRIPTION OF THE TRIBUNE.

Order for mail subscription must be accompanied by remittance to cover.

Rates in Illinois [outside Chicago], Indiana, Iowa, Michigan, and Wisconsin:

Daily, without Sunday, one year, $5.00; six months, $2.50; three months, $1.25; two months, $1.00; one month 50 cents.

Daily, with Sunday, one year, $12.50; six months, $6.25; three months, $3.15.

Sunday only, one year, $7.50; one month, $1.00.

Rates of subscription in postal zones 3 and 4 [measured from Chicago], outside of Illinois, Indiana, Iowa, Michigan, and Wisconsin:

Daily, without Sunday, one year, $7.50; one month $1.00.

Sunday only, one year, $7.50; one month, $1.00.

Daily and Sunday, one year, $15.00; one month, $2.00.

Rates of subscription in zones 5, 6, 7, and 8 [measured from Chicago], Canada, and Mexico.

Daily, without Sunday, one year, $12.00; one month, $1.50.

Sunday only, one year, $7.50; one month, $1.00.

Daily and Sunday, one year, $19.50; one month, $2.50.

Foreign: Daily Tribune only, $25.00 per year; with Sunday, $42.00 per year.

Give postoffice address in full, including county and state. Remit in express money order, draft, or in registered letter at our risk, to the Tribune company, publishers, Tribune Square, Chicago.

We cannot be responsible for currency sent through the mail.

Persons wishing to take The Tribune by carrier may order it by postal card or telephone Superior 0100. When delivery is irregular make complaint.

All unsolicited manuscripts, articles, letters, and pictures sent to The Tribune are sent at the owner's risk and the Tribune company expressly repudiates any liability or responsibility for their safe custody or return.

MEMBER OF THE ASSOCIATED PRESS.

The Associated Press is exclusively entitled to the use for publication of all news dispatches credited to it or not otherwise credited to this paper, and also to the local news published herein.

All rights of republication of special dispatches herein also are reserved.

SATURDAY NEWS OF NEW BOOKS

These 4 Books Vividly Picture Reality of War

BY FANNY BUTCHER.

THERE may be no relation between the present world unrest, threats of war subconsciously echoing even in peaceful lands, and the sudden recrudescence of novels and factual books about war. It may be pure coincidence. But it also may not. And this week the whole world has been publicly discussing war.

What happened in the world war ["The First World War," as Laurence Stallings may have prophetically called it] is the subject of four books published within a few days of one another.

Two War Disasters Traced to Sabotage.

"The Enemy Within," by Capt. Henry Landau. [Putnam, $3.] Published last Monday.

A recognized part of the war against civilians that has so indignantly engaged the world recently is sabotage within the enemy's country or in neutral countries. Two of the most spectacular disasters which took place in the world war were the Black Tom Island explosion in 1916, when the countryside for scores of miles around New York was rocked by the explosion of hundreds of tons of munitions, and in 1917 the Kingsland, N. J., fire, which bombarded a wide area of northern New Jersey and New York.

It was suspected at the time that both explosions were the work of German agents. For fifteen years since then secret agents have worked day and night to solve the mysteries, which Capt. Landau seems to prove to have been sabotage. He worked on the case, and in this book he marshals the intricacy of clews which rival any tale of international intrigue or any detective mystery tale ever conceived by an inventive mind. Read merely as a record of skilful intelligence work [which really took brilliant intelligence], that part of the book is fascinating. It comprises about half of the book, and is a detailed record.

Intelligence Service Experiences Related.

"Soldiers of Darkness," by Thomas R. Gowenlock, with Guy Murchie Jr. [Doubleday-Doran, $2.75.]

Counterespionage and the work of the American intelligence service at the front is the subject of this volume of personal reminiscences by a well known G-2 major with the 1st division.

Maj. Gowenlock was one of the early members of the American Protective league, devoting itself to counterespionage.

He suspected that the epidemics at Camp Funston "might in some way be the work of enemy agents," and he communicated his suspicions to his former chief in the American Protective league. As a result of his detective work he was offered the job of G-2 by the acting chief of staf at Camp Funston, and there solved practically single handed the mystery of a multiple murder at the camp.

In France he worked with Gen. Charles P. Summerall [who writes a highly laudatory introduction to the book], organized countless scouting parties, and coördinated the military intelligence they gathered.

The personal reminiscences are Maj. Gowenlock's. The less personal historical material was gathered by Guy Murchie Jr., and the book was written by him. It is practically the same story that ran in the Graphic section of THE CHICAGO TRIBUNE for nine Sundays last winter.

A Famed Squadron's Tragic Fate Relived.

"The Great Adventure," by Edwin C. Parsons. [Doubleday-Doran, $2.75.] Published yesterday.

Sir Walter Scott, something of a jingoist in literature, once said that "one crowded hour of glorious life is worth an age without a name." To a great many those words were the epitome of war—to none more than to the members of the famed Lafayette escadrille.

Thirty-five young Americans—boys, most of them, flushed with the first zest of manhood—belonged to that fabled squadron. How many of them are alive today? Three? Perhaps four.

Edwin Parsons is one of them. James Norman Hall, author of "The Mutiny on the Bounty," is another. Clyde Balsley is a third. Mr. Parsons names no others. But he does tell of the deaths of more than half of them, all gloriously alive one day, all "gloriously" dead the next.

"The Great Adventure" is as vivid a record as any one has written. It also is, in spots, very amusing; but amusing always with death being the one that guffaws. It relives some of the most exciting hours in modern history, and tells of almost unbelievable nerve, and in many cases utterly foolhardy but thrilling courage.

The Tragedy of War Set Forth with Facts.

"What Every Young Man Should Know About War," by Harold Roland Shapiro. [Knight, $1.50.] To be published next Friday.

There is little glorious about the information contained in this little book of questions and answers . . . the questions those that a prospective soldier might ask about his body and his spirit, and the answers pieced together from the reports of the medical department of the United States army in the world war and from a hundred odd books and pamphlets.

There is little glorious about being wounded, or gassed, or lying in fear of death or praying for it, or being hurriedly operated on, or having to operate hurriedly [if you are in the medical corps], or even sitting thinking, waiting for zero hour. Death is the least of the possible tragedies unsentimentally and unemotionally here described from official records.

Sigrid Undset's Latest Novel Is Simple Story of Marriage

"The Faithful Wife," by Sigrid Undset. [Knopf, $2.50.] Published Monday.

SIGRID UNDSET, winner of the Nobel prize in literature for 1928, best known as author of that great medieval saga "Kristin Lavransdatter," here narrows her canvas from that vast panorama to the smallest area that a novel can compass—the relations of one man and one woman to each other. Those relations are complicated by other people, but the author concentrates all of her light upon her hero and her heroine. The others are quite outside, in the penumbra, and are treated, in the novel, as the shadows which they were to the main characters.

Sigrid Undset.

As the book opens Nathalie and Sigurd have been married, happily, for sixteen years. Nathalie is a successful business woman who has never had time or enough of economic security to give up her work. Sigurd is mildly successful after years of financial insecurity. They have never had any children, although both have wanted them.

Subconsciously and almost involuntarily, for he never ceases to love Nathalie, forces begin to work in Sigurd. He becomes the lover of a very young girl from his own countryside, unknown to his wife. When she is going to have a child, everything is revealed.

Nathalie is most shocked by the discovery that her husband has been apparently unchanged in his serene love for her. She insists on divorce and his marrying the mother of his child. The girl is an ardent Catholic and refuses to marry a divorced man. Nathalie tries to find happiness in another union. As the book closes Sigurd and Nathalie are about to face a new life . . . with Sigurd's little girl and Nathalie's adopted boy.

This is not another Nobel prize winning novel. There is nothing unusual in plot here, no intense profundity of psychology. But there is reality and gentle sureness.

Another Novel Based on Marital Troubles.

"Together and Apart," by Margaret Kennedy. [Random House, $2.50.]

The author of "The Constant Nymph," like Sigrid Undset, has not duplicated the impressiveness of her best known book. There is nothing of the gay madness of the Sangers in this tale, although there is, until it is shattered, a family.

"Together and Apart" also is a novel of marriage and divorce, but a quite different one from "The Faithful Wife." Sixteen years or so of marriage also have passed as it opens, but they have not been blindly happy ones for any one.

The heroine of the story is uppish, the hero weakish, neither of them a person to whom any one would cling for more than the few hours that it takes to read about them. There is some smart talk and some smartish. There is good solid carpentering to the tale, but it does not, like the Ancient Mariner, hold the reader against his will until the tale is done.

Kathleen Norris' Tale Is Gracefully Written.

"You Can't Have Everything," by Kathleen Norris. [Doubleday Doran, $2.]

Here is another tale of divorce and remarriage, in Kathleen Norris' always popular pattern. Kathleen Norris is one of the top-ranking serial writers of America. Her public is vast and adoring, and she seldom lets them down. She nearly always gives them what they want and generously. Once or twice she hasn't—that time she wrote "Certain People of Importance" which came very near to being a great American novel, and almost lost her her public, though it gained her critical adulation.

"You Can't Have Everything" is about a wife who didn't like being taken for granted, as few beautiful women of 27 do, even though they have two delightful children. How that wife cured the neglect by a second marriage to a man who wouldn't let her out of his sight is the not onerous burden of this tale, told lightly, gracefully, and with skill.

F. B.

Abbe Children Write Another Delightful Book

"Of All Places," by Patience, Richard, and Johnny Abbe. [Stokes, $2.] Published Thursday.

"AROUND the World in Eleven Years" was one of the most delightful books of any year. "I, Patience," then 11 years old, was its chief author, but her younger brothers also contributed their sage comments on life in France, Russia, Colorado, and points between.

The Abbe children soon became one of the sights of the day in a country in which, Gertrude Stein says [in an amusing current magazine article, "Your United States"], everybody "is a real lion, a real celebrity . . . but some are more than others." With much more reason than in most cases, these three deliciously individualistic children became national news.

"Of All Places!" tells of the winter they spent in Connecticut, their barnstorming trip around the country autographing copies of "Around the World in Eleven Years" and talking over the radio, and their life in Hollywood.

If a child has a sharp eye and an articulate tongue and is not censored by grownups, he is bound to speak fresh wisdom. "Out of the mouth of babes . . ." is as true as it was in the days of David the Psalmist.

Hollywood was fun to the Abbe children. Although they enjoyed everything and everybody, they weren't taken in at all, and their comments are delicious . . . and disillusioned.

Richard and Johnny have written more of this than they did of the previous book, one whole chapter all by themselves. But it is still "I, Patience," who speaks out.

F. B.

BEST SELLERS

FICTION.

The Citadel, by A. J. Cronin.
Northwest Passage, by Kenneth Roberts.
And So—Victoria, by Vaughan Wilkins.
Europa in Limbo, by Robert Briffault.
Katrina, by Sally Salminen.
Victoria 4:30, by Cecil Roberts.

NONFICTION.

How to Win Friends and Influence People, by Dale Carnegie.
The Education of Hyman Kaplan, by Leonard Q. Ross.
400 Million Customers, by Carl Crow.
Mathematics for the Million, by Lancelot Hogben.
Life with Mother, by Clarence Day.
The Arts, by Hendrik Willem Van Loon.

Book Views in Brief

Researchers Write of Remote Regions.

"Savage Civilisation," by Tom Harrisson. [Knopf, $4.]

"Life in a Haitian Valley," by Melville J. Herskovits. [Knopf, $4.]

These volumes are products of learned researchers, Tom Harrisson having been the biologist with the Oxford university expedition to the New Hebrides archipelago in 1933, while Melville Herskovits, who is professor of anthropology at Northwestern university, headed the Columbia-Northwestern universities' expedition to Haiti in 1934.

Each of these studies has a common locale—remote regions of those parts of the world they reveal. Young Harrisson, who is only 25, remained after his party had returned to England and spent another year with the primitive natives of inland Malekula as one of them, and his adaptation to their savage civilization was so thorough that he was accorded primary initiation into chieftainship. He relates his adventures minutely but not dully, and possesses the same charming sense of humor that was displayed by his fellow Briton, Peter Fleming, in "Brazilian Adventure."

The most interesting parts of Prof. Herskovits' scholarly work debunk the popular theory of "voodoo." In the remote valley of Mirebalais—where the study was made—"voodoo" is an integral part of the native life, but it is not the mad, bloodlusting ceremony that has been described by other writers. It is a religious rite, marked by the sacrifice of animals and birds, but not in Mirebalais, at least, are humans put to the knife.

P. W.

Stories of Adventures in Arctic and Tropics.

"North to the Rime-Ringed Sun, an Alaskan Journey," by Isobel W. Hutchison. [Hillman-Curl, $2.50.] August selection of the Scientific Book club.

"Great Mother Forest," by Commander Attilio Gatti. [Scribner, $3.75.]

Isobel Hutchison, a Scottish botanist commissioned to obtain specimens for the Kew gardens of London, won the Mungo Park medal of the Royal Scottish Geographical society for her daring drive by boat, dog sleigh, and plane up over the top of Alaska and back along the Mackenzie river valley. Her account of this unusual journey is jolly, informative, and interesting. The book has a good map and is illustrated.

On the other side of the earth, where furs were worn only by animals and it was just as hard to keep cool as it was for Miss Hutchison to keep warm, Attilio Gatti, an Italian, searched through "Great Mother Forest" for the strange African okapi—or okwapi, as he calls them—and the Congo bongo. Gatti, author of several travel books, has written another entertaining addition to jungle literature. The book is splendidly illustrated and has end paper maps.

A. C.

How to Look Younger Entertainingly Set Forth.

"Look Eleven Years Younger," by Gelett Burgess. [Simon & Schuster, $1.96.]

Gelett Burgess of "Are You a Bromide?" and "Goop" books fame has done something entirely different in this startling little tome. It's amusing, it's entertaining, it's sad, for it holds the mirror up to YOU and shows you how you look when you're offguard.

It tells you all the little habits you have, physical and mental, that are making you old before your time, and what's more, it illustrates these points with candid camera photographs in which you'll recognize yourself in a number of ungainly poses. Mr. Burgess believes that unless you do something about it all, and do it right away, it's going to be just too bad.

Conscious control, he says, is the weapon with which to fight the mannerisms of senescence. It is the first step toward poise, and, if you are poised, alert, attentive, and full of expectancy, you won't be an old fogey, no matter what your age.

E. W.

Boy of 14 Figures in Good Detective Yarn.

"They Found Him Dead," by Georgette Heyer. [Crime Club, $2.]

Two men suffer violent deaths in an English country residence. One death is clearly murder; the diagnosis of the other is uncertain. So Scotland Yard, in the person of Superintendent Hannasyde, takes a hand. A large estate seems to be the murderer's goal. He doesn't get it, of course, and one reason is the nuisance value of a 14 year old boy—most engaging character in the book—who is hot on the trail of the dirty deeds. This is a good detective story; it might provide more surprises for the reader if the too revealing information was taken from the jacket.

S. M. K.

Brentano's to Present Display of Rare Books and Old Manuscripts

The Inman exhibition of rare books and manuscripts will be held at Brentano's next week, stopping here on its way from the east to the west coast.

Among the unusual items is a document signed by Button Gwinnet, whose signature is the most sought for and most valuable of all American autographs.

2,000 OLD BOOKS

Put on sale for the first time today

SPECIALLY PRICED

49c

Browse around for lucky finds! 2000 interesting old books. Wide range of subjects. No fiction. Displayed for the first time today and very specially priced.

Books—Third Floor North, Wabash

MARSHALL FIELD & COMPANY

Just Out! ..so great a romance!

SO GREAT A MAN

By DAVID PILGRIM

The year's most enthralling historical novel, a magnificent story of Napoleonic intrigue, and of *Marie Walewska,* the one woman Napoleon truly loved—the mistress who loved him too deeply ever to become, as he begged, his empress!

A HARPER "FIND"

200,000 words • $3.00

HARPERS

Have you met Noodle

By the Author of FERDINAND

Percy Marks who dealt with the problems of youth so interestingly and sanely in "A Tree Grown Straight" now dramatizes the problem of every adult man and woman in—

AND POINTS BEYOND

A novel packed with helpful wisdom for that large group of Americans who strive to realize their fullest potentialities.

3rd PRINTING • $2.50 • STOKES

BRENTANO'S

Annual

Exhibition and Sale

OF

RARE and FINE BOOKS

October 11th to 16th

Famous First Editions—Autographs—Historical Documents — Ancient and Modern Manuscripts—Fine Standard Sets — Inlaid and Jeweled Bindings.

•

Included among the hundreds of literary treasures in this collection are the First Edition of Shakespeare's FOURTH FOLIO, the rarest of Historical Autographs, Button Gwinnett, First Editions of Tom Jones, and Alice in Wonderland, of Kipling, Mark Twain, Browning, Keats, Shelley, Dickens, Byron, Thackeray, Hardy and many others.

You are cordially invited.

BRENTANO'S BOOK STORES INC.
63 East WASHINGTON ST.
RANDOLPH 4580

"One of the most powerful books of our day, one of the most awe inspiring"— *Fanny Butcher in the Chicago Tribune.*

EUROPA IN LIMBO

by ROBERT BRIFFAULT

author of "EUROPA"

"Mr. Briffault's anger is epic, his humor Rabelaisian"— *Ralph Thompson in the New York Times.*

$2.75

at bookstores • Scribners

NEW BOOK shows HOW TO PLAY and COACH

WINNING FOOTBALL

Psychology, Strategy, and Technique

By B. W. "BERNIE" BIERMAN

Professor of Physical Education and Head Football Coach at the University of Minnesota

FOR the past ten years, "Bernie" Bierman has been one of the country's outstanding football coaches, turning out winning teams with amazing regularity. In this practical manual, the famous mentor describes how he whips his raw football material into the finished, poised elevens which he always sends on the field. Although he describes and illustrates his methods of teaching fundamentals such as blocking, passing, kicking, training, plans of battle, etc., he stresses particularly the strategy and technique of creating successful offensive and defensive plays. A detailed schedule for an entire season's practice is included. Coaches, players and spectators will find here the answers to most of the complicated problems of modern football. Completely illustrated with action photographs and diagrams. $2.50.

WHITTLESEY HOUSE • McGraw-Hill Book Co., 330 W. 42nd St., N.Y.C.

AUTHENTIC—REALISTIC—HISTORICALLY ACCURATE . . . . *that's*

AND SO—VICTORIA

By VAUGHAN WILKINS

THE NATIONAL BEST SELLER from Coast to Coast!

"A clear, vivid picture of the Georgian period and its main historical figures." —*Atlantic Monthly*

"A wealth of historical fact gives it vitality and authenticity." —*Atlanta Journal*

$2.50 all bookstores MACMILLAN

Hold your hats, Kids

—HERE WE GO AGAIN!

Patience, Richard and Johnny Abbe

those three incorruptible reporters, descend on Hollywood and tell all in their hilarious new book

OF ALL PLACES!

The hundreds of thousands who read AROUND THE WORLD IN ELEVEN YEARS with chortling delight are due for another fiesta. Here are the Abbe kids, snatched out to Hollywood by movie scouts and rashly let loose among the stars great and small, the star-gazers, the stand-ins and the hams.

In a world garnished with baloney the kids remain untouched, seeing all, hearing all, and—*b-r-r!*—telling all. Fiendish honesty, captivating charm—and a flock of close-ups you'll never see on any screen!

CHOCK FULL OF PICTURES • $2.

TOP, Robert Taylor loves Patience—woo-woo!

CENTER, Johnny is ditto about Ginger Rogers. Patience says her hair is dyed but she hasn't got false teeth.

BOTTOM, Joe Penner signs up the Abbes for a duck.

2 BIG PRINTINGS BEFORE PUBLICATION • STOKES

The story of the Baltimore girl who wanted to be a Queen—and who defied Napoleon himself in marrying his brother Jerome—

No Hearts to Break
by SUSAN ERTZ

author of "The Galaxy," "Madame Claire," etc.

For Betsy Patterson marriage with Jerome Bonaparte meant the fulfillment of all her romantic hopes. But the Emperor willed otherwise, and Betsy devoted her life to obtaining recognition for herself and her son by the Bonaparte family. Here is a powerful romance—laid against a brilliant background of 19th century Europe and America. $2.50

"One of the season's most important novels."—N. Y. SUN

The Langworthy Family
by ELIZABETH CORBETT

author of "The Young Mrs. Meigs"

"In a saga of a family in the Mid-West of forty years ago," continues the Sun, "Miss Corbett has built up the atmosphere and setting of a bygone age, against which the characters live with intense reality." $2.50

At All Booksellers

D. APPLETON-CENTURY COMPANY, 35 W. 32nd St., New York

An American Doctor's Odyssey

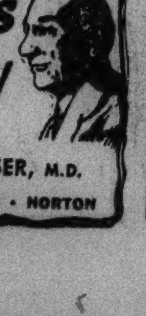

By VICTOR HEISER, M.D.

Over 230,000 sold • $3.50 • NORTON

MATHEMATICS MADE HUMAN ...EXCITING...VITAL TO YOU-

MATHEMATICS FOR THE MILLION BY LANCELOT HOGBEN

Illustrated • $3.75 • 8th Big Printing

W·W·NORTON & CO., 70 FIFTH AVE., N.Y.

A key to the mysteries of clairvoyance and telepathy that have puzzled men for centuries . . .

New Frontiers of the Mind

by J. B. RHINE

BOOK-OF-THE-MONTH CLUB SELECTION FOR OCTOBER

HERE, for the first time, is the complete record of the scientific investigation to determine whether or not it is possible for a man to "read" a thought in the mind of another. These experiments in extra-sensory perception have been the subject of vital discussion in magazines such as *The Reader's Digest, Forum,* and *Harper's.* They throw new light on questions that have perplexed and baffled mankind for generations. Illustrated, $2.50.

FARRAR & RINEHART, 232 Madison Avenue, New York

BOOK EXCHANGE

Rent Unusual Books

Also Latest Fiction and Nonfiction.
FREE DELIVERY AND PICKUP SERVICE.
Book List on Request—Come in and Browse.
CHICAGO'S PUBLIC SERVICE LIBRARY.
7 W. Madison-st., 8th floor, Fra. 3708.
MAIL ORDERS HANDLED PROMPTLY.

WE ARE SELLING OUT.
ANY BOOK 40c; NOTHING HIGHER.
FICTION 17c, 6 FOR $1.
FORTUNE MAGAZINES, 15c, 2 for 25c.
Dearborn Book Shop, 418 S. Dearborn.

THE BEST OF THE NEW BOOKS BEING published in America and England listed in our new bulletin of 7 pages. Free on request.
THE ARGUS BOOK SHOP.
333 S. Dearborn-st. Phone Wab. 7528.

SET OF SIX REFERENCE BOOKS, "Pictured Knowledge," suitable for student in Junior High School. Best condition, practically unused. $45.00 cash.
ADDRESS B N 22, TRIBUNE.

FOR RARE BOOKS, OUT OF PRINTS, magazines, old prints, Americana, buy, sell and trade in the Chicago Antiques Exposition and Hobby Fair, Stevens Hotel, Nov. 8 to 13. Information: Vic. 1466.

A LARGE COLLECTION OF ADVANCED teaching, yoga, spiritualism, theosophy.
John K. Potter, Bookseller,
104 W. Chicago-av. Open eves. and Sun.

CLOSE OUT SALE!
Thousands of good books, 5c. Fortune magazines, 18c ea. Music, Prints, and Magazines at give-away prices.
1561 N. Wells-st., cor. North-av.

LARGEST STOCK OF USED BOOKS AT bargain prices. Dealers, Collectors, Librarians always welcome. Nat. Geographics, $1 full year. Open day, night, and Sundays.
102 W. North-av., corner Clark.

BARGAINS IN USED BOOKS OF ALL KINDS for collectors, librarians and book lovers.
COLONY BOOK SHOP, 1540 E. 57th-street.

The Greatest Advance in Journalism During the Present Century

WORLD'S FINEST
Color Sections

with your copy of tomorrow's CHICAGO SUNDAY TRIBUNE

Striking Beauty and Vital Appeal

A SINGLE POSITIVE IDENTITY—*Sunday Tribune readers get these exclusive sections all closely integrated in one harmonious unit. Each section is editorially inseparable from the others. When you read the Chicago Sunday Tribune, you get a complete newspaper, produced by a single organization, and voicing identical policies—not a newspaper given away with a supplement or magazine.*

"The highest editorial and mechanical excellence."

IRRESISTIBLE attractions in more than a million homes each Sunday, Sunday Tribune color sections are masterpieces of mechanical skill and editorial resourcefulness.

They express a concept of journalism—modern, aggressive, graphic—that is closely watched throughout the entire newspaper industry.

When first launched, the color supplement of the Sunday newspaper was the journalistic sensation of the nineties. Its editorial formula was geared to fit the popular tastes of the times and the limitations of the printing equipment then available.

The Tribune, mindful of the sweeping changes in American life, envisioned a new technique calling for a faster editorial tempo and a more graphic presentation of news and features.

When printing equipment was lacking to give full expression to this new concept, the Tribune launched a program of research which has resulted in the greatest advance in journalism during this century.

Coloroto—the printing process used with unrivalled skill to produce the Picture section and the Graphic section—is the product of the mechanical skill and inventive genius of the Tribune's veteran production staf.

Four color process printing on regular news presses was developed to bring the charm and realism of color to the Drama and other sections of the Sunday Tribune.

Tribune readers enjoy these great editorial and mechanical developments at no increase in price over what they paid ten years ago. They get these exclusive, beautiful color sections as regular parts of their Sunday Tribune because the Chicago Tribune spares no expense in carrying out its policy of producing the finest newspaper in the world.

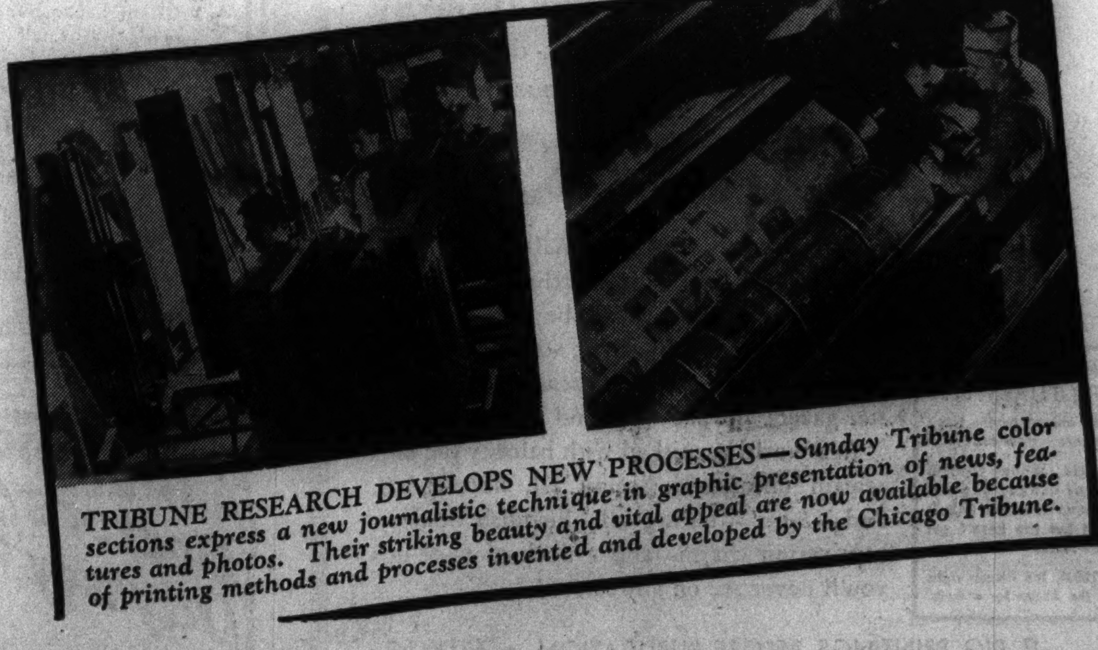

TRIBUNE RESEARCH DEVELOPS NEW PROCESSES—*Sunday Tribune color sections express a new journalistic technique in graphic presentation of news, features and photos. Their striking beauty and vital appeal are now available because of printing methods and processes invented and developed by the Chicago Tribune.*

Chicago Tribune

WORLD'S GREATEST NEWSPAPER

TOTAL SUNDAY CIRCULATION OVER 1,000,000
TOTAL DAILY CIRCULATION OVER 800,000

C. K. Hutchins Is Engaged to Eastern Girl

BY JUDITH CASS.

IN Brookline, Mass., this afternoon an engagement of great interest here is being announced, for the young man, Chauncey Keep Hutchins, belongs to a prominent Chicago family. Mr. and Mrs. Sheldon Wardwell, parents of Mr. Hutchins' fiancée, Miss Polly Wardwell, are making the announcement at a tea at their home. Young Mr. Hutchins, only son of Mr. and Mrs. James C. Hutchins of 1450 Astor street, is in Brookline for the tea. He is working in New York just now, but will be back in Chicago by the time he and Miss Wardwell are married next spring.

Miss Wardwell already has many Chicago friends, for she has visited here several times, the guest of the former Barbara Hutchins, now Mrs. John Jay Borland II. The two girls were at St. Timothy's school together. Miss Wardwell visited Mr. and Mrs. Hutchins at their summer home in Camden, Me., this year and undoubtedly will be in Chicago for another visit before her marriage.

Mr. Hutchins, who was named for his maternal grandfather, prepared for Princeton at St. Mark's. He did not finish college, preferring to go into business before he had received a degree. His grandmother, the late Mrs. Chauncey Keep, was Mary Blair before her marriage, so he is related to the large Blair clan. His mother has one sister, Mrs. Robert A. Gardner of Lake Forest. There are three Hutchins children, Mrs. Borland, Chauncey, and Margaret, who is leaving Nov. 13 for a year of travel abroad.

Reveal Engagement of Marjorie Moore.

Another interesting engagement was announced last night at a family dinner party at the home of Mrs. Wayne Wills of 60 Scott street. Mrs. Wills made known the engagement of her niece, Miss Marjorie Moore, to Giuseppe Fantacci of New York, who had flown here yesterday to be at the dinner.

Some of Miss Moore's friends will meet Mr. Fantacci this afternoon at a small party she and her cousin, Miss Julia Patterson, will give before going to the Arden Shore Lace ball at the Drake hotel, and more will have the opportunity of congratulating the lucky young man at the charity affair.

Miss More and Mr. Fantacci first met when she was attending school in Florence, Italy, and during the last summer while she was abroad with her brother and sister-in-law, Mr. and Mrs. Edwin Ruthven Moore of Hinsdale, the trio met Mr. Fantacci's family and spent some time with him and his relatives at the seashore. Mr. Fantacci has been in business in New York for the last ten years, coöperating with one brother who has an office in Rome and another brother who is in London.

His engagement to Miss Moore was to have been announced as soon as she returned to America this summer, but Mr. Wills became ill at the Wills summer home in Tennessee, where he died later, and Miss Moore went there to be with her aunt and cousins until they returned to Chicago a fortnight ago.

Miss Moore and Miss Patterson have been brought up more like sisters than cousins and never were separated until their debut season, last year, when the former went east to attend Connecticut college, while the latter remained at home. Both finished at the Latin School for Girls before going abroad for a year. Their debut ball at the Blackstone hotel was one of the gayest of last season.

The Fantacci-Moore wedding will take place fairly soon.

At a luncheon at home in Kenilworth today Mrs. Cornelia Alling Keith is announcing the engagement of her daughter, Jean, to Robert M.

[Continued on page 21, column 1.]

Youngster Rides in Horse Show

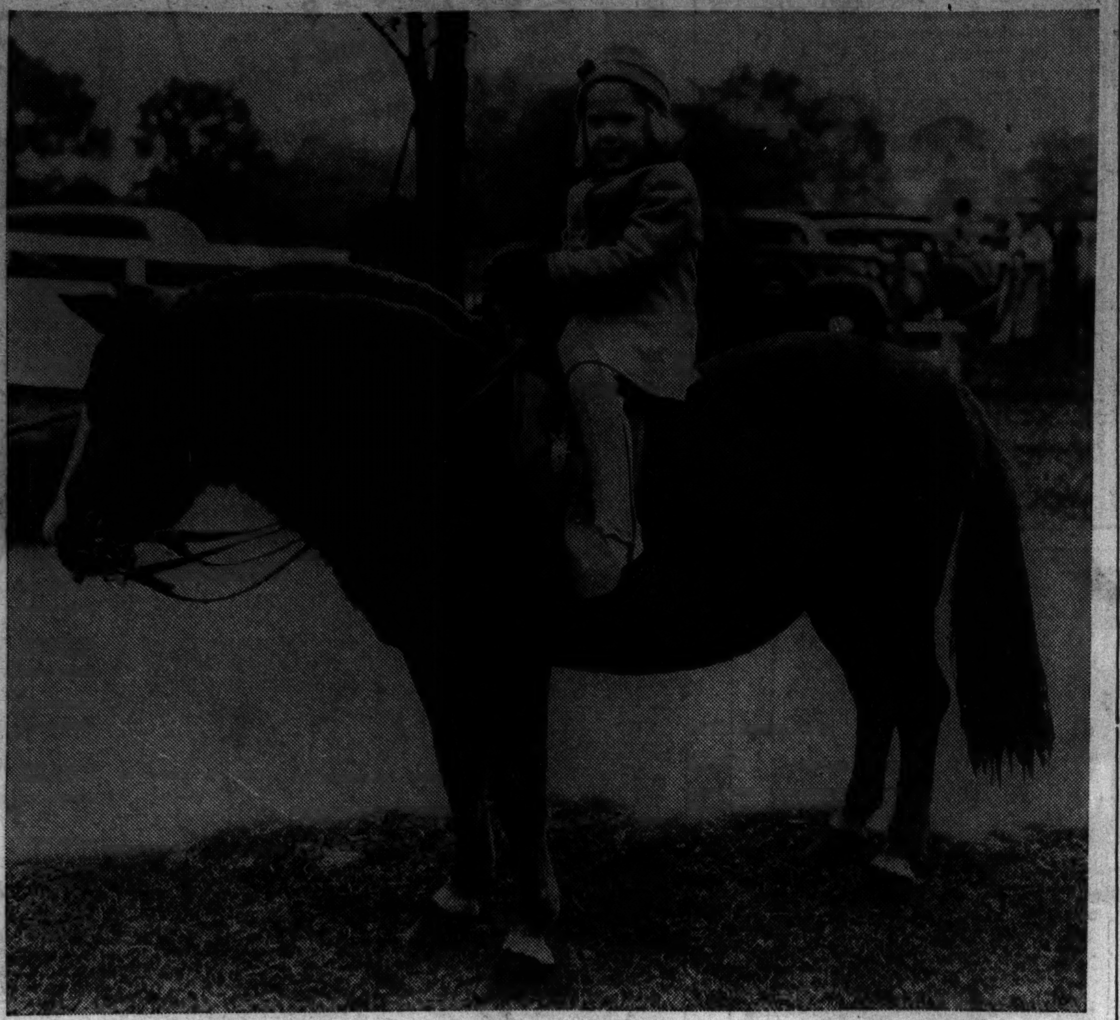

[TRIBUNE Photo.]

Peggy, the pony, and little Calvine Burnett, her fair owner, already have had experience in the show ring, for they participated in the Junior Horse show that the C. Colton Daughadays gave recently at their Longmeadow farm. Calvine is the daughter of Mr. and Mrs. Muscoe Burnett Jr. of Winnetka.

Football Films Arrive with Gridiron Days

"LIFE BEGINS IN COLLEGE."

Produced by 20th Century-Fox.
Directed by William A. Seiter.
Suggested by a series of stories by Darrell Ware.
Presented at the Oriental theater.

THE CAST.

Ritz Brothers	Themselves
Inez	Joan Davis
Band Leader	Tony Martin
Janet O'Hara	Gloria Stuart
Coach O'Hara	Fred Stone
George Black	Nat Pendleton
Bob Haymer	Dick Baldwin
Cuddles	Joan Marsh
Polly	Dixie Dunbar
Radio Announcer	Ed Thorgersen
Oliver Stearns Sr.	Jed Prouty
Dean Moss	Maurice Cass
Miss Murphy	Marjorie Weaver
T. Edwin Cabot	J. C. Nugent
Ollie Stearns	Elisha Cook Jr.
Sling	Robert Lowery
Gilks	Lon Chaney Jr.
Bret	Fred Kohler Jr.
Emmy and Mary Lou	Brewster Twins
Coach Burke	Charles Wilson
Acting Captain	Frank Sully
Rooter	Robert Murphy
Referee	Norman Willis

By Mae Tinée.

Good Morning!

"Hell hath no fury like a woman scorned," sang the poet. And as further verification of this sung and oft proved fact, behold on the Oriental's screen one Cuddles almost, but not quite, gumming up a football game because the captain of Lombardy's team has looked with love upon the daughter of Lombardy's coach.

Marching right along with the football season come the football movies. Some are usually swell and some punk. "Life Begins at College" isn't absolutely either. It has its moments both good and bad. The former, I would say, considerably overbalance the latter.

This is the first picture to star the Ritz Brothers and they give a characteristic account of themselves as three nuts working their way through college. As the Klassy Kampus Kleaners they run a cleaning and tailoring shop. . . .

Brothering their comedy is Nick Pendleton, portraying an Indian student—butt of student jokes at first and college darling after a while. BECAUSE—CAN the boy play football!

The captain of the Lombardy team is agin' him and treats him plenty mean. But it is NOT Capt. Haymer who's responsible for the redskin's being disqualified at the last moment in the big game of the season. Cuddles sees to that. Never fear, though, a Ritz brother catches his own pass and—but I guess I'd better stop giving things away. . . .

There's adept playing on the part of the principals, excepting, in my opinion, that of Joan Davis. A camera conscious, smart-alecky something about her eccentric comedy gets me down. Gloria Stuart is charming as the coach's daughter. Fred Stone is lovable as Coach O'Hara, "grand old man of football." Tony Martin brings sunshine as the band leader. . .

You'll enjoy the exciting game at the end. It has a full quota of laughs and suspense.

Events on the Stage

A sudden shuffling of theatrical bookings in Chicago yesterday placed "Mme. Bovary," a new Theater Guild production, up on the calendar for a première in the Grand Opera House on Oct. 18, and fixed an end of "The Show Is On," the Broadway revue which opened last Tuesday, for Oct. 16.

The shuffling also canceled the recent announcement by the American Theater Society that its subscription season would open in the Studebaker theater on Nov. 1, and placed the play in question, "Yes, My Darling Daughter," on the schedule of the Grand Opera House, to follow the two weeks' engagement of "Mme. Bovary."

All this was decided in a managerial brainstorm, following the discovery that "The Show Is On" is not having a harvest time at the box office of the Grand. It is even possible that this large scale revue, employing about 100 people, may not continue on tour.

"Mme Bovary" will give Chicago playgoers a pre-Broadway première of a Theater Guild production, following the precedent established by "Jane Eyre," with Katharine Hepburn as star, last winter. This work is a dramatization by Gaston Baty of Gustave Flaubert's novel, a classic of French literature. The play has been a notable hit in Paris, where it is beginning its second year at the Théâtre Montparnasse-Baty. The company is now in rehersal in New York.

C. C.

Episcopal Meeting Debates Proposal for National Head

BY THE REV. JOHN EVANS.

Cincinnati, O., Oct. 8.—[Special.]—Legislative activities of the general convention of the Episcopal church were set aside throughout today to permit formal discussion of the future program of the church which includes, in addition to enlarged budgets, new administrative machinery with a full time national leader with the rank of an archbishop if not the name.

Discussion to such ends was heard by point sessions of the houses of bishops and deputies and the women's auxiliary to the national council.

New President Vows Freedom for Yale Regime

New Haven, Conn., Oct. 8.—(AP)—Dr. Charles Seymour, asserting that the "liberal spirit in the world at large is in deadly peril," pledged Yale to "absolute intellectual freedom" today in formally accepting the presidency of the university.

"We may look across the seas and take warning," the 52 year old historian told the academic gathering which filled ivy covered Battell chapel for the installation ceremony.

"The Yale atmosphere must be so completely impregnated with the sense of freedom," he said, "that our students going from here will serve naturally and universally as its apostles.

"Every student at Yale should be impressed with the conviction that only through the spread of the liberal attitude in life can the nation find protection from an obscurantist reaction on the one hand or a blind revolution on the other."

Dr. Seymour, accepting the traditional symbols of the office previously held by two other members of his family, said that at Yale "we will seek the truth and will endure the consequences."

The ceremonies at which Yale installed Dr. Seymour as her fifteenth president followed a tradition established soon after the university was founded when Connecticut was a British colony.

The exercises were identical in form with those used at the installation of Symour's great-great-great-grandfather, Thomas Clap, in 1740, and at that of his great-uncle, Jeremiah Day, in 1817.

Ithaca, N. Y., Oct. 8.—(AP)—Dr. Edmund Ezra Day, 53 years old and former economics professor, became Cornell university's fifth president today in an impressive inauguration ceremony high-lighted by the joint appeal of educators for a regeneration of education's ideals to bring world peace through understanding.

Dr. Day himself climaxed the pleas in his inaugural address. After criticizing both universities and the forces that hamper them, he asserted that "when men in power conclude that ideas should come from authority and not from thought, men of reason must give battle."

Dr. Day, former member of the general education board, succeeds Dr. Livingston Farrand, for 17 years president of Cornell.

Oberlin, O., Oct. 8.—(AP)—Oberlin college, famous as the first college in the United States to open its doors to women, celebrated its centennial of co-education today with pageantry and ceremony.

Rock River Conference Calls on Methodists to Boycott Japanese

Rockford, Ill., Oct. 8.—[Special.]—All Methodists were called upon to boycott Japanese goods "to stop the killing of Chinese and Japanese boys and innocent civilians in a resolution adopted here today by the 98th annual Rock River conference of the Methodist Episcopal church. The conference also commended the policy of withdrawing protection from Americans remaining in the war zone.

Public policy committee recommendations were adopted denouncing isolation of the United States in world affairs, condemning violence in labor disputes, and urging extension of collective bargaining to all workers.

Looking at Hollywood
By Ed Sullivan

Glamor, Inc.

Hollywood, Cal., Oct. 8.—It was between camera "takes" on the Joan Crawford-Spencer Tracy picture, "Mannequin," out on the Metro back lot. . . . An ocean liner was represented ready for sailing, and the scene on the pier had all the excited hustle and bustle that characterize the New York sailing of any great steamship. . . . Gangplanks led to first, second, and third classes, and there even was a United States customs office, which Harry Dunning, New York's collector of the port, will enjoy when he sees it on the screen. . . . Stewards were carrying baskets of flowers up the gangplank, extras were waving farewel to those on the decks, and in the midst of all this I sneaked Joan Crawford to one side and said: "Joan, how do you glamor girls of the movies get so lovely?" . . . Removing the wide-brimmed black hat which she had been wearing in the scene, Miss Crawford arched her eyebrows and asked: "Edward, are you drunk?" . . . I admitted that a guy might easily be intoxicated by her presence, but that your reporter wasn't drunk; only in quest of information. . . . What was her routine in preserving the glamor she projected on celluloid spools?

"My best camera or photographic weight is 121 or 122 pounds," said Joan, as her maid proffered cigarets and a light. . . . "At the moment I'm about 124, and in one picture, 'Possession,' I was down to 119, but that's drawing it too fine for me. To keep at the right weight demands a certain rigid routine. I get up, whenever I'm working in a picture, at 6:45 in the morning. During the football season, when everybody wants to get away on Saturdays and we try to compress six days shooting into five days and a half, I get up at 6:30. First thing I do on rising is to drink a glass of hot lemon juice—half a glass of lemon juice and half hot water. Then I get dressed and start for the studio."

Joan puffed at the cigaret to keep it lighted. . . . "Coming in by car from Brentwood to the studio, there is a mile and a tenth of concrete. I get out of the car, the chauffeur pulls ahead, and I jog exactly one mile. Sometimes the car drives slowly along by my side, to block me off from any trafic. It keeps me limber and it's good for me. Then I get back in the car and we go on to the studio. Probably you know that I do almost everything for myself—fix my own hair, manicure my nails, and things like that. It makes me jittery to have a maid fussing around me. Arriving at the studio, I put on the coffee and while the water's coming to a boil I take a shower. I never use a tub; a shower circulates your blood better, I think. My breakfast may be four slices of bacon, fruit, and coffee, or if I'm overweight I'll cut it down to two slices of bacon and skip the fruit. While I'm eating I study the script for the day's shooting."

"But what about makeup?" I asked. . . . "I apply my own makeup," she said, crunching out the cigaret. . . . "It's a grease makeup and I change it every afternoon so that it's fresh looking. Before going home I take another shower, remove the makeup and put on a new dress so that I won't be messy when I get home for dinner with Franchot. I go to bed between 7:30 and 9:00 o'clock, the earlier the better. I never go to a hairdresser and so I fix my hair every night myself. I wash it about three times a week, stick it in curlers, read the script until the hair dries, then take out the curlers and sleep on the curls." . . . "Say," said I, "that's a tough routine." . . . "Say," said she, "I love it."

Food and Housekeeping Show Will Open Today

Chicago's largest annual food show, the Food and Better Housekeeping show, will open at noon today at the Coliseum for nine days. Several hundred manufacturers of foodstuffs will exhibit their products. Prizes will be awarded daily for home decorating and menu planning.

Title of Quilt Denotes Locale of Its Creation

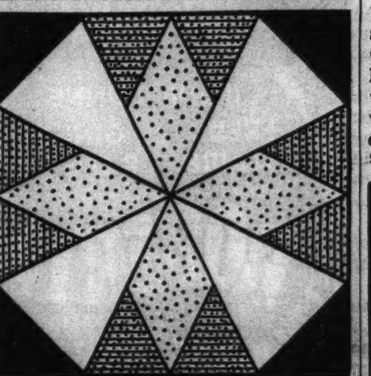

Key West.

Patterns of this design are 5 cents, stamps or coin. Address Nancy Cabot, Chicago Tribune, or call at one of the Tribune Public Service offices, 1 South Dearborn street or Tribune Tower.

BY NANCY CABOT.

The title of this interesting pieced block denotes its origin. The design was created by an enterprising southern girl and named after the seaport city on a western island of the Florida keys. The original coverlet was pieced in blue and red prints, with yellow and white as the two solid colors. The twelve inch squares are set together, six across and seven deep, to form an all-over design. A nine inch white border partly carries out the pieced block motif in the quilting design.

Velvet Jacket Works Magic on Dated Dress

BY RHEA SEEGER.

Evening fripperies ready for the round of early winter parties ahead! There are snug little velvet jackets, a bit like boleros but longer, with entire sleeves made in puckers achieved with a gathered effect. These come in red, black, green, and sapphire blue. They'll top your dated evening gowns and transform them while you look. Also recommended are some red fringed jackets, short and smart, made of row upon row of narrow silk fringe, which appears on sleeves, bodice portion, and all. The white ones are just as easy to wear and the gay green affairs are telling new dramatics for dull crêpe, velvet, or dress parade thin wool sheath gowns.

Another quick change idea is the zippers to be found in the trimming departments around the stores. Zippers sunk in between two rows of either sequins or rhinestones are glittering little accents for a velvet dress or for the neckline or sleeves of an otherwise uninteresting blouse. In the same departments are the belts of multicolored sequins sewed flat, or the rhinestone beauties also ready for belting purposes.

More noise from the bracelet scouts . . . the musically jingling clips, chest pins, and bracelets, in silver or gold metal or gold and multicolored balls. All these noise makers are like little round berries. They jingle merrily but not offensively and provide amusement as well as contrast for your daytime clothes. The caution is hereby given to park them high on the cloth of your dress when you saunter down the aile of a theater, for ushers have been known to start a snooping campaign trying to locate the racket from those worn elsewhere.

Municipal Employes Hold Annual Benefit Tonight

The Chicago Municipal Employés' society will hold its 19th annual dance and card party tonight in the Hotel La Salle. Among the entertainers will be Vito Vitullo, radio actor who began his career selling newspapers in the city hall and later ran a sandwich and ice cream business there. The proceeds of the dance will go to the maintenance fund of the society.

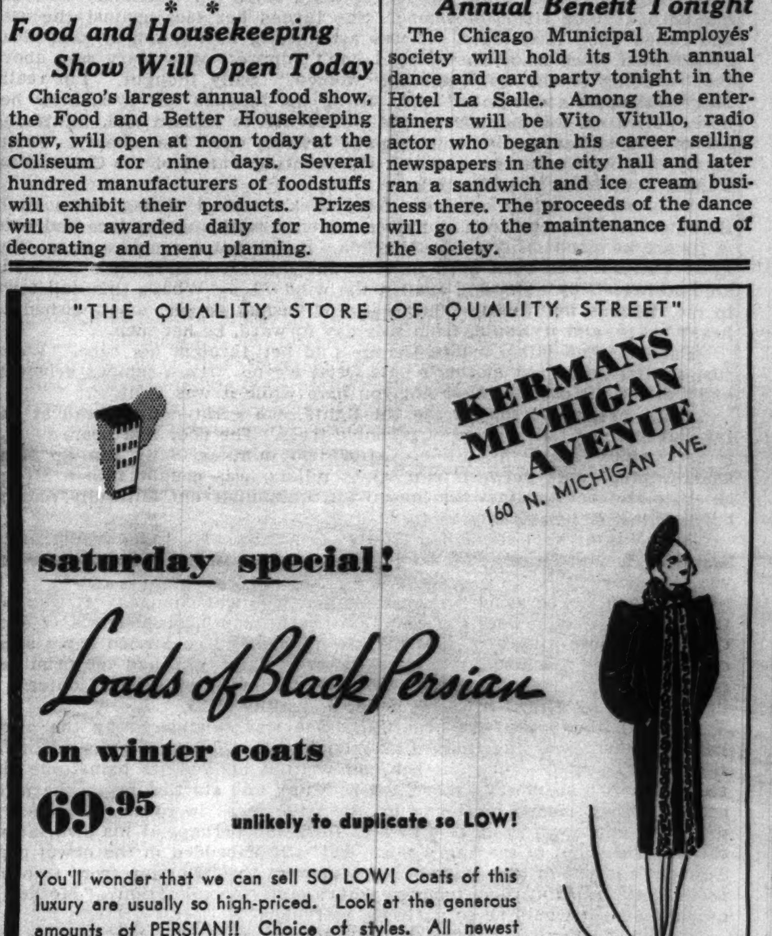

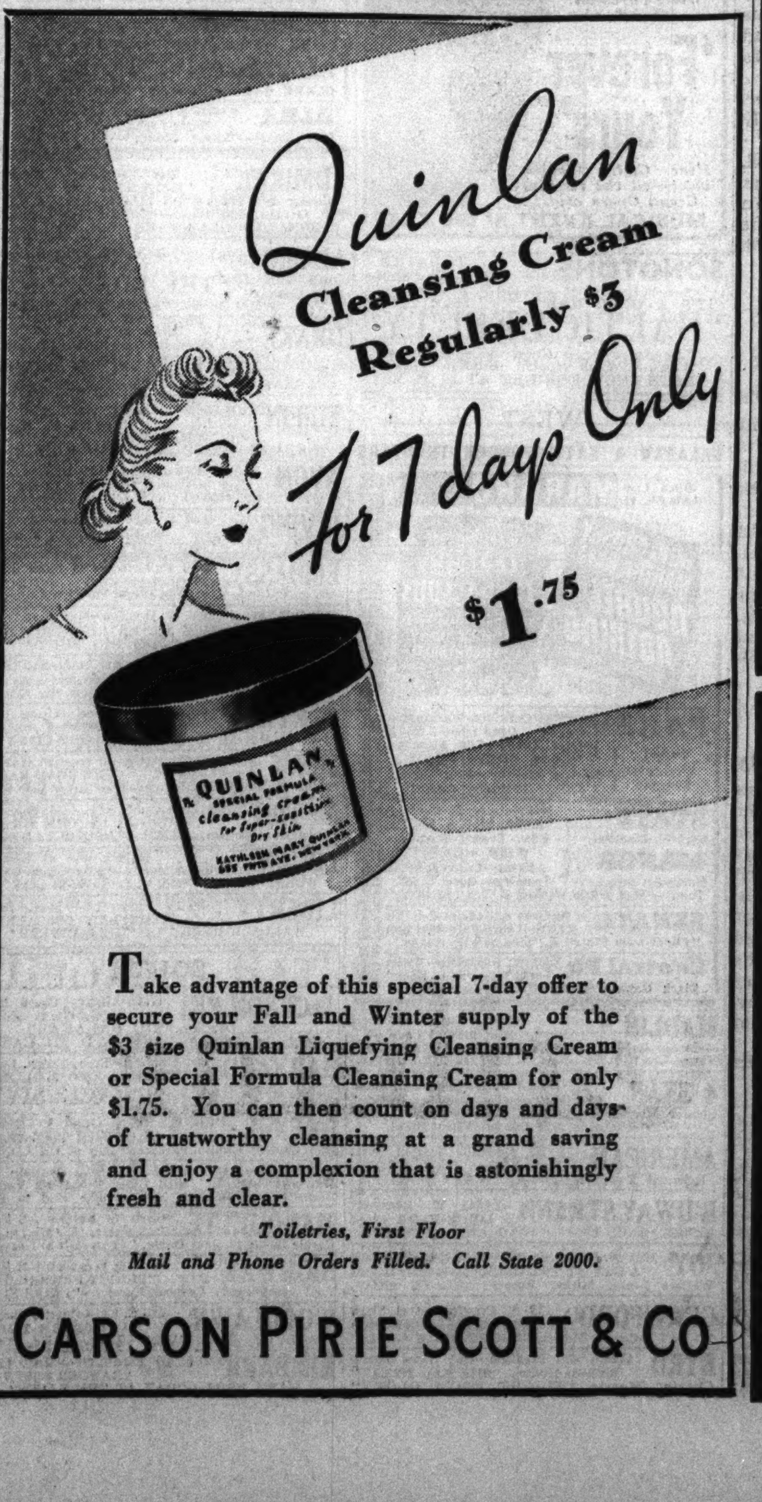

SAFE ROAD

By Katharine Newlin Burt
(Copyright: 1937: By Katharine Newlin Burt.)

SYNOPSIS.

With rich old Caleb Winter not expected to live until morning Isabella Winter, once his housekeeper, now his wife, wires her daughter, attending school in Maryland, to come home at last. For years Mrs. Winter had been forced to keep Sally Lee Keyne's existence a secret because Mr. Winter demanded a housekeeper without any family ties. Sally is accompanied to Baltimore by Miss Jenks, where the Winter chauffeur is to pick her up in the morning. That evening, annoyed by an old philanderer in the hotel lobby, Sally appeals to a young man and asks him to pretend he knows her. Robin Ashe rescues her and is delighted to find she will live in the old Crewe mansion near his family's home. Sally is jostled outside the hotel by a shabby man called Vincent. When he speaks to her roughly Robin knocks him down. Next morning the chauffeur calls for Sally. En route he gives a lift to the man Vincent.

INSTALMENT VI.
THE NEW ROAD.

To Sally's amazement the chauffeur's friend coolly opened her own door.

"I wish you a pleasant journey, lady," he said, in a voice drawling and soft, "and an exclusive one. You are sure enough going to take up more than your fair share of space in a mightily crowded world."

He grinned . . . the hard grin of an angry man . . . and shut the door emphatically.

"Go on, George, at once," cried Sally into her mouthpiece.

A few miles further forward, George stopped and in his turn came around to her door. His cap was in his hand.

"I'm sorry, Miss Keyne. I wouldn't have caused you trouble but, you see, it's like this. From the way Mrs. Winter spoke I kind of thought you'd be a little girl like . . . so last night I gave this chap my word."

"Yes," said Sally, "I was there in front of the hotel while you were giving it. You didn't let me know that you had arrived last night. I suppose that was because you thought I'd have an early supper and been put—to bed. Is this . . . 'Vincent' an old friend of yours?"

George wore his own shade of red, more salmon than copper.

"Well no, miss, I can't say so. I sort of fell into acquaintance with him in the hotel garage. He . . . in a manner of speaking, did me a favor. He seemed all right, miss, a cut above the usual mechanic."

"You see, George, it was a . . . young man with me last night, who knocked him down in front of the St. Charles . . . that was just after you had driven away, I think. Shall we go on now?"

"Yes, miss," said the chauffeur with meekness, closed her door tenderly and let down his vast hindquarters into the appointed seat of duty as gingerly as though he had been soundly spanked.

It was not until they stopped for lunch in one of the quaint and wistful towns of Maryland, beginning to retire under its summer roof of green, that Sally bethought herself of an inquiry which, had it not been for the accident of Vincent's intrusion, she would have put before.

"George," she said in a somewhat faltering voice, standing beside him on the pavement in front of the small café, "I want to know about poor Mr. Winter."

"Good Lord, Miss Keyne. Didn't you get any message? Mr. Winter died on the Monday and the funeral took place on the Thursday . . . that would be yesterday at noon, Miss."

Sally said nothing. The death of an unknown Caleb Winter meant for her the opening of a door long cruelly locked against entrance into home and happiness.

When she came out to the car, "tell me, George," she asked him before climbing in, "how . . . is mother?"

George said, "That would be Mrs. Winter?"

"Of course. . . is she . . . I mean, does she seem all right?"

"O, quite composed, Miss. Bearing up wonderful."

In her padded glass cage Sally drew herself back and down into as small a compass as though she had in fact been the little girl George had expected, and suffered bitterly. "Mother should have explained me. She should have told George about me. Won't any one know?" Tears, for all she could do to choke them, press them back, burst into her throat and eyes. "O, what is wrong about me? What is the truth?" That doubt which inevitably had stung her secret mind as to her legitimacy now cut her with a quick stripe of shame. She turned her face against the seat and called upon Miss Mary. It was astonishing how promptly that clear Phoebe-bird voice made answer. "I don't admire," Miss Mary said above the humming of the car, "unhappy women." Sally thought, "I'm really Mary Culpepper's daughter," and, sitting up, mopped her eyes, blew her nose, pulled on the hat misery had forced her to discard and, tightening her mouth, looked out with determined interest upon the scenery. Fortunately they were about to cross the wide exciting waters of the Chesapeake, a three hour ferriage to Norfolk.

Sally stood hatless upon the ferry deck under a strong warm wind, that smelled of river banks and river currents, stripping her face and neck of its bright mane . . . to face Virginia. It was not her native state. She knew that she had been born in Ohio but . . . it was Robin's . . . she amused herself by humming against the wind . . . "What's this dull town to me, Robin's not there; What was it I wished to see, what wished to hear?" . . . and it would, from this day forward, be her own.

Darkness had fallen before George told her through her tube, "We're just turning into your mother's gate, Miss Keyne. It's a famous driveway and I'm sorry I couldn't have got you here while it was light."

Sally, peering forth, did see the lights of a great house ahead at the far end of some tall passage of invisible trees. The door had opened . . . a dark figure stood in outline. After two minutes, Sally ran up some shallow steps and, between two white pillars, was caught into a strong embrace and held against the longed for, unfamiliar but faithfully remembered breast of her strange mother.

Mrs. Winter kept repeating, "Sally . . . Sally . . ." and crying; until Sally laughed and said, "Do let's go in, mother darling, where I can see you."

She soon looked away from her mother, who was changed. It was not that Isabella Winter wore the wan, down-in-the-mouth, blasted look of Miss Culpepper's accusation, but that her strong square face carried fierce signs of patience and a sombre light of its reward. Sally, who had the primitive gift of seeing her world in pictures, was reminded of a dark lantern, a light carried by a thief in secret under a stealthy cloak.

But, O, the house was marvelous! Sally was bewildered by the great hall, its stairs sweeping upward as though with a life and grace of intention; and bearing, as her mother had written her on its balustrade the scars of a British officer's sabre, when, drunk and startled by an alarm of rebels, he had ridden his horse up the wide steps to rouse its stupefied dragoons, and down again in a rage at their and perhaps at his own intoxication. The point of the angry saber was still embedded in the newel post. To right and left of this central hall, which cut through from front to back, room after beautiful room tempted Sally's ecstatic exploration. "Mother, I didn't dream it would be so perfectly marvelous."

"Sally darling . . . leave it until tomorrow . . ." Mrs. Winter followed her, half scared by the clapping voice and footsteps of youth. "Dinner has been waiting for us . . . Just wash your face and come down here in the dressing room. . . . Ah, here is Charles now. Charles, this is my daughter."

Sally's gay excitement was ended. She turned in a mood of pride and suspicion and saw a tall old colored man, gray headed, very soft and serious of expression, grand in a dinner coat, who made her a ducking bow and smiled like a toothless seraph. "We're proud to have you home, Miss Sally."

Sally felt quick color and hid quick tears. So she was not a stranger. She had been explained, accounted for. Turning, she flung her arms tightly around her startled mother.

In the handsome dining room, with its banqueting table and carved, high backed chairs, its sideboards laden with old silver, its Crewe portraits looking down their long straight noses between their wigs or their auburn curls, Caleb Winter's widow and the daughter of whose very existence he had been ignorant, sat at a small breakfast table and ate an admirable food, admirably served by Charles and a younger man.

[Continued Monday.]

Attorney Behanna Will Wed Mrs. Gertrude Smith

A marriage license was obtained at the Lake county courthouse in Waukegan yesterday by William R. Behanna, 51 South Mayflower road, Lake Forest, former corporation counsel of Waukegan, and Mrs. Gertrude I. Smith, living at the Deerpath Inn. They will be married this afternoon in the Lake Forest home of Sidney Strotz by the Rev. W. Oliver Brackett of the Lake Forest Presbyterian church. Mr. Behanna's first wife, Aida, was drowned several years ago. Mrs. Smith won a divorce from her husband, Winthrop Smith, a broker, last June.

* *

Opera Guild Will Hold First Breakfast Tomorrow

The first of a series of breakfasts to stimulate interest in grand opera will be held at noon tomorrow by the Chicago City Opera guild at the Lake Shore Athletic club. Mrs. Amie Heilmann, secretary and treasurer, is in charge of arrangements. Members of the Chicago City Opera company will be introduced. The public is invited. Proceeds will go toward the permanency of opera in Chicago.

* *

Winnetka Recitals.

Gina Cigna, soprano of the Metropolitan Opera association, will give a recital tonight in the auditorium of the New Trier High school. This is the opening event in the series of four programs to be sponsored this season by the Winnetka Music club. Rudolf Serkin, pianist; John Charles Thomas, baritone, and Jascha Heifetz, violinist, are to follow later in the course.

Public Library Will Mark 40 Years in Own Quarters

The Chicago public library will hold open house today in honor of its 40th anniversary in the present building. At 12:30 o'clock Mayor Kelly and Joseph B. Fleming, president of the library board, will speak at a brief anniversary program. Before construction of the present library building, the library was housed in the old city hall building. Of the 113 members of the original staf nine will be present at the anniversary ceremonies today.

* *

Catholic Women to Hold Annual Luncheon Today

The Rt. Rev. Fulton J. Sheen, associate professor of philosophy at the Catholic University of America, Washington, D. C., will speak before the annual luncheon of the Council of Catholic Women at noon today in the grand ballroom of the Palmer house. Two thousand are expected to attend. Other speakers will be the Most Rev. Bernard J. Sheil, auxiliary bishop of Chicago, and the Rev. James C. Curry, executive director of the Council of Catholic Women.

MOTION PICTURES DOWNTOWN

BALABAN & KATZ WONDER THEATERS
ROOSEVELT State near Washington — Open 8:15 a.m. Pr. Chg. 1 & 6 p.m. Lt. Show 11:30 p.m. HURRY! IT LEAVES SOON! SONJA HENIE TYRONE POWER "Thin Ice" ARTHUR TREACHER RAYMOND WALBURN JOAN DAVIS

GARRICK Randolph near Clark — Open 8:45 a.m. Pr. Chg. 1 & 6 p.m. TEMPEST OF THRILLS 2nd LOOP WEEK! Gary Cooper · Geo. Raft "SOULS AT SEA" Paramount's triumph OLYMPE BRADNA FRANCES DEE

CHICAGO State nr Randolph — Op. 10:30 a.m.—Lt. Sh. 10:40 p.m. Adventure, romance and song . . roaring "HIGH WIDE AND HANDSOME" Paramount's drama with IRENE DUNNE RANDOLPH SCOTT DOROTHY LAMOUR Songs by Jerome Kern. Balaban & Katz Stage Revue IN PERSON ALEC TEMPLETON "Blind Genius of the Piano" Playing new tunes new impressions! ANN LESTER Glamorous Songster GLORIA GILBERT PAUL GORDON EVANS BALLET

ORIENTAL Randolph near State — EXTRA SHOWS TODAY Opens 10 a.m. CHEERS! for this All-American riot of youth, romance and college rhythm! THE RITZ BROTHERS JOAN MARSH · GLORIA STUART TONY MARTIN · JOAN DAVIS "LIFE BEGINS IN COLLEGE" 20th Century-Fox hit. And the STAGE is something to cheer about, too! In Person! INA RAY HUTTON and her 17 MELO-DEARS with JACK WILLIAMS · CARTER & HOLMES

Price Chg. 1 & 6 p.m. Open 8:45 a.m. 4th LOOP WEEK at POPULAR PRICES. FRANK CAPRA'S outstanding achievement! Ronald COLMAN "LOST HORIZON" A Columbia picture with JANE WYATT · JOHN HOWARD EDWARD EVERETT HORTON
APOLLO Randolph at Clark — SEE FOR YOURSELF! Why it has the world talking—Why it inspired President Roosevelt's Chicago Speech! Owl Show 11:10 p.m.

McVICKERS Madison near State — 2 HITS! Op. 9 A.M. LATE SHOW Pr. Chgs. 1 and 6:30. PAUL MUNI LUISE RAINER "THE GOOD EARTH" WALTER CONNOLLY. MADELEINE CARROLL FRANCIS LEDERER "It's ALL Yours" MISCHA AUER

Chicago's Only Bargain Stage Show Theatre STATE-LAKE OPEN 10 A.M. 25c TO 1 — LATE SHOW. IRENE DUNNE FRED ASTAIRE · GINGER ROGERS in Jerome Kern's "ROBERTA" RANDOLPH SCOTT HELEN WESTLEY. Colorful Stage Revue! Billy & Beverly BEMIS Cliff & Dell—Wing Troupe—Joan Britton

RAND. AT LA SALLE RKO PALACE OPENS 10:45 Late Show 10:30 BARBARA STANWYCK HERBERT MARSHALL in BREAKFAST FOR TWO with GLENDA FARRELL · ERIC BLORE. ON STAGE "FATS" WALLER AND HIS ORCHESTRA and HARLEM REVUE. EXTRA STAGE Sensation! 16 SOUTHLAND'S ORIGINAL BIG APPLE DANCERS. PR. CHG. 1 & 5

FIRST CHICAGO SHOWING GEM 450 S. STATE ST. OPEN 9 A.M. STAGE—NEW GIRL REVUE 20c to 1 p.m.—25c to 6:30—35c after 6:30 SIXTH SMASH WEEK "SLAVES IN BONDAGE" MIDNIGHT SHOW TONIGHT—ADULTS ONLY
MONROE Monroe & Dearborn Advance Showing CLARK GABLE JEAN HARLOW "SARATOGA" Also "SING AND BE HAPPY"
CLARK MADISON at CLARK 15c, 7:45 A.M. to 6:30 P.M. Elisabeth Bergner "ESCAPE ME NEVER" GEORGE RAFT—"MIDNIGHT CLUB"
WOODS Randolph & Dearborn "BIG SHOT" First Showing—with GUY KIBBEE "EVER SINCE EVE" Robert Montgomery—Marion Davies
LA SALLE Madison-Clark 15c to 6:30 WILLIAM POWELL, Luise Rainer, "Emperor's Candlesticks"—Plus—Fred M'Murray, Frances Farmer, 'Exclusive'
WORLD PLAYHOUSE 410 N. Mich. Ave. Near Van Buren Cont. 11:30 A.M. to Midnite, 35c to 6:30 —STARTING TODAY— First Screen Appearance BENIAMINO GIGLI World's Greatest Tenor 'Forever Yours' Hear Gigli's golden voice—all the familiar Grand Opera arias! MUSICAL EVENT of the YEAR
SONOTONE THEATRE 66 E. Van Buren Cont. from 10:45 A.M.—35c to 1 P.M.—40c to 6:30 "IT'S A GOOD ONE" MAE TINEE. "BALTIC DEPUTY" The Story of a Great Scientist in a World-Shaking Epoch. English Titles LATE SHOW TONIGHT AT 11 P.M.

Something to write home about! TODAY—8:45 a.m. Powell prances and Taylor turns on the technique . . . Sophie Tucker moans "Some of these Days" . . . little Judy Garland brings a lump to your throat . . . Buddy Ebsen gets tangled up in his gawky legs . . . the wildest collection of comics turns on the works! SO BIG . . . it tops them all! SO NEW . . . it's a year ahead! SO GLORIOUS . . . you'll jump for joy! Full speed ahead. The King of Hearts and Queen of Taps lead the greatest parade of gloom-chasers this town's ever seen! Robert TAYLOR Eleanor POWELL "BROADWAY MELODY OF 1938" Metro-Goldwyn-Mayer's swell picture with SOPHIE TUCKER · ROB'T BENCHLEY · BUDDY EBSEN JUDY GARLAND · RAYMOND WALBURN · WILLIE HOWARD CHAS. IGOR GORIN · BINNIE BARNES · GEO. MURPHY. BALABAN & KATZ UNITED ARTISTS RANDOLPH AT DEARBORN Pr. Chg. 1 & 6 Late show 11:30 p.m. Extra MICKEY MOUSE In Color "MODERN INVENTIONS" with Donald Duck

SOUTH
WARNER BROS. THEATERS For Picture Times—Phone Triangle 1500
AVALON 79th & Stony FREE PARKING Bargain Mat. 1:15-6:30 FRED WARING and His Pennsylvanians DICK POWELL VARSITY SHOW. Bobby BREEN and BASIL RATHBONE "Make a Wish" with MARION CLAIRE
CAPITOL 79th-Halsted FREE PARKING Open at 12:45 P.M. Complete! "The GOOD EARTH" PAUL MUNI LUISE RAINER. JOE PENNER GENE RAYMOND HARRIET HILLIARD PARKYAKARKUS "The LIFE OF THE PARTY"
STRATFORD 63rd-Halsted Late Show 10:45 P.M. BARGAIN! 25c TO 6 P.M. ON STAGE—IN PERSON! Sensational Juvenile Dare-Devil EVERETT CORIELL presenting his Daring "SLIDE FOR LIFE" —in addition to— 5—BIG STAGE ACTS—5 Screen: 1st Englewood Showing: PAT O'BRIEN—HUMPHREY BOGART "SAN QUENTIN"
BEVERLY 95th-Ashland—Free Parking Robert Montgomery and Patsy Kelly, "EVER SINCE EVE," M. Davies Well Balanced Single Feature Program!
OGDEN 63rd-Ashland / GROVE 76th-Cottage / JEFFERY 71st-Jeffery Free Parking — Patsy Kelly Robt. Montgomery Marion Davies "EVER SINCE EVE" —and— Men Without Women! "THE ROAD BACK"
HIGHLAND 79th-Ashland—2 Features Lionel Barrymore and Jean Harlow in "SARATOGA," Clark Gable Edward Everett Horton in "WILD MONEY" EXTRA! Kiddie Morning Show—Open 9:30 Dick Powell, 'SINGING MARINE' and Cartoons
COSMO 79th-Halsted / SHORE 75th-Kingston — Pat O'Brien Margaret Lindsay "SLIM" Jack Oakie Ann Sothern "SUPER SLEUTH"
FROLIC 55th-Ellis / LEXINGTON 1162 E. 63rd — William Powell Luise Rainer "EMPEROR'S CANDLESTICKS" Fred MacMurray "EXCLUSIVE"
OAKLAND 3947 Drexel—2 Features Luise Rainer and Wm. Powell, "EMPEROR'S CANDLESTICKS" Fred MacMurray, "EXCLUSIVE," F. Farmer Extra! First Matinee Only for the Kiddies: BUCK JONES in "LEFT HANDED LAW"
HAMILTON 71st-Paxton—2 Features Donald Woods, Ann Dvorak "CASE OF THE STUTTERING BISHOP" Marx Bros. in "A DAY AT THE RACES" NOW! NEW RCA SOUND!

BALABAN & KATZ WONDER THEATERS
NOW! . . Come . . See . . HEAR Newest, modern installation of RCA PERFECT SOUND Open at 1 Late show at 10:30 TIVOLI BING CROSBY MARTHA RAYE "DOUBLE OR NOTHING" plus CAPTAINS COURAGEOUS Freddie BARTHOLOMEW SPENCER TRACY Lionel BARRYMORE
SOUTHTOWN Open 1:30—Late Show at 11 P.M. WARNER OLAND CHARLIE CHAN ON BROADWAY. JACK BENNY ARTISTS & MODELS MARTHA RAYE IDA LUPINO RICHARD ARLEN GAIL PATRICK. Extra MICKEY MOUSE
TOWER 63rd-Stony Island—Kay Francis "CONFESSION" & Don Ameche, Loretta Young in "LOVE UNDER FIRE"
MARYLAND 63rd-Maryland—2 Hits Clark Gable-Jean Harlow—"SARATOGA" & "ROAD BACK"
PICCADILLY 51st and Blackstone Kay Francis—Ian Hunter—Basil Rathbone "CONFESSION" Paul Robeson—Robert Young—Cyril Hardwicke "KING SOLOMON'S MINES"
HARPER 53rd & Harper—Guy Kibbee, "JIM HANVEY, DETECTIVE" & Rochelle Hudson, Jack Haley—"SHE HAD TO EAT"
HYDE PARK 53d & Lake Pk.—Chester Morris "FLIGHT FROM GLORY" & E. Linden, C. Parker—"BOY MEETS GIRL"
KENWOOD 47th & Kimbark—Ricardo Cortez "TALK OF THE DEVIL" & Donald Woods—"Case of the Stuttering Bishop"
SHAKESPEARE 43rd & Ellis—2-piece ICE BOX DISH FREE to every lady (Mat. or Eve.)—WHEELER & WOOLSEY, "On Again, Off Again" & Jean Rogers, "REPORTED MISSING"—Huge Kiddie Party—Matinee Only
COLONY 59th & Kedzie—2 Feat. "FLIGHT FROM GLORY" Fred MacMurray, Frances Farmer—"EXCLUSIVE"
CHELTEN 79TH & EXCHANGE Harry Carey—"Border Cafe" MARX BROS., "A DAY AT THE RACES"
COMMERCIAL 9150 Commercial. Op. 11:30 LIONEL BARRYMORE CLARK GABLE, JEAN HARLOW—"SARATOGA"

NORTHWEST
BALABAN & KATZ WONDER THEATERS
HARDING 2724 Milwaukee Ave. Op. 1:30—Mickey Mouse Jack Benny, Martha Raye, Richard Arlen "ARTISTS AND MODELS" Warner Oland, Joan Marsh, Keye Luke "CHARLIE CHAN ON BROADWAY"
CONGRESS Green Bay Packers in "Pigskin Champions" Loretta Young, 'Love Under Fire,' Don Ameche Pat O'Brien, 'San Quentin,' Humphrey Bogart
GATEWAY Free Auto Park / BELPARK Cicero & Belmont / CRYSTAL North & California — Robert Montgomery Marion Davies "Ever Since Eve" Edw. Everett Horton "Wild Money"
Will Rogers 5635 Belmont—2 HITS Louis vs. Farr Fight! 'Ever Since Eve'—Plus—'Sing And Be Happy' MAT. ONLY—FREE Magazines and Candy. 5 JOE E. BROWN Autograph Baseballs
TERMINAL Louis vs. Farr Fight "WILD MONEY"—Plus "SING and BE HAPPY" with Tony Martin
BILTMORE Division nr. Damen Thrill hit—'Road Back' CLARK GABLE, 'Saratoga,' JEAN HARLOW
ALBA Kedzie & Lawrence—Pat O'Brien Henry Fonda, "SLIM"—Plus Jack Oakie—"Super Sleuth"—Ann Sothern
ADMIRAL 3940 Lawrence—3 Features "MEET THE BOY FRIEND" Wheeler & Woolsey—"ON AGAIN, OFF AGAIN" Wm. Gargan, Jean Rogers—'REPORTED MISSING' CORONATION GLASSWARE FREE TO LADIES
ALAMO 3639 W. Chicago Ave. Owl Show—Free Parking John King Rich. Cromwell "THE ROAD BACK" Plus "WILD MONEY"—Edw. Everett Horton
DRAKE 3548 Montrose—3 HITS Edgar Bergen—"DOUBLE TALK" Pat O'Brien, Margaret Lindsay—"SLIM" Jack Oakie, Ann Sothern—"SUPER SLEUTH" CORONATION GLASSWARE FREE TO LADIES
TIFFIN 4051 W. North Ave. Edward E. Horton in "WILD MONEY" STAGE—FUTURE STARS' REVUE
AVON 3327 Fullerton—Carole Lombard, Leo Carrillo, Chester Morris, "GAY BRIDE" Spencer Tracy, "SKY DEVILS"—Owl Show Tonite
IRVING 4003 Irving—Owl Show—3 HITS! "FLIGHT FROM GLORY" "EXCLUSIVE"—"EMPEROR'S CANDLESTICKS"
EMBASSY 3940 Fullerton—Owl Show Tonite Rochelle Hudson, "SHE HAD TO EAT"—Chester Morris, 'FLIGHT FROM GLORY'
CROWN 1607 W. Division—Owl Show Tonite BUCK JONES, "BLACK ACES" Guy Kibbee, "THE BIG SHOT"
KARLOV J. Oakie, J. Penner, 'College Rhythm' Bill Boyd, "Bar 20 Rides Again" James Cagney, Bette Davis—"Jimmy the Gent"
PORTAGE 4050 Milwaukee—Open 1:30 Pat O'Brien, "SLIM" Fred MacMurray, Frances Farmer—"EXCLUSIVE"
MONT CLARE Grand Ave. at Harlem "THE ROAD BACK" Marion Davies, Robt. Montgomery—"Ever Since Eve"
METRO 3308 Lawrence Ave.—Myrna Loy "WINGS IN THE DARK" Ronald Colman, "THE MASQUERADER"
LOGAN Milwaukee at Sawyer Chester Morris—"Flight from Glory" Stuart Erwin—"SMALL TOWN BOY"
LIBERTY 3705 Fullerton—Mat. Daily "THE LAW COMMANDS" WALLACE BEERY IN "HELL DIVERS"

WEST
BALABAN & KATZ WONDER THEATERS
MARBRO Open 1:30 Late Sh. 11 BING CROSBY MARTHA RAYE "DOUBLE OR NOTHING" plus CAPTAINS COURAGEOUS Freddie BARTHOLOMEW SPENCER TRACY Lionel BARRYMORE
PARADISE Crawford-Washington Open 1:30—2 HITS FIRST West Side Showing Loretta Young—Don Ameche "LOVE UNDER FIRE" Marlene Dietrich—Robt. Donat "Knight Without Armor"
STATE 5814 W. Madison / MANOR North & Central — Montgomery & Davies "EVER SINCE EVE" Edw. Everett Horton "WILD MONEY" Extra—Louis-Farr Tomorrow Open 12:30 Tom.:—'Wee Willie Winkie' & 'Toast of N. Y.'
SENATE Madison & Kedzie—2 HITS Extra—Louis-Farr fight film "Flight from Glory" & "Sing and Be Happy"
Central Pk. 3535 W. Roosevelt—2 Hits Thrill hit—"Road Back" Clark Gable—"SARATOGA"—Jean Harlow
MADLIN Mat. Daily—William Boyd, "RUSTLER'S VALLEY" Wheeler & Woolsey—"ON AGAIN, OFF AGAIN" Stage, 7 to 10 P.M.—5 ACTS DISCOVERY VODVIL
4 STAR 2418 W. Madison—Owl Show Charles Starrett—"One Man Justice" Chester Morris, 'Flight from Glory'—Chase Comedy Kids—Cartoons and Candy—First Show
AMERICAN 8 N. Ashland—Bargain Mat. Guy Kibbee, "BIG SHOT" Edward Everett Horton "WILD MONEY"
B'DWAY STRAND 1641 W. Roosevelt LOUIS-FARR Fight "EVER SINCE EVE"—"SING AND BE HAPPY"
JOY 1611 W. Roosevelt—THE MARX BROTHERS "A DAY AT THE RACES"—Warner Baxter Wallace Beery, Mickey Rooney, "SLAVE SHIP"
CRAWFORD 19 S. Crawford—Owl Show Rochelle Hudson, "SHE HAD TO EAT"—Chester Morris, 'FLIGHT FROM GLORY'
BYRD Cicero and Madison—Owl Show Tonite Rochelle Hudson, "SHE HAD TO EAT" Chester Morris, "FLIGHT FROM GLORY"
WEST END 121 N. Cicero—Wm. Powell Luise Rainer, "EMPEROR'S CANDLESTICKS"—Fred MacMurray, "Exclusive"
TOWN Roosevelt at Austin—Owl Show Tonite Bill Boyd, "RUSTLER'S VALLEY" Wheeler & Woolsey, 'ON AGAIN, OFF AGAIN'
KEDZIE 3204 Madison Street 5 Big Vaudeville Acts Wallace Beery, Warner Baxter—"SLAVE SHIP"
KEDZIE ANNEX 3210 Madison Street GWEN GAZE JOHN WAYNE—"I COVER THE WAR"
AVENUE Cicero at Jackson—Owl Show "GENTLEMEN ARE BORN" Rochelle Hudson—"BORN RECKLESS"
LEXINGTON 715 S. Crawford—Free Taffy Apples to Kiddies—Mat. Only "SLAVE SHIP" & "ON AGAIN, OFF AGAIN"

SOUTH
JACKSON PK 67th-Stony—Open 1:30 Edw. G. Robinson Bette Davis—"KID GALAHAD" Rochelle Hudson—"SHE HAD TO EAT"
HARVARD 63d-Harvard—Free Silverw. Ladies "FLIGHT FROM GLORY" FRED MacMURRAY CHARLES RUGGLES "EXCLUSIVE"
DREXEL 858 E. 63d—Open 1—2 Hits "I COVER THE WAR" Eric Linden, Cecilia Parker—'SINS of CHILDREN'
MICHIGAN 110 E. Garfield—Bargain Mat. Bill Boyd, "Rustler's Valley" Rochelle Hudson, Jack Haley, "She Had to Eat"
MARQUETTE 63rd & Kedzie—2 Feat. Jack Haley, 'She Had to Eat' Carole Lombard, Jack Oakie, "From Hell to Heaven"
HIGHWAY 63rd & Western—2 Feat. "FLIGHT FROM GLORY" Fred MacMurray, Frances Farmer—"EXCLUSIVE"
WOODLAWN 1326 E. 63d—Charlie Chaplin, "MODERN TIMES" "CALL OF THE WILD"—Gable, Oakie, Young
KIMBARK 6240 Kimbark—Mat. Daily "RANGER STEPS IN" MARX BROS.—'DAY AT THE RACES'

SOUTH
EAST SIDE 10555 S. Ewing Av. Op. 6 P.M. "MEET THE BOY FRIEND" Jack Oakie, Ann Sothern—"SUPER SLEUTH" FREE—2 PIECES—CUP AND SAUCER BOTH PIECES GIVEN TO LADIES TONIGHT
RAMOVA 35TH & HALSTED RICHARD CROMWELL JOHN KING—"THE ROAD BACK" Also LOUIS-FARR Fight Pictures COFFEE FREE TO THE LADIES
MIDWAY Cott.-63rd—Helen Hayes, B. Aherne 'WHAT EVERY WOMAN KNOWS' "After Office Hours"—Clark Gable, C'stance Bennett Held Over! 2nd Week—EON PARR—On Stage
RAY 2638 E. 75th—Wallace Beery, J. Cooper, "O'SHAUGHNESSY'S BOY" Patsy Kelly, Charlie Chase—'KELLY the SECOND'

NORTH
HOWARD Howard St. "L"—Late Show Open 1:30 TWO FEATURES Robert Montgomery—Marion Davies "EVER SINCE EVE" Bette Davis—Ian Hunter "THE GIRL FROM 10TH AVENUE"
ADELPHI 7074 N. Clark—Rog. Pk. 1039 Mat. 10c & 15c—Even. 10c & 20c Wallace Beery, Warner Baxter, Mickey Rooney "SLAVE SHIP" MARX BROS. "DAY AT THE RACES"
RIDGE Devon at Clark—Doors Open 1:30 P.M. 2 FEATURES—Ann Sothern Jack Oakie, "SUPER SLEUTH" Rochelle Hudson, "SHE HAD TO EAT"
GOLD COAST 15c CLARK & NORTH JANE WITHERS—"ANGEL'S HOLIDAY"
CALO 5400 N. Clark—2 Big Hits—Open 1 Jack Haley, "She Had to Eat" Fred MacMurray, Frances Farmer—"EXCLUSIVE"
BUGG 3 Fea.—L. Barrymore 'One Man's Journey' Stuart Erwin—"Small Town Boy" The 3 Mosquiteers—"GUN SMOKE RANGE"
DE LUXE 1141 WILSON—2 Big Feat. Pat O'Brien, Marg. Lindsay, "Slim" Jack Oakie, Ann Sothern—"SUPER SLEUTH"
BRYN MAWR 1125 Bryn Mawr at "L" Mat. Daily—15c Till 6:30 "SUPER SLEUTH" & "SHE HAD TO EAT"
DEARBORN Open 1:30—Sally Eilers "TALK of the DEVIL" KATHARINE HEPBURN—"MORNING GLORY"
LAKE SHORE 3175 Broadway—Matinee Allan Jones Marx Bros., "A DAY AT THE RACES"

NORTH
JULIAN 918 Belmont—LAST DAY! "KARL FREDRIK REIGNS" Starts Tomorrow—Swedish Comedy—English Titles "Klart Till Drabbning" ("READY for ACTION")
SHERIDAN 4038 Sheridan—Don Ameche Loretta Young, "Love Under Fire"—Paul Robeson, "King Solomon's Mines"
VOGUE 3810 B'dway—Owl Show Tonite Guy Kibbee, 'THE BIG SHOT' Edward Everett Horton, "WILD MONEY"
MODE 3912 Sheridan. Owl Show Barg. Mat. / BIOGRAPH 2433 Lincoln. Owl Show — ROCHELLE HUDSON JACK HALEY "She Had to Eat" CHESTER MORRIS 'Flight From Glory'
400 6746 Sheridan—Owl Show—Richard Dix "The Devil Is Driving," Ann Dvorak "THE CASE OF THE STUTTERING BISHOP"
DEVON 6225 B'dway—Owl Show Tonite "BIG SHOT," Marion Davies Robert Montgomery, "EVER SINCE EVE"
No. CENTER 4037 Lincoln—Owl Show LOUIS vs. FARR FIGHT "GUNS in the DARK"—"SING AND BE HAPPY" Robert Montgomery, "EVER SINCE EVE"
DAVIS 4614 Linc. Op. 1—Owl Show Tonite Charlie McCarthy and Bergen "SHE HAD TO EAT"—"FLIGHT FROM GLORY"
BUCK'M 3319 N. Clark—Owl Show "GUNS IN THE DARK" GUY KIBBEE, "THE BIG SHOT"—Barg. Mat.
ARGMORE 1040 Argyle—Marx Brothers "A DAY AT THE RACES" Warner Baxter, Wallace Beery, "SLAVE SHIP"
VIC 3143 Sheffield—Pat O'Brien, Margaret Lindsay, Henry Fonda, "SLIM" Jack Oakie, Ann Sothern, "SUPER SLEUTH"
LINCOLN 3164 Lincoln Ave. at Belmont TWO FEATURES Wheeler & Woolsey, "On Again, Off Again" Tex Ritter—"Mystery of the Hooded Horsemen" Chapt. 8—"Painted Stallion"—Cartoon—Newsreel Delicious Candy Bar Free to Children
ROSEWOOD Op. 12:30—Owl Show—3 Feat. WILL ROGERS, "DR. BULL" "PRISONER OF SHARK ISLAND"—War. Baxter "70,000 WITNESSES"—Chas. Ruggles, Phil. Holmes
PANORAMA 15c to 6:00 then 20c 'DREAMING LIPS' & 'OUTLAWS of the ORIENT'
WINDSOR 1225 N. Clark—Richard Cromwell, "ROAD BACK" & R. Montgomery, Marion Davies—"Ever Since Eve"
CINEMA CLAUDETTE COLBERT MELVYN DOUGLAS ROBERT YOUNG—"I MET HIM IN PARIS"

NORTH
UPTOWN Open 1:00 2 HITS BING CROSBY MARTHA RAYE "DOUBLE OR NOTHING" plus CAPTAINS COURAGEOUS Freddie BARTHOLOMEW SPENCER TRACY Lionel BARRYMORE
GRANADA Sher.-Dev. Open 1:30 2 Features Last Showing—'Artists & Models'—11:20 P.M. Jack BENNY Martha RAYE 'ARTISTS & MODELS' "Charlie Chan On Broadway" with Warner OLAND—Extra! Mickey Mouse
RIVIERA Bdwy.-Lawr.—Op. 1:30—2 Hits Muni & Rainer "The Good Earth" Plus Madeleine Carroll, "IT'S ALL YOURS" with Francis Lederer—Extra! Mickey Mouse
All 5 Theaters PANTHEON Sheridan-Wilson / BELMONT Lincoln-Ashland / NORSHORE Howard-Clark / CENTURY Clark-Diversey / NORTOWN Western-Devon — 2—Swell Features—2 LORETTA YOUNG DON AMECHE "LOVE UNDER FIRE" PLUS Pat O'Brien Humphrey Bogart Ann Sheridan "SAN QUENTIN" Extra—Except Belmont "Pigskin Champions"
At Both Theaters CINE' 2516 Devon / COVENT 2652 N. Clark — WM. POWELL LUISE RAINER "EMPEROR'S CANDLESTICKS" & Fred MacMurray 'Exclusive'
LAKESIDE 4728 Sheridan—2 Features Hurry—LAST DAY! "Forbidden Adventure" Plus Chester Morris, 'FLIGHT from GLORY'
PLAZA 308 W. North Ave.—Mat. Daily 2 Features—Chinaware to Ladies WALLACE BEERY "SLAVE SHIP" Gene Autry, "ROOTIN' TOOTIN' RHYTHM"

• SUBURBAN •

MAYWOOD
LIDO Matinee Daily Free Parking KAY FRANCIS IAN HUNTER "Confession" CLAIRE TREVOR BILL ROBINSON "One Mile from Heaven"
FOREST PARK
FOREST MADISON AT DES PLAINES Double Feature—Robert Montgomery MARION DAVIES "EVER SINCE EVE" GUY KIBBEE—"THE BIG SHOT"
OAK PARK
LAMAR Marion at Lake St. "L"—2 Features Marlene DIETRICH, Robert DONAT "KNIGHT WITHOUT ARMOR"—Don Ameche Loretta Young, "LOVE UNDER FIRE"
LAKE Lake and Marion Sts.—2 Features Loretta Young, Chas. Boyer, Warner Oland, "Shanghai"—Irene Dunne, "Sweet Adeline"
SOUTHERN 823 S. Oak Park—2 Features "REPORTED MISSING" and Wheeler & Woolsey, 'ON AGAIN, OFF AGAIN'
GLEN ELLYN
GLEN "SUPER SLEUTH" Jack Oakie—Ann Sothern—Edgar Kennedy
WHEATON
PARAMOUNT Edward E. Horton "WILD MONEY" Tony Martin, Leah Ray—"Sing and Be Happy"
BLUE ISLAND
LYRIC 20c Till 6:30 P.M. Sylvia Sidney—"STREET SCENE" TOM KEENE—"DRUMS OF DESTINY"
GRAND Open 1 P.M.—Anthony Martin "SING AND BE HAPPY" Richard Cromwell, John King—"THE ROAD BACK"
HARVEY
HARVEY Matinee Daily—Open 1:30 Tony Martin—"Sing and Be Happy" Erich Maria Remarque's "ROAD BACK"

AUSTIN
IRIS 5743 W. Chicago—Matinee Today—Open 1:30 Fred MacMurray in "EXCLUSIVE"—Plus Powell & Rainer in 'EMPEROR'S CANDLESTICKS' Mat.—Last Chapter "Dick Tracy" Serial
SYMPHONY 20c from 1:30-6:30 MATINEE DAILY Wm. Powell in "EMPEROR'S CANDLESTICKS" Fred MacMurray—"EXCLUSIVE"—Frances Farmer
PARK 5960 W. Lake Street—15c, 1:30 to 6:30 Gable—Beery, "HELL DIVERS" Wm. Powell, Ginger Rogers—"Star of Midnight"
PLAISANCE 406 N. Parkside "Case of the Stuttering Bishop" Wheeler & Woolsey—"ON AGAIN, OFF AGAIN"
AUSTIN J. Holt—"Outlaws of the Orient" Charlie Ruggles, Mary Boland Francis Lederer—"PURSUIT OF HAPPINESS"
ELMWOOD PARK
ELM 7540 GRAND AVE. HENRY FONDA Pat O'Brien—"SLIM" Gene Autry—"RIDE, RANGER, RIDE"
BERWYN
NEW RITZ 6343 W. Roosevelt Rd. Open 1:30—2 Features Jack Oakie, Ann Sothern—"SUPER SLEUTH" Rochelle Hudson—"SHE HAD TO EAT" Mat. Only—Glass Stemware to Ladies Ea. Eve. Adm.
BERWYN Ridgeland & Cermak—2 HITS Extra LOUIS vs. FARR fight films! Tony Martin, "Sing and Be Happy" & "Wild Money"
LA GRANGE
LA GRANGE Louis vs. Farr fight Edward Everett Horton, "Wild Money" Robt. Montgomery, "Ever Since Eve," Marion Davies
PARK Hillgrove & La Grange Rd.—Open 1:30 Stuart Erwin in "SMALL TOWN BOY" "ON AGAIN, OFF AGAIN," Wheeler & Woolsey
HINSDALE
HINSDALE Chicagoland's One & Only Single Feature Theatre 20c Wallace Beery, "Slave Ship" at 3:05-5:20-7:40-9:55
PARK RIDGE
PICKWICK Pat O'Brien, Henry Fonda—"SLIM" & Jack Oakie, Ann Sothern—"SUPER SLEUTH"

EVANSTON
BALABAN & KATZ WONDER THEATERS
VARSITY Come Early Open 11:15 2 Features Paul Muni, Luise Rainer, "GOOD EARTH" Plus Madeleine Carroll, "IT'S ALL YOURS" Extra! Matinee—Exciting New Serial! 1st & 2nd Chapters of "RADIO PATROL"
VALENCIA Open 1 P.M.—Pat O'Brien Henry Fonda "SLIM" Margaret Lindsay, Fonda
CORONET Open 1:00—& "POPEYE" MARX BROS. "A Day at the Races"
STADIUM Open 1:30—Free Parking Kiddies' Mat. Today Bing Crosby Carole Lombard "We're Not Dressing" "Beloved Enemy"—Merle Oberon—Brian Aherne Amateur Show—Free Crackerjack to Kiddies
NO MAN'S LAND
TEATRO DEL LAGO A Well Balanced Single Feature Program Presented Exactly as Shown in the Loop MARLENE DIETRICH—ROBERT DONAT "KNIGHT WITHOUT ARMOR" Also Latest "MARCH OF TIME"
WILMETTE
WILMETTE Open 12:30—20c to 6:30 A Well Balanced Single Feature Program PAT O'BRIEN—MARGARET LINDSAY HENRY FONDA STUART ERWIN "SLIM"
HIGHLAND PARK
ALCYON BILLY MAUCH SPRING BYINGTON "PENROD AND SAM" Added—LOUIS vs. FARR Fight Pictures
LAKE FOREST
DEERPATH "WILD MONEY" With EDWARD EVERETT HORTON
DOWNERS GROVE
TIVOLI Open 1:30—Extra—Louis vs. Farr fight Thrill drama! "ROAD BACK"—Plus Robt. Montgomery—'Ever Since Eve'—Marion Davies

C. K. Hutchins Is Engaged to Eastern Girl

[Continued from page 19, column 1.]

Prentiss, son of Mr. and Mrs. James H. Prentiss of Winnetka.

Miss Keith attended the University of Colorado and later she was graduated from the National College of Education in Evanston. She has been teaching kindergarten in Des Plaines.

Mr. Prentiss is a graduate of the University of Michigan. He is engaged in business in Chicago. The wedding will take place in the spring.

Foreign Relations Council Launches New Season.

The Chicago Council on Foreign Relations started its sixteenth season with one of the largest meetings it ever has had. Clifton Utley, director estimated that there were 1,500 listeners to Jay Allen's talk on "Spain, the Second Year of War." The luncheon meeting was held yesterday in the ballroom of the Palmer house.

Mr. Allen still believes, as he affirmed last spring, that Gen. Franco cannot win and that when he and his rebel army are defeated there will be no danger of communism in Spain, even though the popular belief here is that the loyalists are communists.

Mrs. Walter Dill Scott, wife of the president of Northwestern university, has asked a number of friends to assist at the tea she and President Scott are giving this afternoon following the Northwestern-Michigan football game.

Arden Shore Dance to Be Held Tonight.

The benefit at the Drake hotel tonight promises to be even more of a success than the successful dinner-dances the Chicago committee of the Arden Shore association has given during the last few years. The party will be given in the Gold Coast room, which is opening tonight for the winter season, and in the adjoining Avenue of Palms, where a second orchestra will play for dancing beside the bar.

At midnight there will be a fashion parade of imported lace gowns, but whether these dresses will be lovelier or more fashionable than the ones Mrs. Thomas J. Fleming, chairman of the committee, or Mrs. Norton V. Smith, chairman of the party, and their assistants will wear remains to be seen. Mr. and Mrs. Fleming and the Smiths are entertaining at cocktails at the Drake before dinner.

Sacred Heart Alumnae Will Dance Tonight.

A second big dancing party will be given at the Evanston Golf club tonight by the alumnæ of the Sacred Heart of Lake Forest and Chicago. Among the cocktail parties preceding the benefit is one Miss Margaret Amberg, daughter of Mrs. John Ward Amberg, will give at home for Miss Patricia Caron, who will be married this month to Patrick F. Crowley.

Mrs. James Sliney, here from her home in Boston, will entertain at the home of her parents, Mr. and Mrs. John B. Bremner; and Mrs. W. Jerome Byrnes also is entertaining.

The hounds of the Mill Creek Hunt will meet tomorrow morning at 11:20 o'clock at Prince Cantacuzene's farm in Millbrook.

Mr. and Mrs. John James Munns of Evanston are giving a cocktail party today from 5 until 7 o'clock at the Woman's Athletic club for Dr. and Mrs. Ante Pavelic of Belgrade, Jugo-Slavia.

The boxes at the Don Cossacks' matinée tomorrow afternoon will be occupied by friends and alumnæ of Wells college, for the alumnæ took over the box sale as a benefit for the scholarship fund. Mrs. Robert G. Walker is the new president of the Chicago Wells club and Mrs. Albert R. Martin is ticket chairman for the benefit.

WEDDINGS

Mr. and Mrs. Jeffrey Robson Short and their son, Jeffrey Jr., have gone to Princeton, Mass., for the wedding today of young Mr. Short and Miss Barbara Allen, daughter of Mr. and Mrs. Thomas Allen Jr. of Brookline, Mass. The wedding is to take place at 4:30 o'clock in the afternoon at the Congregational church in Princeton, where the Allens have a summer home. The reception will be given at The Pines, the home of the bride's grandmother, Mrs. Thomas Allen.

A pair of sconces, holding long tapers, that was a gift to the bride's grandmother, will hang above the improvised altar in the Winnetka home of Mr. and Mrs. William R. Rietheimer for the wedding tonight of their daughter, Miss Virginia Rogers Rietheimer, to Robert Gardner Pearse. The wedding will take place quietly at 8:30 o'clock, Dr. Samuel Harkness of the Winnetka Congregational church officiating.

Miss Nancy Rietheimer will be her sister's only attendant. John States of Evanston will be Mr. Pearse's best man. Gilbert Rietheimer and Cutler Swanson will usher. Mr. Pearse, son of Mrs. George M. Pearse of Winnetka and of George M. Pearse of Newark, N. J., and his bride will make their home in Evanston.

Mr. and Mrs. Samuel Weinfeld of 6837 Bennett avenue announce the marriage to take place today of their daughter, Corinne, to Jack Hexter, son of Mr. and Mrs. Harry Hexter of 7817 Kingston avenue.

Monday's Menu

BREAKFAST

Fruit Cup
Buckwheat Cakes
Maple Sirup
Coffee Milk

LUNCH

Celery Soup
Toasted Egg Salad Sandwiches
Sweet Cucumber Pickles
Orange Layer Cake
Tea Milk

DINNER

Scalloped Chicken
Parsley Potatoes
Summer Squash in Shell
Pear and Cottage Cheese Salad
Apple Strudel
Coffee

GASOLINE ALLEY—BEG YOUR PARDON

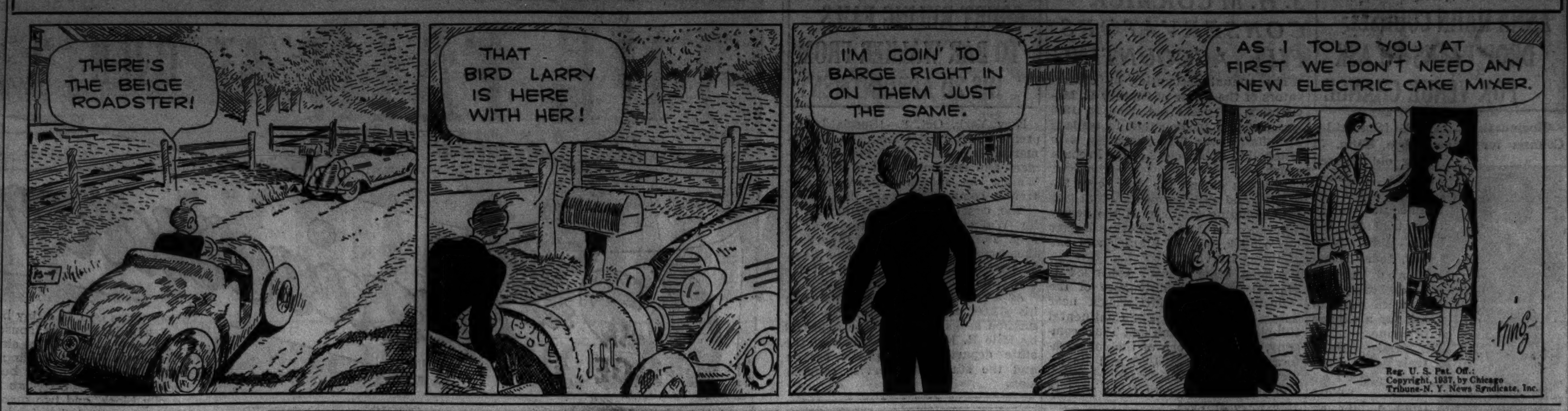

Varied Spreads for Sandwiches Listed Today

BY MARY MEADE.

[Copyright: 1937: By The Chicago Tribune.]

Reader requests brought two canned sandwich spread recipes from our files this week, along with innumerable other relish and pickle formulæ. The former are reprinted here for the sake of others who may want them.

Menus and recipes for a children's birthday party were another request, and some of the suggestions sent out by an assistant in this department are given here, too.

GREEN TOMATO SPREAD.

An appetizing green tomato sandwich spread is made of a half gallon green tomatoes, one quart onions, and three quarts of red and green sweet peppers. All vegetables are run through a food chopper, sprinkled with eight tablespoons of salt, and allowed to stand overnight. In the morning drain and squeeze dry. Add one pint of boiling vinegar and let stand 15 minutes. Drain and squeeze dry. Make a dressing by mixing together one cup vinegar, one cup water, three-fourths cup sugar, and one tablespoon of salt, and bringing the mixture to a boil. The mixture is poured over four slightly beaten eggs. Then add eight tablespoons of flour, which have been mixed with just enough water to make a paste. Return to the stove, add ten tablespoons of butter, and cook until thick. Add one cup of cream, one tablespoon of prepared mustard, one tablespoon of celery seed, and mix well. Add ground vegetables to this mixture and cook together five minutes. Pack, boiling hot, into hot sterilized pint jars and process 15 minutes in a hot water bath.

TART VEGETABLE FILLING.

Tart vegetable sandwich spread is made with 14 cucumbers, 10 medium size onions, two each of medium size sweet red peppers and green peppers, and one small hot pepper. All vegetables are run through a food chopper. Add two tablespoons of salt, cover with vinegar, and let stand overnight. Drain, cover with water, boil five minutes, and drain again. Mix together three tablespoons of flour, two teaspoons of ground mustard, and two teaspoons of salt. Add eight tablespoons of butter, four well beaten eggs, one cup of weak vinegar, and one teaspoon of turmeric. Cook until the mixture is smooth and thick, add vegetables, and allow to simmer five minutes. Pack boiling hot into hot sterilized jars, seal, and process 15 minutes at simmering temperature in a hot water bath.

MENUS FOR CHILDREN'S AFTERNOON PARTY.

Assorted Sandwiches
[Tomato and whole wheat]
Orange Milkade
Apple Crystals

Peanut Butter and
Parsley Butter Sandwiches
Taffy Apples
Cocoa or Banana Milkade

Apple Crystals.

6 Jonathan apples
3 cups sugar
1½ cups water
Red or green coloring

Boil the sirup of sugar and water for five minutes. Pare and core the apples and cut into one-half inch slices. Stars, circles, and flower shapes may be cut from slices taken from the full cheek of the apple. Cover the surface of the sirup with pieces of apple and boil them slowly until they are transparent. When the crystals are transparent make sure that the sirup is not taffylike, so that apple slices will be moist and not sticky. Drain the crystals on waxed paper for 24 hours. Sugar them lightly and after they dry for another 24 hours store in tin cans.

Banana Milkade.

3 large ripe bananas
1 quart milk
2 tablespoons sugar
Few grains of salt

Mash the bananas or purée through a sieve. Add the sugar, salt, and bananas to the milk. Whip this mixture with an egg beater.

Orange Milkade.

3 medium sized oranges
1 quart milk
4 tablespoons sugar
Few grains of salt

Add the sugar to the orange juice and whip this into the cold milk. Add the salt and serve. A few drops of orange coloring may be added if desired. Slices of bananas make an attractive garnish.

* *

City Art League.

The Municipal Art league will meet at 10:30 o'clock this morning in the clubroom of the Art institute. Lane K. Newberry will be the speaker.

For General Informal Wear

WOMAN'S AND MISS' FROCK.

The ideal frock for general informal wear is presented today, and either miss or matron may wear it well. It has a bodice made soft and attractive by means of shirring at the shoulders and above the waistline sector. Its sleeves are puffed and the neckline may be high, with a tailored collar or V with a soft, flat one. The waist may be closed simply up the front, or may have a zipper. A simple tailored belt encircles the waistline, and the main interest of the frock is centered in the skirt, which has swish, swing, flare, and plenty of it. Plentiful gores do the trick.

Any color you like will look well in this model, and both prints and plain fabrics are perfect. Certain woolens make up just as well as do silks, so take your choice, your final decision depending upon the immediate need in your wardrobe.

This is a simple garment to make and one which is wonderfully easy on your budget. What's more, you'll enjoy making it.

Style No. 3142 is designed for sizes 14, 16, 18, and 20 years, and 32, 34, 36, 38, and 40 inches bust measurement. Size 16 requires 4⅜ yards of 39 inch material.

CLOTILDE PATTERN
Order Blank for Clotilde Pattern

CHICAGO TRIBUNE, P. O. BOX 537, Grand Central Station, NEW YORK CITY.

Inclosed find .... Please send me the Clotilde Pattern listed below,

Pattern No. 3142. Size ....

Write plainly, giving size of pattern desired. Include 10 cents in stamps or coin [coin preferred; wrap it carefully].

Name ....
Number and street..............................
City ....
State ....

THROUGH THE LOOKING GLASS

From the notebook:

One of the sensational coiffures of the season was designed for the debutante. Hair at the sides and in front is brought up quite high and topped there by a little girlish bow of shiny silk ribbon. Hair falls in loose, soft ringlets around the neck. It's as gay and demure—and becoming—as any style we've ever seen for the young girl.

As a contrast to this note of the naïve in hair fashion consider this: There is a new perfume coming out soon to be worn with black velvet. Lush and sophisticated, we're told. It should be a spicy, contradictory touch with such a hair bow coiffure and a demure gown.

What a job of styling those atomizer manufacturers have done! You mustn't fail to see the little beauties they've trotted out this season. The old days when an atomizer was just a spray are over. The new ones are handsome dressing table ornaments of perfect workmanship. The little traveling atomizers are an inspired gift thought for any woman who treasures her fine fragrances. These have locks to prevent waste or tragic loss. Others that are lovely and practical are the vase type—small, beautiful bottles modeled on Chinese vases, in good colors and decorated in gold. The bulb is concealed and each has a closure to safeguard its precious contents.

One of the beauty specialists has created a bag in transparent material like crystal. It's square and smart, fitted with compact, lipstick, etc. But your bag's contents are no secret—so you'd better be tidy if you want one of these chic pocketbooks.

ELEANOR NANGLE.

Neck, Hands, Eyes Reveal Age to World

BY ANTOINETTE DONNELLY.

[Copyright: 1937: By The Chicago Tribune-N. Y. News Syndicate, Inc.]

Keep an eagle eye on neck, eyes and hands, if you'd cheat the census taker. Here's where a story of marrying "just out of pigtails" won't hold water against an array of lines and shadows and crackling skin.

No one is arguing today for a woman to try to look 25 if she's 40. Women are too familiar with the "frankly 40" honors of the day. But it is only the woman, you'll notice, who looks the youngest kind of a 40, who unblushingly confides her four round decades and more. But what a 40 age we are going through right now! Grand and gorgeous looking women facing us from magazine and newspaper pages daily! Stepped up in some instances as the world's best beauties!

But no bad necklines will you see among them. No baggy, wrinkled, dark-shadowed eyes. And hands that are magnificent in care.

Keep that trio in mind, all women. From 20 on, keep it in mind. We have private doubts, however, if 20 ever sees 40 as other than the age at which to stop struggling and go sit in the corner. We may be wrong.

Thirty does become aware of skin care need, but regrettably often said care stops at the chinline. Concentrate on the throat, if something must be sacrificed, rather than on the face. Concentrate care on the eyes and on the hands. A silhouette never is so ageing or so age telling as neck and eyes and hands.

Front Views and Profiles

By June Provines

On Board S. S. Lurline.

TODAY the Pacific, yesterday gray-blue, is a deep tropical indigo. The captain and the ship's officers appeared for the first time during the voyage in white linen uniforms, and sections of iced pineapple, served on deck at 11 o'clock instead of the usual morning bouillon, all indicated we are approaching a new land and a clime where autumn is not known.

On shipboard.

We are seven at the table of **Capt. C. A. Berndtson,** a blond, youthful skipper who is on his 300th run—or thereabouts—to the islands that are the crossroads of the Pacific. At my right is **Dr. Ernest Gruening,** director of the division of territories and island possessions of the department of the interior, and at my left **Rexford Guy Tugwell,** former undersecretary of the department of agriculture, blue eyed, burned by the sun, agreeable and pleasant of manner. The other three are Mrs. Gruening, a slim, charming woman who plays deck tennis and shuffleboard mornings and reads about Hawaii in her deck chair afternoons, and the Gruenings' two sons, Huntington, a senior at Harvard, the alma mater of his father, and a younger boy, Peter, who is keeping a chronicle of the trip at his father's suggestion.

* *

IT is Dr. Gruening's first visit to the Hawaiian Islands since he was appointed director of territories and island possessions. Other possessions, Porto Rico, for instance, have claimed his attention, and troublesome islands and territories, like problem children in a family, sometimes get earlier and more attention than less troublesome ones, he said humorously. It was as the author of "Mexico and Its Heritage," rather than as a government official, I was particularly pleased to meet Dr. Gruening, for his excellent book had once added greatly to the enjoyment of a Mexican sojourn. Dr. Gruening will visit Howland, Jarvis, and Baker islands before he returns to Washington, making the trip in a coast guard cutter.

* *

ALSO on board are **Albert Lasker** and his daughter, **Frances,** and in his party are **Gene Sarazen,** former golf champion, and Mrs. Sarazen. After three weeks in Honolulu Mr. Lasker and his party sail for Japan, for Bali and other far eastern points. Originally he had planned to take a house in Peiping, but inability to procure passports made that impossible. **Mrs. Paul Withington,** wife of the Honolulu doctor who was a famous Harvard football star, also is returning home after a stay on the mainland.

ENGAGEMENTS

Mr. and Mrs. Louis Herman of 2925 Pine Grove avenue announce the engagement of their daughter, Miss Sara V. Herman, to Irving Shapiro, son of Mr. and Mrs. Samuel Shapiro of 431 Oakdale avenue.

Mrs. Burke Freisleben of the Belmont hotel announces the engagement of her daughter, Helen Frey, to Dr. Jack H. Sloan, son of Mrs. Nathan Sloan of Chicago.

According to CULBERTSON

[Copyright: 1937: By Ely Culbertson.]

In bridge, exactly as in warfare, the highest possible strategy is to drive a separating wedge between two converging forces of the enemy. As applied specifically to bridge, these tactics involve all kinds of maneuvers to cut the communications between dummy and the closed hand. At times this is a simple process; perhaps the elementary hold-up play of an ace will effect the desired result. At other times the problem is more involved. Consider the subtlety of the defense in the following hand:

North, dealer.
Both sides vulnerable.

NORTH
♠ Q J 10 5
♥ K J 7 6 4 3 2
♦ J
♣ 9

WEST
♠ 6 2
♥ A Q 5
♦ A 8 4 3
♣ 7 6 3 2

EAST
♠ 7 4 3
♥ 9
♦ K Q 10 5 2
♣ K Q J 4

SOUTH
♠ A K 9 8
♥ 10 8
♦ 9 7 6
♣ A 10 8 5

The bidding:

North	East	South	West
Pass	Pass	1 club	Pass
1 heart	Pass	1 spade	Pass
4 spades	Pass	Pass	Pass

North's last bid was of highly questionable merit: In fact, it was a neck-stretcher of the first water. A single spade raise, or a heart rebid, would have been more logical. Nevertheless, the opponents had to extend themselves to defeat the ambitious contract.

West opened the diamond ace and, when he saw the dummy and the menace of the long heart suit, properly decided that the pressing need was to shorten dummy's trumps, which might be vital entries at a later stage. East's play of the diamond ten on the ace was confirmation of this judgment. West, therefore, continued with another diamond lead, which dummy ruffed. Declarer now saw that it would be impossible to establish the heart suit by ordinary play. All of dummy's trumps would have to be drawn in order to draw opponents' trumps. Then, no matter how favorably the outstanding heart honors lay, the opponents would of course hold up the ace for at least one round, thus making it impossible to bring in the suit. A straight cross-ruff could not work, because declarer could not get back and forth without exhausting too many trumps.

On this analysis declarer made the good play of leading away from dummy's king-jack of hearts toward his own ten. West won with the queen and stuck to his plan of forcing dummy by leading another diamond. The spade ten ruffed this and the heart king was led. West won, and, counting that the declarer was now out of diamonds, shifted to a club. Declarer won and led a low spade to dummy's jack, following this with the lead of the heart jack.

If East had slipped at this point it would have been all over. Had he ruffed, as declarer had tempted him to do, declarer would have overruffed with a high trump and reëntered dummy with the spade queen. The outstanding trumps would have fallen on this round and the entire heart suit would have been good. East, however, was alert. He knew that partner would be able to ruff the next round of hearts and thus, by waiting, he could preserve his own long trumps. He therefore discarded his diamond and from that point declarer had no play for his contract.

Write your bridge troubles and problems to Ely Culbertson, care of this paper, inclosing a self-addressed, stamped envelope.

BEG YOUR PARDON!

Due to an error, the amount of sugar in a recipe for green tomato mincemeat published October 2 was omitted. Since a number of persons have had difficulty with the recipe the correction is made here. We're sorry!

Green Tomato Mincemeat.

1 peck green tomatoes, chopped
3 pounds apples, chopped
2 pounds raisins
1 cup suet
½ cup water
8 cups brown sugar
2 tablespoons salt
2 teaspoons ground cinnamon
1 teaspoon ground cloves
2 teaspoons nutmeg
3 lemons [pulp and juice]
Grated rind of one orange

Chop or slice tomatoes, sprinkle salt over them, and let stand for one hour. Drain and discard juice. Cover with cold water. Place over heat and boil for five minutes. Drain off liquid, add suet and ½ cup water, return to heat and simmer for 20 minutes. Stir in sugar and boil until dissolved. Add remaining ingredients and boil rapidly until thick [about 20 minutes]. Pack into clean, hot jars and seal.

Really New! Truly Marvelous!
This vastly improved form of cake mascara called
"MODERN EYES"

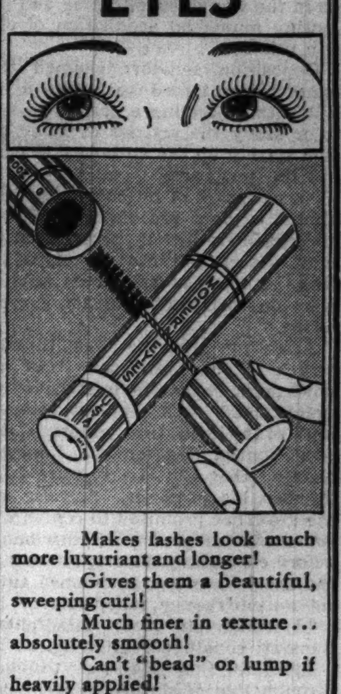

BLACK BROWN BLUE
Makes lashes look much more luxuriant and longer!
Gives them a beautiful, sweeping curl!
Much finer in texture... absolutely smooth!
Can't "bead" or lump if heavily applied!
Actually tear-proof, positively non-smarting, harmless!
Round brush combs the lashes to prevent the usual artificial "stuck-together" look!
Concealed cake can't mess up the beautiful metal case!
Contains four times as much mascara as you usually get!
25c AT LEADING TEN CENT STORES

Pennant Winners
ALL NEW! ALL-STAR!
June St. Clair
The Blonde Sensation!
With These Rollicking Ribbers—
BOB BERT * CARNEY CARR
CONNIE LANG
BETTY McKEE
DONATTE DeLYS
ROSALIE ROY
BOB TAYLOR
JACK KELLER
AND A NEW BIG ROAD SHOW CHORUS!

CARRIE Finnell
THE TALK OF THE TOWN
No One Else Like Her!
Seductive
BEE KELLER
COUNTRY & BRENNA
JACK BUCKLEY
and the RIALTO GIRLS
Gloom Takes a Holiday!
Bring the Ladies!
ON SCREEN "KING SOLOMON'S MINES"
THRILLING—SPECTACULAR
CEDRIC HARDWICKE
ROLAND YOUNG & PAUL ROBESON
25c TILL 12 NOON
MIDNITE SHOW SAT. 12:05
RIALTO
STATE & VAN BUREN • Where Fun & Beauty Meet

WOTTA LIFE! WOTTA LIFE!

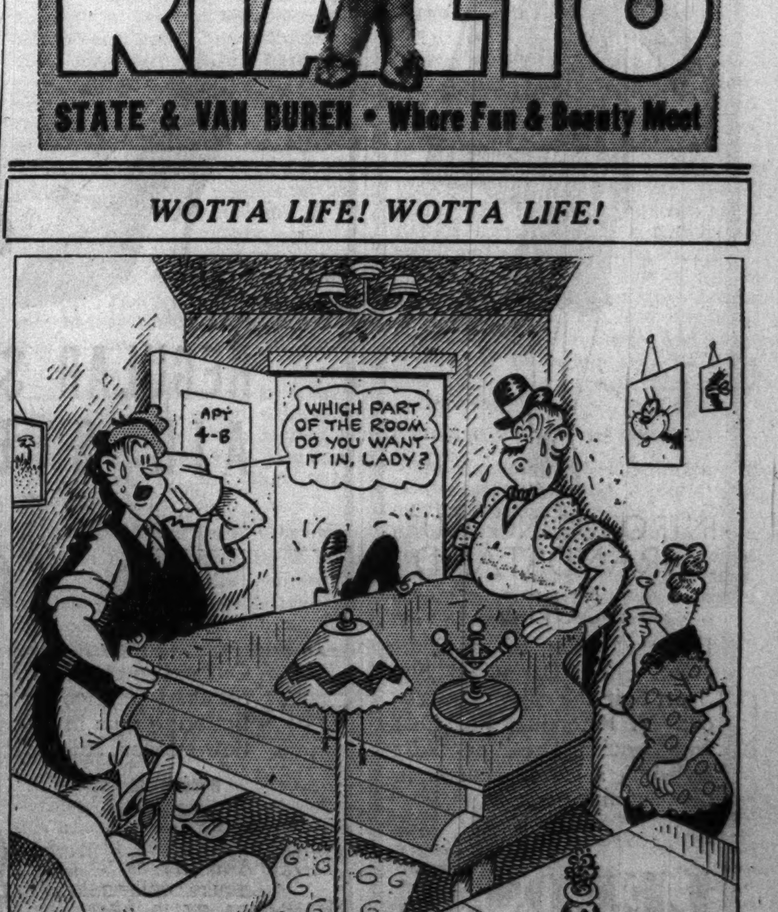

THE BIGGEST LITTLE BAND IN TOWN
The KING'S JESTERS
and Their Orchestra with
MARJORIE WHITNEY
NO COVER CHARGE
Dinners from $1.50
IN THE NEW BLUE FOUNTAIN ROOM
La Salle Hotel
FOR RESERVATIONS—FRAnklin [illegible]

IN THE HEART OF THE LOOP
BREVOORT
120 W. MADISON ST.
"Famous for Food"
DINNER, 85c
AND UP
CRYSTAL TAP

Grand Opening Today
Second Annual
FOOD AND BETTER HOUSEKEEPING SHOW
Coliseum, Oct. 9-17
THOUSANDS OF DOLLARS WORTH OF FREE GIFTS
First All Electric Cooking School
Continuous FREE Entertainment
Pie Eating Contest Daily
Over 200 Interesting, Helpful Exhibits
See the Bee Parade, Candyland, House of Bottled Beer—Style Show—Beautifying Glass—Daily at Noon
Admission, 40c; Children, 10c
AMPLE PARKING SPACE

AMUSEMENTS.

GRAND OPERA HOUSE Tonight, 8:30
MATINEE TODAY
"IT'S A GLORIOUS REVUE."
—ROBERT POLLAK, Times.
Willie & Eugene HOWARD Chic YORK Ross KING
in VINCENTE MINNELLI'S Gay Musical
'THE SHOW IS ON'
CAST OF 100—50 GLAMOROUS BEAUTIES

SELWYN TONITE 8:30
POP. MAT. TODAY, 50c to $1.50
The Laugh Hit Everybody Loves
A GEORGE ABBOTT Production
'BROTHER RAT'
A RAT-A-TAT-TAT OF LAUGHTER
By John Monks, Jr. Fred F. Finklehoffe

CIVIC OPERA HOUSE Tomorrow at 3:30 & 8:30
Entire NEW PROGRAM for Matinee Performance
DON COSSACK CHORUS
World's Greatest RUSSIAN MALE CHORUS
TICKETS AT BOX OFFICE

GT. NORTHERN Nightly 8:30—Exc. Thurs. WABASH 8111
"MONESH"
A JEWISH FOLK PLAY
DIRECTED BY ADOLPH GARTNER
Cast of 125—10 Scenes. Prices: 25c to $1.10
WPA

AMUSEMENTS.

BLACKSTONE Nightly 8:30—Exc. Mon. Harr. 6609—Lst. 2 Weeks
First American Perf.—New short plays by
Thornton Wilder.. "Love and How to Cure It"
Sean O'Casey.... "End of the Beginning"
Day Thatcher .... "Blocks"
Eugene O'Neil.... "The Long Voyage Home"
WPA Prices—25c, 40c, 55c, 75c

HARRIS 9TH MONTH TONITE, 8:40
MATINEE TODAY
Sam H. Harris presents
THE PULITZER PRIZE COMEDY 1937
"YOU CAN'T TAKE IT WITH YOU"
by Moss Hart & George S. Kaufman

ERLANGER 127 N. Clark—Sta. 2459 MATINEE TODAY 2:30
Tonight and Every Night at 8:30
MAX GORDON presents the smash hit
'The WOMEN'
A comedy by Clare Boothe
CAST OF 40—ALL WOMEN

Subscribe for the Tribune

ASSAIL GOVERNOR IN WISCONSIN SENATE WRANGLE

Members Whipped in Line by La Follette Aids.

Madison, Wis., Oct. 8.—[Special.]—The Wisconsin senate tonight was embroiled in a bitter conflict over the La Follette administration's attempt to pound beyond the amendable stage a series of controversial bills without awaiting the usual procedure of holding public hearings.

Whipped into line under orders from the governor's lieutenants, the dominant Progresive bloc was making slow but steady progress against a militant opposition. Progressive party spokesmen said they intended to keep the senate in session throughout the night if necessary to win their objective.

Major Conflict on "Little TVA."

The major conflict raged about a bill to set up a Wisconsin agricultural authority, proposing to do for the farming industry what the controversial Wisconsin development authority, or "little TVA," is supposed to do in the way of encouraging and promoting municipal acquisition of electric utilities.

Opposition senators claimed they were being forced to vote on the bill without having a chance to read it or study the articles of incorporation setting up the authority to carry out its purposes.

An exchange of bitter personalities, almost without precedent in Wisconsin legislative history, punctuated the fight that raged into the night. At times as many as half dozen senators were on their feet demanding recognition.

Asserting that he was thunderstruck at the "immensity" of the governor's expansive legislative program which was dumped into the laps of the legislature yesterday, Senator Conrad Shearer [R., Kenosha] charged that Gov. La Follette failed to keep his promises. Shearer said the governor promised to confer with representatve groups of both houses before expanding the original call for the special session, summoned to enact an emergency relief bill.

"I refuse to vote blindfolded," Shearer concluded, alluding to the administration's drive to push through the legislature in eight days more important legislation than the regular session disposed of in six months.

Charge Political Maneuver.

Protesting senators branded Gov. La Follette's measure as ridiculous, ludicrous, and absurd, as an effort to pound through the legislature a series of important bills without giving the public a chance to be heard in open hearings, and as a political plot to cover up Progressive party failures.

"This move by the governor has been actuated solely for purposes of political expediency, for that is the greatest emergency," declared Senator Harry W. Bolens [D., Port Washington], critic of the La Follette administration.

Progressive senators, their ranks somewhat shaky following the warfare that raged over the relief bill, insisted there was no intention of "jamming" any bills through the legislature and that if the lawmakers would willingly get down to work most of the governor's measures could be passed by Oct. 16.

Shortly after noon the senate had agreed to hear arguments on six of the bills as a committee of the whole, although no time had been set for the hearings. The house went a step further by scheduling the same six measures for similar hearings, three tomorrow, one on Monday, and two on Tuesday.

PIANO TEACHER DIES.

Miss Pauline Richards, 62 years old, a piano teacher, died yesterday in the County hospital, apparently from an overdose of a sleep producing drug taken Thursday night in her room at 126 South Homan avenue.

ANNA HAHN COUNSEL DROP PLANS TO ASK FOR VENUE CHANGE

Cincinnati, O., Oct. 8.—[Special.]—Counsel for Anna Marie Hahn, 31 year old accused "mass murderess," who is scheduled to go on trial for her life next Monday, today abandoned their previously announced plan to ask for a change of venue.

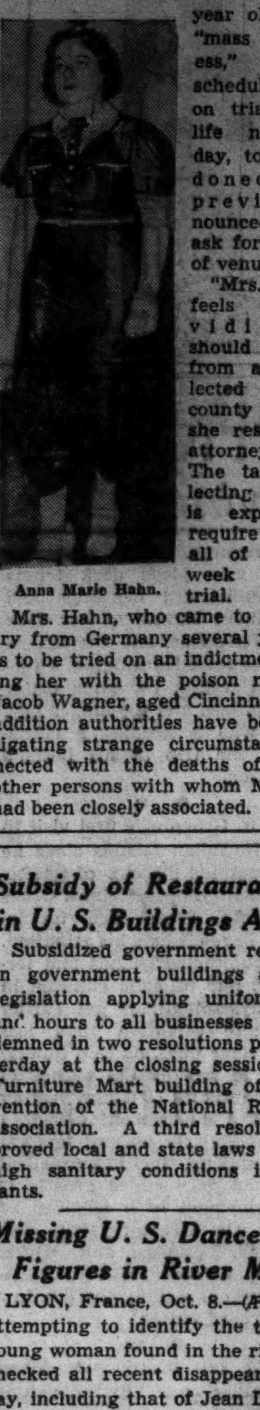

Anna Marie Hahn.

"Mrs. Hahn feels that her vidication should come from a jury selected in the county in which she resides," her attorneys said. The task of selecting the jury is expected to require nearly all of the first week of the trial.

Mrs. Hahn, who came to this country from Germany several years ago, is to be tried on an indictment charging her with the poison murder of Jacob Wagner, aged Cincinnatian. In addition authorities have been investigating strange circumstances connected with the deaths of a dozen other persons with whom Mrs. Hahn had been closely associated.

Subsidy of Restaurants in U. S. Buildings Assailed

Subsidized government restaurants in government buildings and state legislation applying uniform wages and hours to all businesses were condemned in two resolutions passed yesterday at the closing session in the Furniture Mart building of the convention of the National Restaurant association. A third resolution approved local and state laws requiring high sanitary conditions in restaurants.

Missing U. S. Dancer Figures in River Mystery

LYON, France, Oct. 8.—(AP)—Police, attempting to identify the torso of a young woman found in the river here, checked all recent disappearances today, including that of Jean De Koven, 22 years old, Brooklyn, N. Y., dancer. The torso, apparently in the water three or four days, was in a package, which was hooked by fishermen. Authorities said the dissection was the work of an expert. The dancer disappeared from Paris in July.

Uses Insecticide for Flour in Pancakes; 3 Die, 12 Ill

Inters, Cal., Oct. 8.—(AP)—Three itinerant tomato pickers were dead and a dozen lay ill tonight of what Deputy Sherif Clifford Garrison said was food poisoning due to a ranch cook's mistake in using insecticide instead of flour in pancakes this morning. Jim Hines, cook at the J. P. Griffin ranch near here, was placed in jail on an open charge.

CHARGED WITH ATTEMPTED RAPE.

Peter Roskup, 2813 Lincoln avenue, was held to the grand jury in bond of $2,500 by Judge Harold P. O'Connel in the Felony court yesterday on a charge of attempted rape.

S. H. M'CORMICK CONSERVATORS FILE ACCOUNTING

The annual accounting by conservators of the estate of Stanley H. McCormick, 60 years old, who in 1906 was declared incompetent to manage his affairs, was filed yesterday with Mitchell C. Robin, clerk of the Probate court.

Receipts during the year were $1,584,076 and disbursements of $1,435,941, including $300,000, as the yearly allowance for Mrs. Katherine Dexter McCormick, wife of Stanley and one of the conservators.

Among other items expended is $184,841 for the maintenance of the residence for Mr. McCormick near Santa Barbara, Cal. The Continental Illinois National Bank and Trust company, serving as one of the conservators, was given $100,000 and its attorneys were given $55,000. Income and personal property taxes paid in 1936 were $167,000.

Blaze in Store Basement Ties Up North Side Trafic

Trafic in the vicinity of 4400 Broadway was tied up for 30 minutes late yesterday by fire in the basement of a store building at 4404-10 Broadway. It was a stubborn fire, firemen put out after three hours' work, but damage amounted to only $1,000, according to Chief John Hamilton of the 20th battalion.

COURT RULING FAILS TO BAR WALKER FROM HIS 2D APPOINTMENT

New York, Oct. 8.—[Special.]—Supreme Court Justice Samuel I. Rosenman today held that the appointment and reappointment of James J. Walker as special counsel to the transit commission were illegal.

The court ordered termination of Mr. Walker's first appointment as of Aug. 16, but was unable to act in the second appointment as of Sept. 28 because that matter was not before him.

As a result Mr. Walker remains in his $12,000 a year job while the commission seeks to obtain the approval by Milo R. Maltbie, chairman of the state department of public service and the state civil service commission.

Laurel and Hardy Sign New Contract as Team

Culver City, Cal., Oct. 8.—(AP)—Producer Hal Roach announced tonight Stan Laurel and Oliver Hardy, film comics, had teamed up again under a two year contract calling for two feature pictures each year. The team split up several months ago because Laurel could not agree on the terms of his contract.

Specials! For a Brisk Canter

Everything for Riders but the Horse

Complete Outfit $25

Ladies' Jodhpurs or **BREECHES** $2.95
Of Whipcord or Gabardine. Smart Fall shades. All sizes.

Ladies' All Wool Plaid **JACKETS** $2.95
Smart sport back styles. New shades. $4.95 values.

Ladies' Calfskin JODHPURS or **BOOTS** $5.95
Genuine leather. Black or Tan. Garter straps. All sizes.
MEN'S CALFSKIN BOOTS..$7.95

Ladies' Wool Riding **COATS** $7.95
New shades. Smart, fancy patterns. Fine quality Sporty Tweeds.

Specials for Women
All Wool Sweaters.......$2.95
Genuine Suede Jackets...$6.95
Warm Velour Vestees....$3.95
Smart Fur Felt Hats......$2.95

Specials for Men
All Wool Plaid Shirts....$4.95
Jodhpur Breeches $4.95
Riding Breeches $2.95
Genuine Suede Jackets...$6.95
All Wool Jackets........$2.95
Velour Polo Shirts.......$3.95

A CUSTOM DEP'T
For discriminating riders who prefer Made-to-Measure habits tailored by authoritative craftsmen. Money-saving prices!

BAILEY'S
25 W. VAN BUREN ST.
OPEN EVERY EVE.—SUN. TO 5 P. M.
710 CHURCH ST.—Evanston
Open Tues., Thurs., Sat. Eves.

INTRODUCING OUR GRANDSTAND SUITS

For the series of stadium-events ahead Baronduki Fur Sport Suit, the season's knockout. A Baronduki Fur Coat with woolen Dress or Skirt styled in a clever fashion in new autumn shades.

Special $68

LEEDS, Inc.
222 N. Michigan Avenue
½ Block North of Lake St.

THE FAIR
STATE AND ADAMS STS.
OAK PARK LAKE at MARION
MILWAUKEE AT WOOD

62nd Anniversary Sale

AIR STEP

REGULAR $6.00 & $6.50 AIR-STEP SHOES
$4.90

Our entire stock of Air-Steps has been drastically reduced in price for our Anniversary Sale! Smart flattering cuts in pumps and ties . . . Developed in new suedes, kids, calf, patent and fabrics.

PEBBLE TEST
Ask about it! You feel as if you're walking on air in Air-Step shoes!

COLORS:
- Black
- Brown
- Blue
- Burgundy

THE FAIR—Second Floor—Three Stores.

THE FAIR AT OUR 3 STORES
STATE AND ADAMS STREETS · OAK PARK LAKE AT MARION · MILWAUKEE AT WOOD

62nd Anniversary Sale

Sixty-two years ago, in a tiny building, barely sixteen by eighty feet . . . with less than a thousand dollars capital, The Fair began. It was a new kind of store, operating on new principles which were to change existing retail practices. The growth of that store, from a one story building to eleven tall stories and of priceless ideals. Sixty-two years behind us, we still hold half a city block, and two great outlying stores . . . is a story rigidly to our reputation for honesty, reliability and courtesy. This 62nd Anniversary is a sale of tremendous importance to every one.

HIGHER PRICED EXMOOR COATS

TRIMMED WITH SUPERLATIVE FURS AND PRICED LOW AT

$49.75 Regular $65 Value

Not a wayward breeze will penetrate these heavily interlined coats that combine great elegance with real warmth. Impeccably tailored of Gera's Arabara—an outstanding fabric usually found only in much higher priced coats — and lavishly rich with Persian, badger, foxes, and Jap mink. Many are satin lined.

- SLIM-AS-A-PENCIL STYLES
- EXQUISITELY LINED, INTERLINED
- MADE OF FINE GERA'S ARABARA

THE FAIR—Third Floor—Three Stores.

Even Your Aristocrat Sheer Hose . . . of No-Mend . . . wear like a 4-thread! (Look like gossamer!)

$1.65

Just as in Coats! In hose . . you want fit! Try No-Mend's Giveable Hose.

$1.25

SPECIAL SALE OF BLOUSES $2.66

REG. $2.95 TO $3.25 VALUE

Special purchase of blouses for this sale. Crepes, satin, sheers and laces. Tailored and dress-up blouses. You can wear these blouses from now through the holiday season. Colors — black, brown, navy, white, dusty rose, rust, green, gold, grey, wine, and plaids. Sizes 32-44.

TWIN SWEATERS

Softest all wool yarns . . . tailored or classic with Brooks and crew necklines. Two tone combinations and excellent colors. 34 to 40.............. $2.66

THE FAIR—Third Floor—Three Stores.

PRINCESS JR. SPORTS COATS

$49.75 VALUES AT ONLY

$45.00

You'll win a big round of applause when you appear in one of these much-in-demand coats . . . they've such worlds of style! Fabrics are fine fleeces warmly interlined; furs are fluffy wolf or raccoon; styles are primarily slim-as-a-whistle silhouettes — grand for YOUR figure!

IN WINE, BROWN AND GREEN

Third Floor—Three Stores.

Brighten your dark winter frocks with Bermuda Beige . . . A light warm shade in No-Mend Hose.

$1.00

FASHION FROCKS $13.95

REG. $15.00 TO $17.75 VALUES

Very sleek—and obviously new—are these frocks with their pencil slim lines, their corseted effect and their nipped-in waistlines. The styles are flattering . . . feminine! You'll love the fabrics, too. Soft crepes, such as Spaniel, Cynara and Matelasse . . . in black and the rich autumn shades.

- SMOOTH SHIRRING . . AND DRAPERY
- NEW ¾ LENGTH TUNICS
- SHORT AND SKIN-TIGHT LONG SLEEVES
- SIZES 12-20 . . 38-44 . . 16½-24½

THE FAIR—Third Floor—Three Stores.

ALL PRICES GO BACK TO REGULAR AFTER ANNIVERSARY SALES

Chicago Daily Tribune
THE WORLD'S GREATEST NEWSPAPER
SATURDAY, OCTOBER 9, 1937.

LOOK FOR THE BETTER

ILLINI PLAY NOTRE DAME; MICHIGAN TESTS N.U.

YANKS NEED 1 MORE VICTORY; CUBS LEAD SOX, 2 TO 1

THE GUMPS—YOU TELL HIM, ANDY!

KNOCK GIANTS ASIDE, 5-1, FOR THIRD IN ROW

Hubbell, Hadley to Pitch 4th Game.

BY EDWARD BURNS.
[Chicago Tribune Press Service.]
(Picture on back page.)

New York, Oct. 8.—The Yankees this afternoon for the third straight day kept the Giants on a niggardly diet of one run. The score, Yanks, 5; Giants, 1, was the closest of the series, but afforded little solace to deeply distressed National league partisans.

The Giants showed nothing reminiscent of the dash and polish which enabled them to kick the stuffing out of their own league and, at times, seemed to be sleep walking.

The baseball public appeared to sense the stupor that has engulfed the Giants and stayed away generously. The attendance dropped to 37,385, and there was every indication that if the series ends tomorrow at the Polo grounds no great sorrow will prevail among sports lovers who had expected this world series to be a fine baseball show.

It's Up to Hubbell.

Carl Hubbell, the Giants' star left hand pitcher, tomorrow may be able to put the first thrill in what, in the record to date, must be set down as the big flop of 1937. Irving Hadley will be the Yankee pitcher.

There was some hope among seekers of the unusual that Monte Pearson might give the series something for the books by pitching a no hit game today. He was superb for four innings, but yielded the first hit with two out in the fifth. However, Monte had to retire with two out in the ninth after a single, the Giants' fifth and last hit of the game, had loaded the bases.

After that Pearson simply became the first Yank pitcher who couldn't finish his game. Gomez and Ruffing stuck around for 27 putouts. Pearson had to go away after only 26 Giants had been embalmed.

Get Their Daily Run.

Once shorn of his no hitter Pearson eased up—he's had a sore arm most of the summer and the weather was cold today. So he let Joe Moore make a single in the sixth. A single by Ott and a double by Jack McCarthy gave the Giants their daily run in the seventh. There was one other hit, a single by Ott after Pearson started to tire in the ninth. Johnny Murphy relieved Pearson and retired the only batter he faced.

The Yankees made all their runs off Hal Schumacher, first of three Giant pitchers. The others were Cliff Melton and Don Brennan. And helping their attack were four Giant errors and several amnesia plays not chargeable as errors.

Only One Homer.

Even the majority of fans who believed the Yanks would maltreat the Giants feel gyped. They had expected to see bleacher and pavilion occupants mutilated by whizzing Yankee homers. The Yanks, in three games in the two homer setup parks, have socked only one homer—the high fly by Tony Lazzeri, which drifted into the pavilion boxes in the opener

[Continued on page 26, column 1]

One to Go

YANKEES.

	AB	R	H	RBI	PO	A	E
Crosetti, ss	4	0	0	0	1	7	0
Rolfe, 3b	4	1	2	0	1	1	0
Di Maggio, cf	5	0	1	0	5	0	0
Gehrig, 1b	5	1	1	1	12	0	0
Dickey, c	5	1	1	1	5	0	0
Selkirk, rf	4	2	1	1	0	0	0
Hoag, lf	4	0	2	0	0	0	0
Lazzeri, 2b	2	0	1	1	3	3	0
Pearson, p	3	0	0	0	0	0	0
Murphy, p	0	0	0	0	0	0	0
	36	5	9	4	27	11	0

GIANTS.

	AB	R	H	RBI	PO	A	E
Moore, lf	4	0	1	0	2	0	0
Bartell, ss	4	0	0	0	3	2	0
Ott, 3b	4	0	1	0	1	3	0
Ripple, rf	4	1	1	0	5	0	0
McCarthy, 1b	3	0	1	1	7	0	2
Chiozza, cf	3	0	1	0	3	0	1
Danning, c	4	0	0	0	5	0	0
Whitehead, 2b	3	0	0	0	1	4	0
Schumacher, p	1	0	0	0	0	1	0
*Berger	1	0	0	0	0	0	0
Melton, p	0	0	0	0	0	0	1
†Leslie	1	0	0	0	0	0	0
Brennan, p	0	0	0	0	0	0	0
	32	1	5	1	27	10	4

*Berger batted for Schumacher in sixth.
†Leslie batted for Melton in eighth.

Yankees ....012 110 000—5
Giants ....000 000 100—1

Two base hits—Rolfe [2], McCarthy. Three base hit—Dickey. Sacrifice—Hoag. Double play—Whitehead to Bartell to McCarthy. Left on bases—Yankees, 11; Giants, 6. Bases on balls—Schumacher, 4 [Crosetti, Selkirk, Pearson, Lazzeri]; Melton, 2 [Lazzeri, Rolfe]; Pearson, 2 [McCarthy, Chiozza]. Struck out—Schumacher, 3 [Di Maggio, Pearson, Lazzeri]; Pearson, 4 [Schumacher, Ott, Berger, Bartell]. Hits—Schumacher, 9 in 6 innings; Pearson, 5 in 8 2-3; Melton, 0 in 2; Murphy, 0 in 1-3; Brennan, 0 in 1. Wild pitch—Schumacher. Winning pitcher—Pearson. Losing pitcher—Schumacher. Umpires—Basil [A. L.], plate; Stewart [N. L.], first base; Ormsby [A. L.], second base; Barr [N. L.], third base. Time—2:07.

A YOUNG MAN'S GAME, EH?

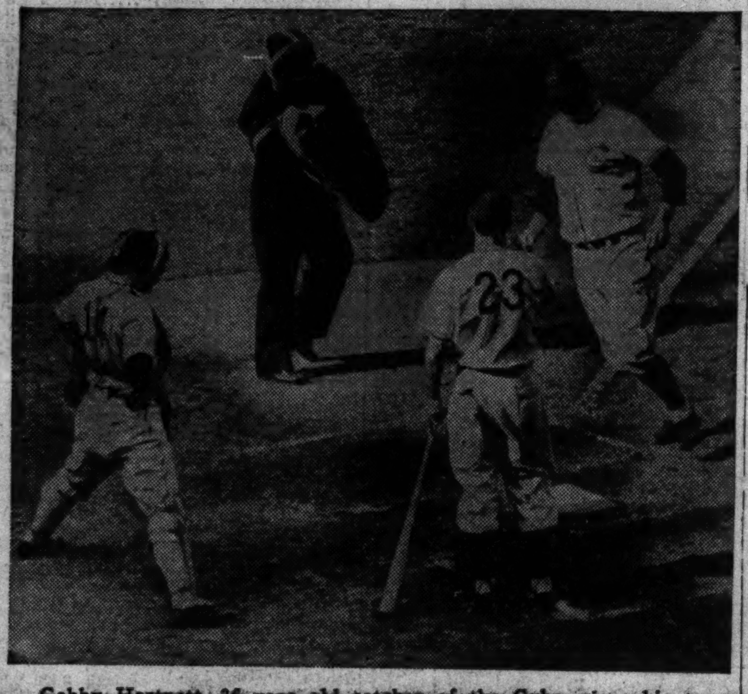

Gabby Hartnett, 36 year old catcher of the Cubs, gives his team all the runs it needed to whip the White Sox, 4 to 1, in the third game of the city series at Wrigley field yesterday. Hartnett is crossing the plate in the third inning after hammering a home run that scored Billy Herman ahead of him. Phil Cavarretta (23) awaits his turn at bat. The Sox catcher is Luke Sewell and the umpire is John Quinn.

Trades Only in Oral Stage, So Wrigley Leaves for Home

BY IRVING VAUGHAN.
[Chicago Tribune Press Service.]

New York, Oct. 8.—P. K. Wrigley, president and owner of the Cubs, who took in the world series principally because he wanted to get a definite line on trades which might improve his second placers, started back to Chicago this afternoon. About all that he learned was that the fellow magnates with whom he's willing to transact business refused to be rushed. All of them are shopping around to find out where they can get the most for what they have to give.

Clarence Rowland, Wrigley's trade specialist, after trying for several days to catch up with Branch Rickey, director general of the St. Louis Cardinals' vast chain-store system, has abandoned the chase temporarily. Mr. Rickey suddenly disappeared in the direction of St. Louis. All that Rowland wants from Rickey is Outfielder Johnny Rizzo, whom the Cardinals have called in from their Columbus, O., branch.

While here Rickey concentrated his oratory on Business Manager Gorman of the Dodgers. He's trying to convince the latter that if the Dodgers give him Pitcher Van Lingle Mungo and take the famous Dizzy Dean it would be a swell swap for both clubs. Rickey, however, has the Cubs to contend with in the Mungo dickering. Mungo is the sort of pitcher the Cubs need. A list of players the Cubs will give in such a deal has been submitted to the Brooklyn club. The Cubs also have promised to throw in some cash.

The proposed deal by which the Pirates would get Paul Derringer from the Reds in trade can't be closed until the latter club signs its new manager. If the Pirate-Red deal goes through it probably will mean the end of the Cubs' offer to take Shortstop Arky Vaughan from Pittsburgh for Bill Jurges. Bill Benswanger, president of the Pirates, says that he'll accept only one of the two propositions.

The world series weather thus far has had the fans guessing. Sticky tropical weather prevailed during Wednesday's opener. Yesterday was perfect, neither too hot nor too cold. The sun was on the job today, but a chilly wind brought out overcoats for the gentlemen and furs for the gals.

Lou Gehrig has frequently been accused of not using his head, but he did a little quick thinking in the third inning today and made Jim Ripple look a bit stupid. Lou hit the right field wall close to the line and after running half way to second started to retrace his steps. Just then Ripple cut loose with a throw to McCarthy at first. Seeing this, Gehrig turned again and slid safely into second. Gehrig's extra base wasn't exactly needed because Dickey followed with a triple.

Al Schacht, baseball's comedian, who is entertaining each day before the game, has a new act. He hits a mythical foul and watches it as it bounces off the grandstand. When the foul comes down it's a deceased chicken, thrown by a stooge on the roof.

Ripple served as a goat again in the fourth. Rolfe hit to right for what should have been an ordinary single. Rolfe raced right along to second, defying Ripple to throw. Ripple threw, but the ball didn't come within 20 feet of stopping Rolfe's brazen attempt.

World Series Facts

STANDING.

	W.	L.	Pct.
Yankees	3	0	1.000
Giants	0	3	.000

THIRD GAME.
Score—Yankees, 5; Giants, 1.

Attendance	37,385
Receipts	$165,648.00
Commissioner's share	24,847.20
Players' share	84,480.48
Clubs' share	28,160.16
League's share	28,160.16

TOTAL FOR THREE GAMES.

Attendance	155,633
Receipts	$629,456.00
Commissioner's share	94,418.40
Players' share	321,022.56
Clubs' share	107,007.52
Leagues' share	107,007.52

FOURTH GAME.
At Polo Grounds, New York—12:30 p. m. [Chicago time] today.
Probable pitchers—Irving [Bump] Hadley, Yankees; Carl Hubbell, Giants.

SPEARFISH HAS BIG TACKLE; HE HAS NO PANTS

Aberdeen, S. D., Oct. 8.—(AP)—The Spearfish Normal football team arrived in Aberdeen tonight for tomorrow's homecoming battle with Aberdeen Northern State Teachers college. Coach Ted Birkeland of Spearfish is pinning his hopes on the arrival of a pair of pants.

"I have an All-American tackle," Birkeland said, "but I can't use him because I can't find a pair of pants to fit him. I've wired every sporting goods company and if a pair arrives in time for tomorrow's game so I can use Pickering, we'll have a good chance."

Pickering, who weighs 260 pounds, without football pants, has been practicing in overalls ever since he reported for football at Spearfish.

SOX GET 4 HITS OFF FRENCH AS CUBS WIN, 4-1

Hartnett, Hayes Smash Home Runs.

BY CHARLES BARTLETT.

Larry French and Thornton Lee, the respective prize southpaws of the Cubs and the White Sox, yesterday conducted what was intended to be a pitching debate in the third game of the 22d city series at Wrigley field. The argument proved to be quite one-sided, Prof. French convincing Prof. Lee and his associates with a four hit brief which gave the north siders a 4 to 1 victory and a two to one advantage in the civil war. The paid attendance was 10,568.

Prof. French was ably abetted by his entire staf, notably by his battery partner, Gabby Hartnett, who pounded out the first home run of the series in the third, scoring Billy Herman, who had walked ahead of him. French did not confine his efforts to pitching. After Augie Galan had smashed out a double in the fourth Larry fired a triple down the right field line to drive home the third Cub run.

Cubs Get Eleven Hits.

The north siders wrested a total of eleven hits from the offerings of three Sox pitchers. Nine of the hits and all four runs were made off Lee in the five innings he toiled. Young J. Dungan Rigney, who pitched the sixth and seventh for the Sox, yielded a pair of singles, while Sugar Cain was invincible in the eighth.

Hartnett led the Cub offense with his homer, a single, and a walk. Herman, who appeared none the worse for his collision with Tony Piet in the second game of the series, came away with two singles and a walk, while Frank Demaree contributed a single and a double. Galan finished the day with a single, a double, and a walk in four appearances.

Yesterday marked the second time in the series that the highly advertised Cub pitching had lived up to its reputation. Tex Carleton had held the Sox to five hits in Wednesday's opener.

Hayes Hammers a Homer.

The only Sox runner to travel beyond second base was Jackie Hayes, who had been dropped to seventh position in the batting order for the series. He punched out a homer for the only Sox run in the eighth inning. The ball bounced off the left field

[Continued on page 25, column 4]

Can It Be True?

SOX.

	AB	R	H	RBI	PO	A	E
Piet, 3b	4	0	0	0	1	0	0
Kreevich, cf	4	0	0	0	2	0	0
Walker, rf	4	0	0	0	1	0	0
Appling, ss	4	0	2	0	0	3	0
Radcliff, lf	2	0	1	0	5	0	0
Bonura, 1b	3	0	0	0	10	0	1
Hayes, 2b	3	1	1	1	0	3	0
Sewell, c	3	0	0	0	2	1	0
T. Lee, p	1	0	0	0	0	0	0
Rigney, p	0	0	0	0	0	0	0
Cain, p	0	0	0	0	0	0	0
	†30	1	4	1	24	7	1

CUBS.

	AB	R	H	RBI	PO	A	E
Hack, 3b	4	0	1	0	1	5	0
Herman, 2b	3	2	2	0	4	2	0
Demaree, rf	4	0	2	0	1	0	0
Hartnett, c	3	1	2	2	4	1	0
Cavarretta, 1b	4	0	1	0	12	1	0
Marty, cf	4	0	0	1	3	0	0
Galan, lf	3	1	2	0	0	0	0
Frey, ss	4	0	0	0	1	6	0
French, p	4	0	1	1	1	1	0
	33	4	11	4	27	16	0

†Rensa batted for T. Lee in sixth and Berger batted for Rigney in eighth.

White Sox ....000 000 010—1
Cubs ....002 110 00*—4

Two base hits—Appling, Demaree, Galan. Three base hit—French. Home runs—Hartnett, Hayes. Double plays—Bonura [unassisted]; Hartnett to Herman. Left on bases—White Sox, 3; Cubs, 9. Bases on balls—T. Lee, 3, Rigney, 1. Struck out—T. Lee, 1; Rigney, 1; French, 4. Hits—T. Lee, 9 in five innings; Rigney, 2 in 2; Cain, none in 1. Hit by pitcher—French [Radcliff]. Losing pitcher—T. Lee. Umpires—Quinn [A. L.] at at the plate; Pinelli [N. L.] at first; Summers [A. L.] at second; Sears [N. L.] at third. Time—1:31. Attendance—10,568.

In the Wake of the News

BY ARCH WARD.

THE Wake's predictions on today's leading college football games follow:

WEST.
Wisconsin, 17; *Chicago, 0.
Notre Dame, 14; *Illinois, 7.
*Minnesota, 20; Indiana, 6.
*Northwestern, 14; Michigan, 3.
*Iowa, 20; Bradley, 0.
*Purdue, 13; Carnegie Tech, 0.
Nebraska, 26; *Iowa State, 0.
*Missouri, 13; Kansas State, 9.
Kansas, 14; *Wichita, 0.
Southern Methodist, 13; *Washington [St. Louis], 6.
*De Paul, 7; Illinois Wesleyan, 3.
Coe, 12; *Monmouth, 0.
*St. Viator, 9; Carbondale Teachers, 0.
Knox, 7; *Lake Forest, 0.
*Wheaton, 7; North Central, 6.
*De Kalb Teachers, 13; State Normal, 7.
*St. Ambrose, 10; Columbia, 7 [Sunday].
*Cornell college, 12; Beloit, 7.
*DePauw, 10; Franklin, 0.
*Detroit, 9; Texas Tech, 7.
*Western State [Mich.] Teachers, 14; Illinois College, 0.
Carleton, 7; *Lawrence, 0.

EAST.
*Yale, 14; Pennsylvania, 7.
Cornell, 7; *Princeton, 0.
*Navy, 14; Virginia, 0.
*Harvard, 13; Brown, 0.
*Dartmouth, 20; Springfield, 0.
Michigan State, 13; *Manhattan, 6.
*Army, 13; Columbia, 9.
*Fordham, 27; Waynesburg, 0.
*New York, U., 6; North Carolina, 0.
Pittsburgh, 9; *Duquesne, 0.
*Holy Cross, 14; Georgetown, 0.
*Penn State, 7; Bucknell, 3.
*Maryland, 14; Western Maryland, 0.

SOUTH.
*Texas, 7; Oklahoma, 0.
*Alabama, 20; South Carolina, 6.
*Duke, 13; Tennessee, 7.
*Georgia, 7; Clemson, 0.
Arkansas, 7; *Baylor, 3.
*Villanova, 7; Auburn, 0.
Mississippi State, 13; *Texas A. & M., 7.
*Texas Christian, 13; Tulsa, 6.
*Mississippi, 13; St. Louis, 0.
Georgia Tech, 14; *Kentucky, 0.
Louisiana State, 19; *Rice, 6.
Vanderbilt, 13; * Southwestern, 0.
*Tulane, 14; Mississippi College, 0.

FAR WEST.
Ohio State, 13; *Southern California, 7.
U. C. L. A., 20; *Stanford, 9.
*California, 14; Washington State, 0.
*Washington, 7; Oregon State, 0.
Oregon, 7; *Gonzaga, 0.
*St. Mary's, 20; Nevada, 0.
Idaho, 7; *Utah, 0.
Santa Clara, 13; *San Francisco, 7 [Sunday].
*Colorado, 13; Utah State, 6.
*Home team.

Ten Years Ago Today—Babe Ruth set ten new records in the four game world series. . . . Each Yankee received $5,702 as his share of the receipts. . . . Harold Almquist of Minnesota was leading the Big Ten scorers with 46 points.

Maroons Hope to Stop Badger Parade Today

BY FRENCH LANE.

A mixture of conflicting emotions throbbed on the Midway last night, where the University of Chicago Maroons awaited their annual football battle with Wisconsin's Badgers today.

Chagrin was there, making the Maroons hang their heads when last week's beating at the hands of Vanderbilt was mentioned.

But pride was there, too—over the remembrance of last year's struggle with these same Badgers. The Maroons were victorious then, in the only Western conference game they were able to win.

Then there was the infuriating knowledge that many football followers have come to look upon them not really as a dangerous opponent but merely as the Big Ten's annual sparring partner. And this stigma they were not going to wear meekly any longer.

Maroons' Chests Are Out.

So, thoroughly saturated with these three—pride, humiliation, and fury—the Maroons stuck out their chests and squared their jaws when they learned that the Badgers, forty strong, had romped on to Stagg field late yesterday for a final limbering up drill before the game. The Maroons had practiced there earlier in the day.

The Badgers, until they meet the Maroons at least, are properly sized up as the "dark horse" of the Western conference race. They have already scored convincing victories over South Dakota State and Marquette.

They will be at full strength when they encounter the Maroons. This has caused nearly everybody to believe that they will whip the University of Chicago at least as badly as Vanderbilt did a week ago.

Still the Maroons have always been a menace to Wisconsin. The 39 annual clashes between the two old rivals offer the evidence. Wisconsin has won 18 of the games and the Maroons sixteen. The other five were ties.

Both Are Improved.

The Maroons have improved since the disastrous invasion of Vanderbilt. But so have the Badgers shown more polish in the last week. Hard scrimmage practices in both training camps have been responsible.

Chicago has more power since the sophomores, Bob Wasem, Louis Letts,

[Continued on page 25, column 3]

College Football

YESTERDAY'S RESULTS.
Marquette, 7; South Dakota, 6.
Temple, 7; Florida, 6.
Ripon, 2; Millikin, 0.
Drake, 25; Washburn, 0.
Wright Jr., 14; Morgan Park Jr., 6.
Creighton, 6; Grinnell, 0.
Macomb Teachers, 7; Carthage, 2.
Chillicothe, 12; McKendree, 0.
Kalamazoo, 33; Olivet, 7.
Eastern [Ky.] Teachers, 12; Transylvania, 6.
Morehead, 19; Georgetown college, 0.
Sewanee, 25; Tenn. Wesleyan, 0.
Denison, 20; Wittenberg, 7.
Citadel, 19; Presbyterian, 0.
Wake Forest, 19; Erskine, 0.
Baker, 3; Emporia, 0.
Cape Girardeau, 33; Springfield, 0.
Kemper, 26; Culver-Stockton, 7.
Ricks, 7; Utah Aggies Frosh, 0.
Arkansas Tech, 13; Henderson, 0.
Manchester, 55; Aurora [Ill.], 0.
McMurry, 6; Trinity, 0.
Warrensburg, 15; Central [Mo.], 0.
West Chester, 20; Ithaca, 0.
Hamline, 7; St. Thomas [St. Paul], 0.
Dakota Wesleyan, 12; Jamestown, 2.
Emporia Teachers, 26; Superior Teachers, 7.
Eveleth Junior, 6; Duluth Junior, 0.
St. Vincent, 27; Davis and Elkins, 12.
Western Carolina, 0; Tusculum, 0.
Centre, 0; Chattanooga, 0.
Parsons, 41; Penn, 0.
Stetson, 24; South Georgia, 0.
Birmingham-Southern, 14; Loyola, 0.
George Washington, 18; West Virginia Wesleyan, 13.
Baldwin-Wallace, 21; John Carroll, 7.
Muskingum, 26; Heidelberg, 0.
Moravian, 26; Princeton B, 0.
Catawba, 21; Apprentice, 0.
Ohio Northern, 19; Ashland, 6.
Findlay, 0; Mt. Union, 0.
Miami, 26; Springfield, 0.
Providence, 7; Xavier, 6.
St. Johns [Minn.], 19; Moorhead, 6.
Jordan, 20; Oshkosh Teachers, 0.
Southwest Oklahoma, 26; East Central Oklahoma, 6.
Missouri B, 6; Pittsburg Teachers, 0.
Missouri Valley, 44; Wentworth, 2.
Ottawa, 29; McPherson, 0.
Eau Claire, 7; River Falls, 6.
Western Union, 12; East S. D. Normal, 0.
Pacific U., 7; College of Idaho, 7.
Rockhurst, 13; William Jewell, 0.
Central Oklahoma, 13; N. W. Oklahoma, 0.
Cameron Aggies, 12; Oklahoma Baptist, 7.
Iowa Central, 23; Iowa Wesleyan, 0.
Bemidji Teachers, 20; Mankato, 19.
Wayne, 20; Nebraska B, 2.
Simpson, 12; Nebraska Wesleyan, 7.
Hibbing, 6; Virginia Junior, 6.
Doane, 0; York, 0.
Kansas Wesleyan, 20; Haskell, 0.
Hardin-Simmons, 7; Loyola [Los Angeles], 0.
Greeley, 33; Montana State, 26.

[OTHER SCORES ON PAGE 25.]

55,000 TO WATCH 1ST ILLINI-IRISH GAME SINCE 1898

History Has Good Chance of Repeating Itself.

Here at Last

ILLINOIS.		NOTRE DAME.
Klemp	L. E.	Skoglund
Lasater	L. T.	Beinor
Brewer	L. G.	Ruetz
McDonald	C.	McCarty
Fay	R. G.	Kuparch
Cramer	R. T.	A. Shellogg
Castelo	R. E.	Zwers
Berner	Q. B.	Pupils
Spurgeon	L. H.	McCarthy
Webril	R. H.	McCormick
Carson	F. B.	Tonelli

Referee—Frank Lane [Detroit]. Umpire—H. G. Hedges [Dartmouth]. Field judge—Nick Kearns [De Paul]. Head linesman—Ernie Vick [Michigan].

Broadcasts—W-G-N and WMAQ, Chicago; WILL and WDWS, Champaign; WMBD, Peoria, Ill.; KMOX, St. Louis, and WFAM, South Bend, Ind.

BY WILFRID SMITH.
[Chicago Tribune Press Service.]

Champaign, Ill., Oct. 8.—Thirty-nine years ago today, in the only previous game between these mid-western universities, Notre Dame's football team whipped Illinois, 5 to 0. It is considered quite likely, even by Illinois' most ardent adherents, that tomorrow afternoon in Memorial stadium history will repeat itself.

Fifty-five thousand will watch the game and among them will be several men who engaged in that far distant battle. These gridiron veterans will be introduced to the throng during intermission. No doubt, when Notre Dame's Chuck Fleming, who place kicked for Notre Dame's victory in 1898, is introduced, he will be greeted by uproarious applause from Irish and Illini. But if 30 minutes later Illinois again has not been beaten by more than one field goal Illini cheers will surpass all previous demonstrations of loyalty.

For Illinois, despite avowals of confidence and praise for its warriors, dares not express hope for victory except in hollow platitudes.

Always Chance for Upset.

By all measurements of strength Notre Dame is superior to Illinois. In material and numbers Notre Dame will predominate. Yet, of course, the Illini may surprise the Irish. This possibility was an unvoiced undercurrent tonight, a proper base for enthusiasm, as thousands participated in a tremendous student rally.

Preceded by a torch light parade, in which the second regimental band led thousands of marchers to the auditorium, the students sang and cheered with a fervor reminiscent of the days of Illinois' championship elevens. The program included brief speeches by Coach Elmer Layden of Notre Dame and Coach Bob Zuppke of Illinois.

Layden later returned to Danville, where the Irish squad drilled this afternoon. Notre Dame players will leave on a special train late tomorrow morning for the short trip to Champaign.

It Might Have Been Different.

Illinois might have entered tomorrow's game with more confidence if fate had dealt more kindly with back field men now injured or other candidates for the varsity had studied more diligently last semester. None of the four men who temporarily had been conceded positions in the back field after spring practice will be on the field tomorrow.

A serious loss will be that of Jay Wardley, quarter back and passer. This has been matched by recurrence of injury to Capt. Lowell Spurgeon, who probably will start, but certainly cannot play efficiently.

C. E. Bowen, Illinois' ticket manager, today denied rumors that all tickets would be sold out before game time tomorrow. "That is an impossibility," Bowen said. "There will be seats remaining in the sideline stands which can be purchased at the stadium."

NEW PLAYERS BOLSTER HOPES OF WOLVERINES

Heap, Jefferson Big Purple Threats.

BY ARCH WARD.

This is the day Big Ten football fans will find out whether Northwestern has a chance to win its second straight conference championship. The Wildcats open their title defense against a Michigan team that looked good even in defeat a week ago. The game will be played at Dyche stadium and the kickoff is scheduled for 2 o'clock.

Michigan's lineup, studded with sophomores who give promise of leading the Wolverines out of football's wilderness, was leading an unmistakably superior Michigan State eleven until the last ten minutes of play last Saturday, which is evidence that Coach Harry Kipke's young men are playing alert, heads up football.

Remember This One?

This will be Michigan's first appearance in Evanston since it clinched the Western conference championship by whipping the Wildcats, 13 to 0, in 1933. That game, incidentally, marked the end of Michigan's supremacy in Big Ten football. The Wolverines have won only twice in their last sixteen conference starts, both victories coming in 1935. The 1937 Maize and Blue eleven is not going to win any championships, but it will be a force to be reckoned with in calculating the Big Ten winner. The schedule breaks badly for Kipke's squad, which meets its three most formidable opponents the first three Saturdays of the season.

Coach Lynn Waldorf, whose athletes brought Northwestern its first undisputed Big Ten title in history last year, has had to rebuild a team that lost 16 letter men at diploma time last spring. How well he has rebuilt remains in doubt, despite last week's 33 to 0 rout of Iowa State. Even the most rabid Wildcat followers do not believe the team is that good.

It's Up to Heap.

The Purple hopes rest principally in a fast, versatile back field headed by Capt. Don Heap, one of the leading Big Ten ball carriers for two years, and Bernard Jefferson, triple threat Negro half back. Completing the starting back field is Quarter Back Fred Vanzo, whose 215 pounds of blocking fury played a big rôle in the Wildcats' title march last year, and Jack Ryan, stocky sophomore, who succeeded to the full back position left vacant by the graduation of Don Geyer and Steve Toth.

Supporting this quartet is a second string back field led by Bob Swisher, a speedy back ineligible last year, who scored three of Northwestern's five touchdowns against Iowa State. Clarence Hinton, senior half back; Nick Conteas, sophomore quarter, and George McGurn, sophomore full back, are others who probably will be used today.

Ends Are Both Veterans.

The starting line is built around three regulars from last year, Cleo Diehl and John Kovatch, ends, and Bob Voigts, tackle. Three reserves from last year, Mike Calvano and Dick Wells, guards, and Erwin Wegner, center, have stepped into starting berths. Nick Cutlich, 220 pound sophomore tackle from East Chicago, Ind., completes the starting line.

Two sophomores, Fred Trosko and Hercules Renda, who scored Michigan's touchdowns last Saturday, will lead the Wolverine attack from the half back positions. These newcomers have added a punch the Wolverines have lacked in recent years. Doug Farmer, quarter back, and Ed Stanton, full back, both lettermen, complete the starting back field.

The line also has a pair of sophomores in starting positions. Archie Kodros of Alton, Ill., has displaced Capt. Joe Rinaldi at center and Rolly Savilla of Gallagher, W. Va., has moved up to the regular right tackle assignment.

Here's One to Watch.

The standout Wolverine forward is Don Siegel, 200 pound, 6 feet 4 inch left tackle, who turned in a brilliant performance against Michigan State last week. He was the firebrand of a Michigan attack that came from behind twice to take the lead against the Spartans. He blocked two of the three Michigan State kicks after touchdown.

A Test for N. U.

NORTHWESTERN.		MICHIGAN.
Kovatch	L. E.	Nicholson
Cutlich	L. T.	Siegel
Wells	L. G.	Brennan
Wegner	C.	Kodros
Calvano	R. G.	Heikkinen
Voigts	R. T.	Savilla
Diehl	R. E.	Smick
Vanzo	Q. B.	Farmer
Heap	L. H.	Trosko
Jefferson	R. H.	Renda
Ryan	F. B.	Stanton

Referee—Frank Birch [Earlham]. Umpire John Schommer [Chicago]. Field Judge—John Getchell [St. Thomas]. Head linesman—Jay Wyatt [Missouri].
Radio broadcasts—WBBM, WJJD, and CBS.

SCORES 57 POINTS AS AUSTIN ROUTS M'KINLEY, 93 TO 0

De Correvont Accounts for 9 Touchdowns.

Bill De Correvont, speedy Austin High school left half back, ran all over Mills stadium yesterday as the defending Chicago Public High School league champions met McKinley. When he finally stopped, Austin had scored its second west section victory by the record score of 93 to 0. The previous mark was set by Englewood when it defeated Harrison, 83 to 0, for the 1915 league championship.

De Correvont, leader in Austin's march to the title last year, played in only the second and fourth quarters, carrying the ball ten times and scoring nine touchdowns. In addition, he kicked three extra points for a total of 57 points. De Correvont made two touchdowns on runs of 35 yards, two more on 40 yards, and ran 70 yards for another in the last period. Lineups:

AUSTIN [93].		McKINLEY [0].
Bodamn	L. E.	Vera
Radke	L. T.	Steptora
McKendie	L. G.	Petrone
Urlaub	C.	Monte
Thodes	R. G.	Salvatore
Starkey	R. T.	Messina
Hamilton	R. E.	Unland
Novak	Q. B.	Marino
Di Andrea	L. H.	Guiliano
Busch	R. H.	Giovangelo
Peifer	F. B.	Manzoni

Touchdowns—De Correvont [Di Andrea] 9; Lange [for Busch], 2; Bauman [for Radke]; Di Andrea; Filson [for Hamilton]. Points after touchdowns—De Correvont [3]; McKenzie, Motl [for Bodam]; Baumam, 2; Filson, Brown [for Starkey].

TILDEN WINS, 19-6.

Tilden Tech scored its third successive victory in the central section by defeating Du Sable, 19 to 6, at Normal park yesterday. Ed Cycenas led the Tilden attack, scoring all three touchdowns. Half Back Hart scored Du Sable's touchdown on a 60 yard run in the third suarter. Lineups:

DU SABLE [6].		TILDEN [19].
Mitchell	L. E.	Coatar
Rayford	L. T.	Kurza
Jones	L. G.	Kraske
Payton	C	Craven
Thornton	R. G.	Zimmerman
Davis	R. T.	Rymkus
Gully	R. E.	Macikas
Brown	Q B.	Monaco
Hart	L. H.	Fisher
Wagner	R. H.	Cycenas
Bates	F. B.	Schumacher

Touchdowns—Cycenas [3], Hart. Point after touchdown—Schumacher.

PROVISO, 7; FENWICK, 0.

A touchdown by Half Back Corbett in the last quarter enabled Proviso of the Suburban league to defeat Fenwick, Catholic league champion last year, 6 to 0, at Maywood last night. Lineups:

PROVISO [7].		FENWICK [0].
Seabrooke	L. E.	O'Brien
Remick	L. T.	Burch
Swanson	L. G.	Brunner
Boss	C.	Halpin
Burnham	R. G.	I. Campagna
Johnson	R. T.	Degenhardt
Cullen	R. E.	Barry
Surges	Q. B.	Dailey
Corbett	L. H.	Krueger
Stackpool	R. H.	Barrett
Frantz	F. B.	Rank

Touchdown—Corbett. Point after touchdown, Frantz.

LOYOLA, 19; ST. PATRICK, 0.

Loyola academy triumphed over St. Patrick, 19 to 0, last night at St. Philip field for its second victory in the north section of the Catholic league. Lineup:

LOYOLA [19].		ST. PATRICK [0].
Dowdle	L. E.	Walcek
Kiernan	L. T.	Rupsch
Lembeck	L. G.	Muldowney
Detmer	C	Higgins
Dolan	R. G.	Koller
McGovern	R. T.	Caletel
Graydon	R. E.	Cuminski
Dickow	Q. B.	Jurazek
Baughton	L. H.	Magrini
Gordon	R.H.	Utnack
De Lonardis	F. B.	Foley

Touchdowns—Mennes [for Baughton], De Lonardis, Gordon. Point after touchdown—Mennes.

Creighton Beats Grinnell, 6-0, on 79 Yard March

Omaha, Neb., Oct. 8.—(AP)—A 79 yard march in the third period that ended with Full Back Paul Hartnek plunging over from the one yard line tonight gave Creighton a 6 to 0 victory over Grinnell. Grinnell's one scoring threat ended when a pass was intercepted.

Horse Trainer Barred in East on Dope Charge

Concord, N. H., Oct. 8.—[Special.]—The state racing commission today suspended Trainer Richard Pollard for 60 days for the alleged doping of the horse Stage Beauty on Sept. 23 at Rockingham Park.

Prep Football

YESTERDAY'S RESULTS.

Austin, 93; McKinley, 0.
Tilden Tech, 19; DuSable, 6.
Crane Tech, 19; Marshall, 0.
Proviso, 7; Fenwick, 0.
Rockford, 18; Joliet, 7.
Rockford, 7; Joliet, 0 [Lights].
Loyola, 19; St. Patrick, 0.
Thornton, 13; East Aurora, 12.
Kankakee 13; Bloom, 0.
West Aurora, 19; Morton, 0.

GAMES TODAY.

CITY LEAGUE.

Senn vs. Waller at Loyola, 1 p. m.
Sullivan vs. Amundsen at Loyola, 3 p. m.
Schurz vs. Roosevelt at Spencer Coals field, 2 p. m.
Lane vs. Lake View at Lane field, 2 p. m.
Farragut vs. Kelvyn Park at Spencer Coals field, 10 a. m.
Englewood vs. Lindblom at Normal park, 2:30 p. m.
Harrison vs. Kelly at St. Rita field, 2:30 p. m.
Calumet vs. Parker at Shewbridge field, 2:15 p. m.
Fenger vs. Morgan Park at Pullman Tech, 2:15 p. m.
Harper vs. Bowen at Bonivar park, 2 p. m.

WEST SUBURBAN LEAGUE.

Riverside at York, 2 p. m.
Glenbard at La Grange, 2 p. m.
Downers Grove at Hinsdale, 2 p. m.

SUBURBAN LEAGUE.

Evanston at Highland Park, 2 p. m.

MIDWEST PREP CONFERENCE.

Onarga at Lake Forest Academy, 2 p. m.
Wayland Academy at St. Alban's, 2 p. m.
Morgan Park Military Academy at Elgin, 2 p. m.

OTHER GAMES.

Mooseheart at New Trier, 2 p. m.
Francis Parker at North Shore Country Day, 10 a. m.
Morton at West Aurora, 2 p. m.
Steinmetz at Oak Park, 2 p. m.
Bloomington at Waukegan, 2 p. m.
Hyde Park vs. Hirsch, Shewbridge field, 10:15 a. m.

SMILIN' JACK—LADY FINGERS

DICK TRACY—Visiting Cage

Reg. U. S. Pat. Off. Copyright, 1937, by Chicago Tribune-N. Y. News Syndicate, Inc.

WITAN RUNS FOR 7TH IN A ROW IN THE GREAT LAKES

Spectacular Witan, the 4 year old from the Blue Ridge Farm stable, will get a chance to stretch his winning streak out to seven straight Chicago victories in the Great Lakes purse at Sportsman's Park this afternoon.

Going into this seven furlong tussle he has two triumphs at Lincoln Fields, three at Hawthorne, and one at Sportsman's Park to his credit. His winning march at Sportsman's Park came in the Inaugural handicap on last Monday.

The son of Wise Counsellor encounters his stiffest opposition in the Great Lakes. Among his opponents are Black River, the iron horse Rushaway, Miss Saxon, Flint Shot, Boston Sound, and Blue Train. He is favorably weighted, however, with an impost of 108 pounds.

In his half dozen triumphs in a row Witan always was piloted by Jocky T. P. Martin. The latter is serving a ten day rough riding suspension. He will not be permitted to ride Witan in today's race. Owner William O'Toole last night had not signed a rider for his consistent sprinter.

Dolly Val Wins Monee.

Unless the track should be muddy Witan is not likely to rule as the favorite. He scored in the inaugural, however, on a fast track. The C. E. Davison entry of Flint Shot and Boston Sound probably will be the betting choice in the event of fast going.

Top grade 2 year olds clashed in the Monee purse, the feature number at Sportsman's Park yesterday.

At the end of the seven furlong test Dolly Val, owned by Jimmy Emery of Chicago Heights, was the winner by two lengths. The favorite, Allanwood, after a rough journey in which he was cut off on two occasions while rounding the turns, was second. Woodsaw, a Kentucky colt from the J. O. Whitlow barn was third.

The old time jocky, Johnny Leyland, was in the saddle. It was Leyland's second victory of the afternoon and the second for the Emery stable. Leyland scored on the favorite, Waka, in the six and one-half furlong second race.

Pompasse Wins Grant Park.

In the Monee purse Woodsaw bounded out into an early lead of four lengths. His strides shortened on the last turn, where both Dolly Val and Allanwood moved forward with Allanwood racing in extremely tight quarters. They fought it out to the finish line with Dolly Val more than holding her own in the late stages.

The betting found Dolly Val paying $7.60 for a two dollar ticket after she had run the seven furlongs over the fast track in 1:30 2-5.

Clyde Troutt's Lady Federal and Mrs. R. L. Rogers' Pompasse staged a sensational nose and nose finish in the mile and a sixteenth Grant Park purse. The camera gave the verdict to Pompasse by a nose. Palan finished third. The winner had been the third choice in the betting at 7 to 2.

KEENELAND RESULTS.

FIRST RACE—Purse $700, maiden 2 year old fillies, 5½ furlongs:
*Zenith, 115 [Arcaro]....13.20 5.20 3.20
Abanico, 115 [McCoy]... 3.00 2.20
Cindy, 115 [P.Roberts].... 3.00
Time, 1:07 1-5. Full o' Play, Gypsy Grip, Portmora, Lady Forever, Betsy's Babe, Waita Minute, *Fair Tura, *Wall, and Miss Salute ran. *Field.

SECOND RACE—Purse $600, claiming, 2 year olds, 6 furlongs:
Just Arrived, 114 [Arcaro].17.60 7.80 7.40
Rose K., 106 [Monroy]. 6.20 5.60
Frozen Mask, 101 [Calvin] 17.20
Time, 1:14 1-5. Fair Flag, Dinna Do, Sweet Showno, Trumont, Big Tim, *Sucre, Maryan D., and *Delovely ran. *Field.

THIRD RACE—Purse $600, claiming, 2 year olds, 6 furlongs:
Blox, 111 [Dotter] ... 7.80 4.40 4.00
Westy's Hero, 111 [Steffen] 5.80 4.80
Storm Warning, 108 [S. Roberts] 7.40
Time, 1:13 3-5. *Didutellus, Time to Play, Al Servant, Trapnest, Dixie Girl, Dusky Maid, In Spades, and *Copper Kitty ran. *Field.

FOURTH RACE—Purse $800, handicap, 3 year olds, 6 furlongs:
Trickwick, 117 [Steffen]..16.00 12.00 5.60
Peplum, 108 [Hanford] 10.00 7.00
Fire Finch, 112 [Chall] 5.20
Time, 1:12 2-5. One Night, Pert Laddie, †Lady Lark, †After All, and Synonym ran. †Calumet farm entry.

FIFTH RACE—Purse $1,000, Games handicap, 3 year olds, 1 1-16 miles:
Old Nassau, 114 [Arcaro]..8.00 2.60 2.20
*W. Fellow, 114 [S. R'b'ts] 2.20 2.20
The Queen, 111 [South]... 3.40
Time, 1:45. Broadway, *Come to Taw, and Josh ran. *P. Reilly entry.

SIXTH RACE—Purse $1,000, grade C handicap, 3 year olds and up, 1 1-16 miles:
School Mom, 103 [Hanf'd] 6.40 3.00 2.60
Royal Reigh [Chall]...... 3.60 3.60
Flip Flap, 106 [Fowler]... 4.00
Time, 1:45 1-5. Butter Beans, Navarre, and Alsang ran.

SEVENTH RACE—Purse $600, claiming, 3 year olds and up, 6 furlongs:
Naughty, 112 [Fowler]....13.60 7.40 4.00
Catnap, 103 [Steffen]...... 6.00 4.00
Percent, 108 [I. Hanford] 3.80
Time, 1:12 3-5. Maiden Dream, Elanbee, Scenario, and Wise Bessa ran.

TODAY'S SELECTIONS

SPORTSMAN'S PARK, CICERO, ILL. [Fast.]

1—Board Trade, Two Tricks, Think Fast.
2—Mr. James, Just Buck, Scout Azure.
3—Repaid, Muscle In, Forewarned.
4—Bob Brax, Wise Princess, Glenpool.
5—Flintshot, Black River, Miss Saxon.
6—JEN'S SON, Ottoman, Strategist II.
7—Immersal, Tankie, Jabberie.
8—Spearulus, Bombastic, Monocle.

JAMAICA, N. Y. [Fast.]

1—Postage Due, Prince Fox, Frederick.
2—Miss Hopeful, Maetake, La Rose.
3—Wheatley entry, Raby Rattler, Exhibitor.
4—Rash Hurry, Kiss, Baby League.
5—PREEMINENT, Deliberator, Woodberry.
6—Stocks, Boston Pal, Sun Fighter.
7—Silver Fleece, Chancery, Wacoche.

ROCKINGHAM, SALEM, N. H.

1—Merovech, Civil War, Prosecutor.
2—Sainted, Rich Strike, High Polish.
3—Starwick, Garden Message, Popo.
4—Ladfield, Campillo, Vote Boy.
5—Mucho Gusto, Bubblesome, Beefsteak.
6—FURFIBER, Thumbs Down, Dancing Cloud.
7—Kapena, Petolette, Solitary.
8—El Puma, Corker, Grandpa's Boy.

LAUREL, MD. [Good.]

1—Rehearsal, Clap In, Straus entry.
2—No selections.
3—Petard, Wild Count, Flying Feet.
4—MOWER, Rainland, Rock X.
5—Teddy's Comet, Benjam, Mar Le.
6—Sun Asia, Minton, Sickel Bill.
7—Palm Island, Nathan Hale, Apathy.
8—Pencader, Torquil, Marvel Play.

KEENELAND, LEXINGTON, KY. [Fast.]

1—Straight Thru, Flying Lee, Colonel Joe.
2—Red Brook, Vertner, Texas Flag.
3—Shining Heels, Alup, Oddesa Frank.
4—Miss Lizzie, Bernardine W., Corner Boy.
5—EMPLOYER, Alpenglow, Glen Brush.
6—Marica, Sparta, Ann Jones.
7—Flying Dere, Real One, Chenault.
8—Chipeta, Kharfair, Dr. Menendez.

LAUREL PARK ENTRIES.

FIRST RACE—Purse $1,000, 2 year olds, foaled in Maryland, 6 furlongs:
Only Son ....106 | Toddle On 103
†Be Jabbers ....103 | Spinster Anne 103
Clap In ....111 | †Paper Drop 106
Daisy Picker ....103 | Aethelwold 106
Rehersal 117
†H. L. Straus entry.

SECOND RACE—Purse $1,000, steeplechase, claiming, 3 year olds and up, 2 miles:
‡Big March ....130 | †‡Drillmaster 132
Macroeme ....142 | Postman Home 142
Promoter ....142 | †Syriac 142
¶Bay Dean ....133 | Little Hurd 145
¶Trews ....137 | Dundrillin 149
Flying Feathers ..150
†F. S. Greene and M. H. Bearns Jr. entry. ¶Five pounds claimed. ‡Ten pounds claimed.

THIRD RACE—Purse 1,000, claiming, 3 year olds and up, 1 1-16 miles:
*Unkie Tom ....109 | *Canpra 109
Ross ....114 | Wild Count 114
*Bounding Count.109 | Dutch Uncle 114
Queen Govans ....111 | *Petard 112
Flying Feet 104

FOURTH RACE—Purse $1,200, the Westminster, 3 year olds and up, 6 furlongs:
Rock X ....120 | More News 105
†Little Shaver ..104 | ¶Mower 120
‡Evergold ....115 | Evening Tide 116
Go Home ....108 | †Gold Band 111
‡Rainland ....113 | ¶Bottle Cap 116
†Bomar stable entry. ‡Shandon farm entry. ¶Milledale stable entry.

FIFTH RACE—Purse 5,000, added, the Richard Johnson, 2 year olds, 6 furlongs:
Autumn Quest ...112 | Knee Deep 115
Third Party ....116 | ‡Mad Money 115
Tiger Teddy ....112 | ¶Nedayr 112
†Grasscutter ....112 | ‡Mar Le 119
Bluefield ....112 | ‡Pit Bull 122
Legal Light ....115 | ‖Sun Alexandria.112
†Court Dance ....109 | ‖Banjam 115
Chaps ....119 | ‖Detroit Bull 112
Teddys Comet ....122 | ¶Tedium 112
Bigey 119
†A. J. Joyner entry. ‡Lemar stock farm entry. ¶W. S. Kilmer entry. ‖A. G. Vanderbilt entry. ‖Bomar stable entry.

SIXTH RACE—Purse $1,000, claiming, 3 year olds and up, 1 1-4 miles:
Sun Asia ....115 | *Chance King ...108
†Flag Unfurled ..109 | †Babwrack 109
*Sickle Bill ....110 | Minton 114
†C. T. Grayson and L. Lowenstein entry.

SEVENTH RACE—Purse $1,000, claiming, 3 year olds and up, 1 1-16 miles:
*Threatening ....109 | Fred Alva 114
*Best Policy ....106 | Zinnia 111
Halloo ....111 | *Palm Island 109
Busy Daughter ...111 | *Nathan Hale ...109
Apathy 114

EIGHTH RACE—Purse $1,000, claiming, 3 year olds and up, 1 1-16 miles:
*Scandinavian ...102 | *Torquil 102
*Marvel Play ....102 | *Mandas Baby ... 99
*Golden Play ....109 | *Darling Pat 106
Pencader ....114 | *Swiftlet 109
Pineapple 104

LAUREL RESULTS.

FIRST RACE—Purse $1,000, claiming, 2 year olds, 6 furlongs:
Gold Color, 116 [Corbett].17.90 8.80 4.00
Pametob, 114 [Wall]...... 4.80 3.30
Ann McGinty, 111 [B. James] 7.00
Time, 1:16 3-5. Lilting, Steel King, *Lady Devotion, Dub, Mothers Love, *Pantry, Star Mint, *Bay Stout, and Byrd's Flight ran. *Field.

SECOND RACE—Purse $1,000, steeplechase, 3 year olds and up, maidens, about 2 miles, then long woods:
Bright Plumage, 138 [H. Ryan] 13.20 5.40 4.20
Trojan Racket, 148 [F. Thorndike] 7.00 4.30
Sun Scout, 143 [B. Ansteatt] 5.00
Time, 4:04 2-5. Maenard, Bonnie Chatter, Stunt Flyer, Kingsem, Tioga, and Head Hunter ran.

THIRD RACE—Purse $1,000, claiming, 3 year olds and up, 6 furlongs:
Wise Dart, 100 [Wall]....6.00 3.80 3.30
Tutticurio, 115 [Dabson].. 4.00 3.60
Spur Flower, 103 [Schmidl] 28.80
Time, 1:14. My Blonde, Happy Hostess, Working Girl, *Mr. Duncannon, Apprehend, Brides Delight, Bally Bay, *Union, and *Accrue ran.

FOURTH RACE—Purse $1,000, claiming, 3 year olds and up, 6 furlongs:
Slump, 109 [Wagner]....10.40 5.60 3.60
Sir Windsor, 115 [Cubitt]. 14.30 7.80
Sun Antioch, 113 [Peters]. 4.50
Time, 1:14 4-5. Amgood, *Als Pride, Night Play, Aftermath, *Roy Boy, Halo, French Trap, Miss Lily, and *Scandalize ran.

FIFTH RACE—Purse $1,100, the Uniontown, 3 years old fillies, 6 furlongs:
Alice G., 115 [B. James]..10.20 5.10 3.80
Savage Beauty, 118 [Wagner] 6.50 3.50
Alexandrine, 115 [Westrope] 2.60
Time, 1:14. Broad Ripple, Odd Girl, My Elsie, Mary Keen, Warrior Queen, and Sunset Girl ran.

SIXTH RACE—Purse $1,200, 3 year olds and up, 1 1-16 miles:
Threadneedle, 112 [James].7.70 4.20 2.50
Conquer, 115 [Merritt]..... 6.30 3.50
Maeriel, 115 [Snyder]..... 2.60
Time, 1:46 4-5. Baby Talk, Yellow Tulip, Jim Corn, Master Lad, and Knight Warrior ran.

SEVENTH RACE—Purse $1,000, claiming, 3 year olds and up, Maryland Bred, 1 1-16 miles:
Sea Gull, 107 [Clutter]....4.00 2.70 2.50
Jobakheta, 108 [Vinas]... 3.50 3.00
Italian Harry, 113 [Cubitt] 6.60
Time, 1:48 4-5. Glowing Coal, Flower Time, Bareback, *Cora Kay, Miss Alphonso, Hard Chase, *Sandy Belle, Bokie B., and *Gee Sharp ran. *Field.

EIGHTH RACE—Purse $1,000, claiming, 3 year olds and up, 1¼ miles:
Albuquerque, 110 [Clutter].9.30 4.00 3.00
Glittering, 118 [B. James] 3.10 2.50
Xandra, 113 [Shelhamer]... 3.00
Time, 1:56 1-5. Lockstep, Jolyon, Play Off, Yenoc, Lillian Z., Jane McRea, and Kievson ran.

Daily Doubles

SPORTSMAN'S PARK.
Sky Cloud and Waka....$74.20

ROCKINGHAM.
Show Card and Sky Ride....$404.30

LAUREL.
Gold Color and Wise Dart....$139.70

JAMAICA ENTRIES.

FIRST RACE—Purse $1,000, claiming, 3 year olds and up, 6 furlongs:
*Satrapal ....107 | Fredrick 116
Dizzy Dame ....111 | Maebob 114
Free Again ....115 | Wilda 115
Que Gato ....109 | *Patchpocket 113
Yetive ....111 | Touche 105
Flyanetta ....111 | Prince Fox 122
Onrush ....115 | Postage Due 122
Distract 115

SECOND RACE [Divided]—Purse $1,000, maiden 2 year old fillies, 5½ furlongs:
Maetake ....115 | Chatin 115
Gold Witch ....115 | Sarah Hunter 115
Miss Hopeful ....115 | Slattern 115
La Rose ....115 | Gulf Breeze 115

THIRD RACE—Purse $1,000, allowances, for all ages, 1 mile and 70 yards:
Exhibitor ....120 | *Lausanne 112
Count D'Or ....109 | Royal Sortie 114
†Ron ....109 | Raby Rattler 120
†Alps ....109 | Be Quaint 109
†Wheatley stable entry.

FOURTH RACE [Division of Second]—Purse $1,000, maiden 2 year old fillies, 5½ furlongs:
Kay Theall ....115 | Kiss 115
Camelot ....115 | Baby League 115
Annie Reigh ....115 | Rash Hurry 115
Mollie Swain ....115 | The Damsel 115

FIFTH RACE—The Interborough handicap, purse $5,000 added [estimated value $6,625], 3 year olds and up, 6 furlongs:
Deliberator ....121 | Rough Time 123
†He Did ....120 | †Woodberry 115
Wise Prince ....112 | Crossbow II. 114
Preëminent ....126 | Little Miracle ...109
Appealing 116
†Arnold Hanger-L. B. Combs entry.

SIXTH RACE—The Polydor handicap, purse $1,000 added, 3 year olds and up, class D, 1 mile and 70 yards:
Stocks ....111 | †Boston Pal 114
Shining Sun ....108 | Steepletop 105
Bob's Boys ....121 | Pageboy 114
Scrooge ....114 | †Jack Patches ...114
Sun Fighter 116
†Woolford Farm entry.

SEVENTH RACE—Purse $1,000, claiming, 3 year olds and up, 1 mile and 70 yards:
Broken Up ....114 | *Olivine 104
Big Play ....118 | †Grand Jester ...112
Continuity ....111 | Count Rae 118
Bright Chance ...115 | Black Mischief ..118
Tomah ....118 | Silver Fleece 114
Nadir ....108 | Chancery 114
Thatch ....114 | Jim John 114
Wacoche ....114 | †Ethel's Choice....109
*Integrity 109
†H. Bieber-Mrs. E. D. Jacobs entry.

JAMAICA RESULTS.

FIRST RACE—Purse $1,000, claiming, 3 year olds and up, 6 furlongs:
Gold Buckle, 120 [Gilbert].....7-1 5-2 7-5
Cosmic Ray, 111 [Balaski]..... 1-1 1-2
Miss De Mie [Dubois] 7-5
Time, 1:13. Maxine F., Little Paula, Ravenna, Running Heel, Purple Sweep, High Mart, Devils Pace, Integrity, Cobe, Evoniste, and Tuffet ran.

SECOND RACE—Purse $1,000, claiming, 3 year olds and up, 6 furlongs:
Signalman, 115 [Longden].....3-1 6-5 3-5
Wacoche, 120 [McCombs]...... 8-5 4-5
Silver Fleece, 120 [Cooper]..... 1-2
Time, 1:13 4-5. Chestnut Peter, Seawick, Malign, Pompete, Scara Glen, Salavina, Makus, Blue King, Ziggy, and Captain Byam ran.

THIRD RACE—Purse $1,000, claiming, maiden, 2 year old fillies, 6 furlongs:
*Oncave, 116 [McDermott]..15-1 6-1 3-1
*Spa Madness, 116 [Gilbert].. 6-1 2-1 1-1
Pixey Bell, 116 [Robertson].. 1-4
Time, 1:15. French Bread, Summer Hail, Who's There, Bruneta, Riccadonna, Gigolette, Ingenuous, Pine Frills, Thine Alone, Bail Out, and Wanocha ran. *Dead heat for win.

FOURTH RACE—Purse $1,200, class C handicap, 3 year olds and up, 6 furlongs:
*Madhi, 114 [Longden].....13-20 out out
Camisado, 108 [Stout]....... 7-5 1-3
*Night Bud, 105 [Kopel]..... out
Time, 1:13. Merrymaker and Valedictorian ran. *Sage Stable and Mrs. F. A. Clark entry.

FIFTH RACE—Purse $1,000, claiming, 2 year olds, 1 mile and 70 yards:
Sea Voyage, 118 [Stout].......9-5 4-5 2-5
Dr. Tate, 114 [Kurtsinger]...... 2-1 1-1
Enac, 106 [Balaski]........... 6-5
Time, 1:46. Diavid, Seed, Spanish Fly, Beginning, and Easter Holiday ran.

SIXTH RACE—Purse $1,000, claiming, 3 year olds and up, 1¼ miles:
Copper Tube, 114 [Longden]..6-1 2-1 1-1
Spartan Lady, 106 [Dubois].. 4-5 1-3
First Bid, 114 [De Camillias].. 2-1
Time, 1:55 1-5. Court, Chief Mourner, Perfect Devil, Smear, Ritz Brothers, and Pitter Pat ran.

SEVENTH RACE—Purse $1,000, claiming, 3 year olds and up, 1 1-16 miles:
Fight Talk, 114 [Gilbert]......16-5 6-5 3-5
Legionary, 111 [Barba]..... 8-5 4-5
Sun Archer, 109 [Dubois]..... 1-1
Time, 1:47. Veiled Lady, Chief Yeoman, Mazurka, and Prewar ran.

AUTO RACES
SUNDAY, OCT. 10TH
NEW HAMMOND RACEWAY
SPEED—THRILLS—DARING
TIME TRIALS—11:00 A. M.
FIRST RACE—2:00 P. M.
General Admission 85c, Including Tax
Reserve Stands 65c, Including Tax

ROCKINGHAM PARK ENTRIES.

FIRST RACE—Purse $800, claiming, 3 year olds and up, 6 furlongs:
*Merovech ....111 | Exhort 112
*Civil War ....107 | *Blue Donna 108
Prosecutor ....112 | Always Blue 109
Takawalk ....112 | Bank Holiday ...116
*Doe Girl ....108 | *Sandy Beach ..104
Dyak ....116 | Westview 109
Jack Pine ....108 | *Tap On 104
*Derby Dusk ....100 | *Little Hero 103
*Tee Off ....111 | Billy I. 116

SECOND RACE—Purse $800, claiming, 3 year olds and up, 6 furlongs:
*Sir Michael ....112 | Chilca 99
*High Polish ....108 | Saxlen 106
*Vitox ....105 | *Bristle 105
*Sainted ....112 | *Euryalus 105
*Royal Broom ..105 | Songstone 107
Rich Strike ..110 | Toano 107

THIRD RACE—Purse $800, claiming, 3 year olds and up, 1 mile:
Emvee ....111 | *Flowery Lady ..102
*Thistle Jock ...106 | *Garden Message.109
*Starwick ....100 | *Flickering 100
Fred Tracey ....108 | *Popo 113

FOURTH RACE—Purse $1,000, The Pine Tree handicap, 3 year olds and up, 5½ furlongs:
Dunade ....107 | Sun Capture ... 97
†Bit Of Sorrow.105 | Good Omen 106
†Ladfield ....115 | Gay Balko 103
Campillo ....116 | Bachelor Dinner..109
Vote Boy 100
†Mrs. C. Crane and W. G. Wilson entry.

FIFTH RACE—Purse $4,000 added, the White Mountain handicap, 3 year olds and up, 1 mile:
Boston Mary .... 98 | Trouper 107
Buster Boy ....101 | Mucho Gusto 120
Beefsteak ....107 | Wise Player 100
Bubblesome 118

SIXTH RACE—Purs e$800, claiming, 3 year olds and up, 1 mile:
Dancing Cloud ..110 | *Chancer 105
Prince Sador ..104 | Blue Armor 110
*Thumbs Down...105 | Rams Head 106
*Far Cry ....105 | Spurlin 104
Furfiber 110

SEVENTH RACE—Purse $800, claiming, 3 year olds and up, 1 3-16 miles:
*Kapena ....105 | *Solitary 105
*Chilhee ....105 | Westys Duke ...110
*Ernie Manzer ..105 | Petolette 101
*Chauvin .... 99 | Hours End 110
*Fidelis ....105 | Brass Monkey ...110
*Firing Squad ...105 | Gallant Pat 110
Little Banner ...101

EIGHTH RACE—Purse $800, claiming, 3 year olds and up, 1⅛ miles:
*Foreign Legion.108 | Ronfalon 110
*Grandpas Boy ..112 | L'Etoile 104
Corker ....109 | *El Puma 110
Melody Lane ....112 | *Sandwrack 105

KEENELAND PARK ENTRIES.

FIRST RACE—Purse $700, claiming, 2 year olds, 5½ furlongs:
Irish Moon....111 | Straight Thru....116
Colonel Joe....117 | Flying Lee....109
Ethelmont ....110 | *Sweeping Blaze..106
Queenie ....107 | Bryonin 114

SECOND RACE—Purse $700, the Gallaher, maiden 3 year olds, 6 furlongs:
*Berea ....108 | Texas Flag....116
Potlatch ....116 | Thundering Mike.116
Vertner ....116 | Red Brook....116

THIRD RACE—Purse $700, claiming, 2 year olds, 5½ furlongs:
Pendant ....107 | Weary Flower....111
Alup ....117 | Brilliant Play....116
Shining Heels....112 | Oddesa Frank....120
*Courtaway ....108 | Royal Lill....114

FOURTH RACE—Purse $600, claiming, 3 year olds and up, 6 furlongs:
*Thornby ....115 | *Bernardine W...109
Lessing ....112 | Miss Lizzie....109
Twinkle Feet....107 | Day Signal....112
*Black Anna....109 | Corner Boy....117

FIFTH RACE—Purse $800, the Elsmeade, 2 year olds, 6 furlongs:
Sweep Royal....115 | Employer 113
Glen Brush....112 | Congressman 110
Alpenglow 112

SIXTH RACE—Purse $2,500, added, the Ashland stakes, 3 year olds and up, fillies and mares, 1 1-16 miles:
Sparta ....115 | Synonym 110
Drowsy ....110 | Ann Jones....110
Marica 118

SEVENTH RACE—Purse $800, claiming, 3 year olds and up, 1⅛ miles:
Squeezer ....115 | *Flying Dere....109
Mount Sard....111 | *Sun Mica....109
Real One....111 | Chenault....109

EIGHTH RACE—Purse $700, claiming, 3 year olds, 6 furlongs:
Sweep Boy....110 | *Beauty Sleep....102
Orthodox ....114 | Winged Victory....110
Dr. Menendez....110 | *Kharfair 105
Chipeta ....107 | Wanderobo 110

SPORTSMAN'S PARK ODDS & JOCKIES

FIRST RACE—7 furlongs:

Horse.	P.P.	Wt.	Jocky.	Odds.
Board Trade	4	113	R. Mozer	5-3
Two Tricks	5	108	No boy	3-1
Think Fast	9	106	H. Lauch	10-1
Full Up	11	107	J. Cowley	4-1
Beaver Lake	8	110	A. Bodiou	8-1
Guinea Law	6	106	S. Vail	15-1
Claflag	1	114	G.Quacken.	10-1
Bullicioso	2	110	R. Haber	12-1
Bay Bemor	12	110	L. Wilson	15-1
Grand Sweep	7	110	J. Sylvester	20-1
Herbar	3	107	No boy	30-1
Little Bubbles	10	107	E. Sylvia	30-1

SECOND RACE—7 furlongs:

Horse.	P.P.	Wt.	Jocky.	Odds.
Mr. James	5	108	No boy	10-1
Just Buck	2	116	R. Haber	5-2
Scout Azure	11	113	C. Lamb	20-1
Tappanaugh	8	110	H. Chill	10-1
Bee Line	4	110	F. Tice	8-1
Hammel	10	110	S. Vail	5-1
Spanish Red	6	105	E. Phillips	15-1
Cantie	12	110	H. Lauch	20-1
Trip	9	98	No boy	20-1
White Top	7	107	V. Kamar	20-1
Oswego Princess	3	107	G.Quacken.	20-1
Maple Barbara	1	102	T. E. Ward	20-1

THIRD RACE—7 furlongs:

Horse.	P.P.	Wt.	Jocky.	Odds.
Repaid	9	108	A. Laturco	10-1
Muscle In	6	113	L. Wilson	12-1
Forewarned	3	110	H. Chinn	15-1
Dark Secker	4	110	S. Vail	5-2
Bobby's Son	1	110	R. Haber	8-1
Ted Husing	11	113	J. Cowley	6-1
French Boy	12	108	E. Phillips	8-1
Little Duke	7	110	W. Bazer	10-1
Boots Greenock	8	109	J. Gardelle	10-1
Corvus	2	110	No boy	20-1
Mokena	5	110	L. Lake	20-1
West Star	10	105	T. E. Ward	20-1

FOURTH RACE—6½ furlongs:

Horse.	P.P.	Wt.	Jocky.	Odds.
Bobbrax	7	111	R. Haber	10-1
Wise Princess	4	109	J. Gardelle	5-2
Glenpool	5	113	L. Wilson	20-1
Barbara S.	10	114	J. Leyland	5-2
Sun Aloha	3	105	A. Laturco	8-1
Howdoino	6	110	No boy	5-1
Honey oll	8	117	S. Vail	6-1
Mrs. M. J.	9	105	E. Tice	15-1
Inscomira	2	107	J. Cowley	15-1
Gold Reel	1	102	J. Sylvester	20-1

FIFTH RACE—7 furlongs:

Horse.	P.P.	Wt.	Jocky.	Odds.
Flint Shot	3	107	L. Jones	8-1
Black River	1	109	C. Rollins	4-1
Miss Saxon	4	109	S. Vail	5-1
Terpsichore	8	103	J. Cowley	6-1
Rushaway	5	106	A. Bodiou	8-1
Witan	2	108	L. Wilson	2-1
Veeks	9	100	J. Marinelli	10-1
Blue Train	7	103	G.Quacken.	15-1
Boston Sound	6	104	A. Laturco	8-1

SIXTH RACE—6½ furlongs:

Horse.	P.P.	Wt.	Jocky.	Odds.
Jen's Son	4	113	A. Bodiou	2-1
Ottoman	2	115	J. Cowley	2-1
Strategist II.	5	112	L. Jones	4-1
Denbigh	6	112	E. Fator	8-1
Barbara A.	1	112	L. Wilson	8-1
Galeco	3	105	J. Gardelle	10-1

SEVENTH RACE—Mile and 70 yards:

Horse.	P.P.	Wt.	Jocky.	Odds.
Immersal	4	112	J. Cowley	6-1
Tankie	3	104	E. Phillips	4-1
Jabberie	1	105	C. Lamb	12-1
Guinea Doric	7	109	S. Vail	4-1
Emily Jane	8	104	R. Laturco	5-2
Brush Handle	9	111	L. Jones	6-1
Blind Sage	6	108	J. Leyland	8-1
Baby Joe	5	112	R. Haber	15-1
Dick's Pal	2	108	A. Bodiou	30-1

EIGHTH RACE—1 5-16 miles:

Horse.	P.P.	Wt.	Jocky.	Odds.
Spearulus	4	97	J. Sylvester	8-1
Bombastic	7	104	L. Jones	6-1
Monocle	2	107	J. Cowley	20-1
Rich Girl	9	105	A. Laturco	7-5
Stratagem	8	110	No boy	3-1
Carbon Copy	3	95	J. Gardelle	6-1
Cannons Roar	10	107	S. Vail	15-1
Mopeco	2	107	W. Bazer	20-1
King Pin	6	102	No boy	30-1
Supreme Tip	1	107	H. Chinn	20-1

SPORTSMAN'S PARK FORM CHART

[Copyright: Regal Press, Inc.]

FIRST RACE—Five furlongs. Purse $600. Net value to winner, $475; second, $75; third, $30; fourth, $20. Weather, clear; track, fast.

Horse and jocky—	Wt	PP	St	¼	½	Str	Fin	Owner	Eq odds
SKY CLOUD [J.Cowley]	110	2	2	2^{3}	2^{3}	2^{4}	1^{1}	W.J.Lynch	8.70-1
GRAY ETHEL [L.Jones]	112	1	1	$1^{1½}$	$1^{1½}$	1^{3}	2^{6}	H.Mayer	2.90-1
MADERIS [A.Bodiou]	115	6	4	$3^{1½}$	3^{1}	3^{1}	3^{6}	CorsicanaStable	1.50-1
VISHNU [A.Loturco]	115	7	7	4^{2}	4^{4}	4^{4}	4^{2}	Gorbet&Irvin	8.70-1
DOUBLE NUGGET [H.Chinn]	118	5	5	6½	5^{1}	5^{2}	5^{3}	L.MatyasJr.	13.20-1
AURORA GIRL [H.Lauch]	110	9	9	9	8^{3}	6^{h}	$6^{1½}$	C.Gubbins	19.70-1
AUTO CAUTERY [C.Lamb]	112	10	3	5^{1}	$6^{1½}$	7^{3}	7^{3}	Mrs.Harmel'g	132.40-1
SIS ALICE [S.Vail]	112	4	8	8^{2}	9	8^{3}	8^{3}	F.Weller	15.10-1
SINGING LARK [G.Dobson]	115	3	6	7^{1}	7½	9	9	B.A.Masur	43.10-1
CAMPO [C.Mills]	113	8	Lost rider					G.Gorski	80.20-1

Time, :23 4-5, :48 4-5, 1:02 2-5. Two dollar mutuels paid: Sky Coud, $19.40 straight, $7.00 place, $4.20 show; Gray Ethel, $4.00 place, $3.00 show; Maderis, $2.40 show. Winner trained by J. Neel. Went to post at 2:01½. At post 3½ minutes. Start bad, from gate. Won driving, place same.

SECOND RACE—Six and one-half furlongs. Purse $700. Net value to winner, $550; second, $90; third, $40; fourth, $20.

Horse and jocky—	Wt	PP	St	¼	½	Str	Fin	Owner	Eq odds
WAKA [J.Leyland]	115	4	8	7^{h}	6^{1}	4^{2}	1^{nk}	J.Emery	1.70-1
PALLO [T.E.Ward]	107	5	1	3½	3½	1^{2}	$2^{1½}$	McCul'gh&T'n'r	10.10-1
FAIR VOLTA [L.Wilson]	107	3	5	5^{4}	4^{1}	$3^{1½}$	3^{nk}	Mrs.B.E.Keller	4.40-1
LYNGATE [H.Lauch]	109	9	2	1½	2^{1}	2½	4^{6}	Mrs.W.Zeigler	32.70-1
HELEN MACAW [L.Lake]	109	7	3	2^{1}	1½	5^{2}	5^{4}	Vestal&Hamps'e	9.80-1
FLYING ZAC [J.Cowley]	112	6	9	8^{6}	7½	6½	$6^{1½}$	Mrs.A.Sabath	4.20-1
NEVILLE [E.E.Phillips]	110	8	4	4^{3}	$5^{1½}$	7^{3}	7^{6}	Mrs.Richardson	42.10-1
LAST REEF [J.Sylvester]	106	2	6	6^{2}	8^{10}	8^{6}	8^{4}	ChappelBros	42.90-1
BANK NITE [A.Loturco]	105	1	7	9	9	9	9	PeacockStable	12.40-1

Time, :24 2-5, :50 3-5, 1:18 4-5, 1:26. Two dollar mutuels paid: Waka, $5.40 straight, $3.60 place, $3.20 show; Pallo, $7.80 place, $4.60 show; Fair Volta, $3.60 show. Winner trained by D. Vititoe. Went to post at 2:34. At post 7 minutes. Start good, for all but Flying Zac, from gate. Won driving, place same.

THIRD RACE—Six and one-half furlongs. Purse $700. Net value to winner, $550; second, $90; third, $40; fourth, $20.

Horse and jocky—	Wt	PP	St	¼	½	Str	Fin	Owner	Eq odds
WEE EMMA [R.Haber]	110	2	8	5^{h}	3½	2^{1}	1^{h}	Cooksey&Helm	13.70-1
JOKESTER [T.E.Ward]	108	3	3	1½	1½	1^{1}	2^{2}	M.Whitebrook	10.40-1
FRENCH BOY [E.E.Phillips]	108	4	4	2^{h}	$4^{1½}$	3^{2}	3^{2}	F.Luhrs	7.70-1
RED FLYER [J.Gardelle]	113	8	7	8^{2}	5½	$4^{1½}$	$4^{1½}$	BlueRidgeFarm	3.60-1
KINGS HIGHWAY [Loturco]	105	7	6	7^{h}	7½	$7^{1½}$	5^{h}	G.F.Woodman	11.50-1
KAIRACK [J.Cowley]	109	1	2	3^{1}	$6^{1½}$	6½	6^{2}	Mrs.C.E.Dale	4.30-1
UNCLE JULY [V.Kamar]	113	6	9	9	9	8^{2}	7^{h}	N.E.Shop	31.40-1
BORN LUCKY [Quackenbush]	109	9	5	$6^{1½}$	2^{h}	5^{2}	8^{2}	Mrs.M.Allen	7.70-1
EP [S.Vail]	110	5	1	$4^{1½}$	8^{1}	9	9	W.F.Black	5.30-1

Time, :24 3-5, :50, 1:16 2-5, 1:23 4-5. Two dollar mutuels paid: Wee Emma, $29.40 straight, $11.80 place, $6.40 show; Jokester, $12.20 place, $7.40 show; French Boy, $5.80 show. Winner trained by C. L. Helm. Went to post at 3:08. At post 3 minutes. Start good, from gate. Won driving, place same.

FOURTH RACE—Seven furlongs. Purse $700. Net value to winner, $550; second, $90; third, $40; fourth, $20.

Horse and jocky—	Wt	PP	St	¼	½	Str	Fin	Owner	Eq odds
DOLLY VAL [J.Leyland]	110	3	1	$4^{1½}$	4^{3}	$2^{1½}$	1^{2}	J.Emery	2.80-1
ALLANWOOD [J.Cowley]	113	2	4	2^{1}	3^{h}	$3^{1½}$	2½	Mrs.C.E.Dale	1.20-1
WOODSAW [R.Haber]	116	7	3	1^{2}	$1^{1½}$	1½	3^{4}	J.O.Whitlow	7.50-1
SUN VICTOR [A.Bodiou]	113	4	5	$3^{1½}$	2^{2}	4^{6}	4^{8}	CorsicanaStable	4.60-1
LUCKINGO [C.Crowhurst]	107	5	2	5^{h}	5^{2}	5^{8}	5^{2}	T.H.Cross	72.80-1
SLY GAL [J.Dobson]	107	1	6	6^{2}	6^{1}	7	6^{2}	F.Robertson	38.90-1
CHICKEN LADY [A.Loturco]	113	6	7	7	7	6^{2}	7	H.Weller	34.80-1

Time, :23 3-5, :49 2-5, 1:16 3-5, 1:30 2-5. Two dollar mutuels paid: Dolly Val, $7.60 straight, $2.80 place, $2.60 show; Allanwood, $2.60 place, $2.40 show; Woodsaw, $3.60 show. Winner trained by D. Vititoe. Went to post at 3:37. At post 4 minutes.

FIFTH RACE—One and one-sixteenth miles. Purse $700. Net value to winner, $625; second, $100; third, $50; fourth, $25.

Horse and jocky—	Wt	PP	St	¼	½	Str	Fin	Owner	Eq odds
POMPASSE [J.Cowley]	104	5	3	3½	3^{1}	$2^{1½}$	1^{n}	Mrs.R.L.Rogers	3.90-1
LADY FEDERAL [A.Loturco]	105	4	1	1^{2}	1^{4}	$1^{1½}$	2^{2}	C.Troutt	1.70-1
PALAN [R.Haber]	107½	6	4	4½	4½	3^{2}	3^{2}	Mrs.T.Marshall	3.00-1
ALL DEVIL [Quackenbush]	110	1	5	5^{2}	5^{2}	5^{2}	$4^{1½}$	Mrs.C.E.Dale	16.20-1
SECOND GUESS [E.Phillips]	110	3	2	2^{2}	2^{2}	$4^{1½}$	5^{4}	M.Whitebrook	9.30-1
HOLL IMAGE [H.Lauch]	112	2	6	6	6	6	6	Mrs.G.H.Emick	9.40-1

Time, :24, :49 2-5, 1:16, 1:43 3-5, 1:50 2-5. Two dollar mutuels paid: Pompasse, $9.80 straight, $4.60 place, $2.80 show; Lady Federal, $3.40 place, $2.40 show; Palan, $2.60 show. Winner trained by R. L. Rogers. Went to post at 4:08. At post 2 minutes. Start good, from gate. Won driving, place same.

SIXTH RACE—One mile and 70 yards. Purse $700. Net value to winner, $550; second, $90; third, $40; fourth, $20.

Horse and jocky—	Wt	PP	St	¼	½	Str	Fin	Owner	Eq odds
SURCOUF [J.Sylvester]	113	9	5	$7^{1½}$	5^{1}	3^{2}	1^{2}	Mrs.L.Thompson	3.70-1
CHINA BOY [H.Lauch]	110	2	8	6^{1}	2^{2}	2^{h}	2^{4}	J.S.Gosselin	9.40-1
BAHADUR [A.Loturco]	108	6	3	2^{2}	1^{2}	1^{h}	3½	Mrs.C.E.Irvin	5.80-1
PARITY [A.Bodiou]	113	7	6	8^{1}	8^{h}	6^{h}	$4^{1½}$	A.G.Tarn	8.50-1
SLEEPY JOE [J.Cowley]	113	3	4	5^{h}	6½	7^{1}	5½	Mrs.C.E.Dale	4.70-1
COTTINGHAM [T.E.Ward]	102	4	2	4^{h}	$7^{1½}$	8½	6^{h}	W.Whitebrook	14.10-1
PEGGYS PEGGY [Phillips]	105	8	9	9	9	9	7^{2}	A.Wittgren	45.90-1
REX EQUINUS [R.Haber]	110	5	7	3^{h}	$4^{1½}$	5^{h}	8^{2}	J.A.Benedeto	123.10-1
SHALOT [L.Jones]	113	1	1	1^{h}	3^{1}	4^{2}	9	A.C.Bussell	3.10-1

Time, :24 4-5, :50 2-5, 1:17 2-5, 1:45 2-5, 1:49 3-5. Two dollar mutuels paid: Surcouf, $9.40 straight, $5.60 place, $3.80 show; China Boy, $8.40 place, $5.40 show; Bahadur, $4.20 show. Winner trained by L. Thompson. Went to post at 4:37. Off at once. Start good. Won easily, place driving.

SEVENTH RACE—One mile and 70 yards. Purse $700. Net value to winner, $550; second, $90; third, $40; fourth, $20.

Horse and jocky—	Wt	PP	St	¼	½	Str	Fin	Owner	Eq odds
SHIRLEY B. [J.Cowley]	107	6	6	5^{2}	4^{2}	3^{2}	1½	W.Weber	3.50-1
YENRAC [S.Vail]	113	8	1	3^{1}	$2^{1½}$	1½	2^{3}	J.H.Dunn	2.40-1
SPLURGE [A.Loturco]	108	1	2	$2^{1½}$	3^{2}	2½	3^{2}	Mrs.S.Gorbet	5.10-1
THE MILLAY [H.Lauch]	113	5	4	1½	1½	4^{2}	4^{2}	H.Nellor	2.60-1
OUR SILESIA [A.Bodiou]	107	3	7	7^{1}	6½	5^{h}	5^{4}	Mrs.W.Chassin	46.60-1
LUNA BRIGHT [F.Tice]	109½	2	5	6^{2}	7^{4}	6^{4}	6^{10}	G.S.Wooten	78.80-1
OUR SANDY [T.E.Ward]	105	7	8	8	8	7^{3}	7^{3}	S.Miller	115.10-1
BIRDS EYE [E.E.Phillips]	108	4	3	4^{2}	5^{2}	8	8	D.Shaw	11.00-1

Time, :24 4-5, :50 3-5, 1:17 4-5, 1:46 3-5, 1:51. Two dollar mutuels paid: Shirley B., $9.00 straight, $3.40 place, $2.60 show; Yenrac, $3.40 place, $2.80 show; Splurge, $3.20 show. Winner trained by W. Weber. Went to post at 5:05. Off at once. Start good. Won driving, place same.

FAIRMOUNT PARK RESULTS.

FIRST RACE—Purse $500, claiming, 2 year olds, 5½ furlongs:
Rehearse, 106 [O'Bryan] .13.80 6.60 5.00
Turf String, 102 [Scurl'ck] 15.60 7.60
Big Gay, 109 [Mason]..... 3.60
Time, 1:08. Termison, Dick's Sunshine, Buck's Image, Prince Alex, Ironess, and Golden Nuggett ran.

SECOND RACE—Purse $500, claiming, 3 year olds and up, 6 furlongs:
Uncle Mitch, 108 [Gonzales] 8.00 4.60 3.40
The Jurist, 115 [Simmons] 5.20 4.00
Agreeable, 107 [Perkins] 5.60
Time, 1:13 1-5. Forceful, Mt. Washington, Ebony Girl, Bald Eagle, Appronette, and Whata Pal ran.

THSIRD RACE—Purse $500, claiming, 3 year olds and up, 6 furlongs:
Good Mem'y, 109 [Johnson] 9.20 3.60 2.80
Philippi Boy, 114 [Finnerty] 3.80 2.80
He Devil, 109 [Scurlock]. 4.60
Time, 1:13 1-5. The Mayor, *Love Lost, Man of Iron, Tiny Comet, *Wild Beauty, Barney Allis, Alkali, and Pecos ran. *Field.

FOURTH RACE—Purse $500, claiming, 3 year olds and up, 1 mile:
Chester Rose, 105 [Sc'lock].13.60 8.20 5.20
Bell of Iron, 101 [Perkins] 16.80 8.80
Raymeta, 97 [Cornay]..... 8.20
Time, 1:41 2-5. Glencot, John Driskill, Pennlist, Mickey's Boy, Blind Hope, and Orbedlu ran.

FIFTH RACE—Purse $600, claiming, 3 year olds and up, 6 furlongs:
Leros, 113 [Simmons]......5.40 3.60 2.80
Inscona, 109 [O'Bryan] ... 4.20 4.40
Bess Cot, 109 [Perkins].... 4.80
Time, 1:12 1-5. Night Editor, Prince Danny, Equanimity, Pegotty Ann, and Red Magic ran.

SIXTH RACE—Purse $500, claiming, 3 year olds and up, 1 mile and 70 yards:
Indian Boy, 105 [Obryan].11.00 5.40 4.20
Dr. McLarney, 112 [Rife] 6.80 4.00
Charm's Sir, 107 [Hern'z] 6.20
Time, 1:45. Chehalis, Freeze, World Traveller, Amijo, and Kuvera ran.

SEVENTH RACE—Purse $500, claiming, 3 year olds and up, 1 mile:
Albert D, 110 [Mason]....7.60 3.80 2.80
Mabel Miller, 107 [John'n] 4.40 4.00
Topway, 110 [Obryan].... 3.40
Time, 1:40 2-5. Dee Dee W, Defier, Bud Smith, Shan, and Amasin ran.

EIGHTH RACE—Purse $500, claiming, 3 year olds and up, 1 mile and 70 yards:
Sun Caprice, 112 [Rife]..64.60 35.40 13.60
Waterfront, 107 [Obryan] 42.00 10.80
Naval Cadet, 112 [Cornay] 4.40
Time, 1:47 3-5. Empress Mother, Animosity, Chi Chi, *Husker H., Discobolus, Camp Parole, *Gabe J., and Devonade ran. *Field.

ROCKINGHAM PARK RESULTS.

FIRST RACE—Purse $800, claiming, maidens, 2 year olds, 6 furlongs:
Showcard, 105 [F.Jones]..76.00 24.00 10.10
Legal Dance, 99 [Evans].. 4.40 3.00
Maevix, 105 [Sarno]...... 3.90
Time, 1:15 1-5. Pavisand, Telling Them, Arrow Lass, Floor Maid, Running Free, Reigh Roma, Right Lady, and Nudge ran.

SECOND RACE—Purse $800, claiming, 3 year olds and up, 6 furlongs:
Sky Ride, 109 [Huff]........9.10 5.10 3.30
Package, 101 [Scheih]...... 18.40 11.00
Roberta, 105 [Morgan]...... 3.20
Time, 1:12 3-5. Unfurl, Pretty Pal, Grandeem, Twosome, Just Dun, and Millimeter ran.

THIRD RACE—Purse $800, claiming, 3 year olds and up, 1 1-16 miles:
Berry Patch, 106 [Huff]....7.40 4.20 2.90
Atcines, 114 [Hightshoe].... 8.60 5.20
Beveau, 114 [May]......... 3.40
Time, 1:48 1-5. Idle Money, Speedy Skippy, Lateral Pass, Pampered, Hold Out, Rudenia, Bethlehem Star, Ahriman and, Keep Cherry ran.

FOURTH RACE—Purse $900, allowances, 3 year olds, 6 furlongs:
Natty Boy, 107 [Duffy]....14.40 3.90 2.20
Superwick, 107[Hightshoe] 2.50 2.10
†‡Company, 107 [Sarno].. 2.10
†‡Chickling, 104[Leishm'n] 2.10
Time, 1:12 3-5. Sun Frolic, Crop, and Mill Pond ran. ‡A. E. Webber and Miss C. Morabito entry. †Dead heat for show.

FIFTH RACE—Purse $900, claiming, 3 year olds and up, 1 1-16 miles:
Sir Reg, 104 [May]......26.10 10.70 6.40
Pom. Genie, 110 [Morgan] 3.80 2.60
Battling Girl, 109 [Scheih] 3.80
Time, 1:46. Apprentice, Countess Ann, Genaibi, Midshipman, and Bonnie Buzz ran.

SIXTH RACE—Purse $800, claiming, 3 year olds and up, 1 mile:
Whippercracker, 113 [May]84.80 30.10 17.80
Metaurus, 112 [Scheih].... 6.40 4.90
Khay ,102 [F.Jones]....... 4.40
Time, 1:40. Payrack, Sun Abbot, Chilly Ebbie, Beautiful, and Moralist ran.

SEVENTH RACE—Purse $800, claiming, 3 year olds and up, 1 mile:
Miss Leannah, 103 [Sarno]4.70 2.80 2.50
Bulstrode, 108 [Scheih]..... 3.60 2.90
Unlawful, 109 Hightshoe].. 4.40
Time, 1:40 3-5. One Chance, Rebecca Lee, Whittle, Mahi, and Hasty Hanna ran.

EIGHTH RACE—Purse $800, claiming, 3 year olds and up, 1⅛ miles:
Red Label, 109 [Sarno]....7.20 3.50 2.90
More Pep, 113 [Porter].... 4.20 3.10
Aureate, 112 [F. Jones].... 4.80
Time, 1:46 2-5. Fool 'Em, Hermie Roy, Even Up, Leonard Wilson, and Donald Duck ran.

Skipper sport sweaters
by Wilson Brothers

LEFT—Wide ribbed corduroy front and back—raglan wool sleeves—leather buttons—brown and green, navy and gray, tan and brown
$5

RIGHT—Clan plaid front—wide ribbed wool back—raglan wool sleeves and back—swanky leather buttons—brown combination, blue combination
$4

Sizes 36 to 46

MAURICE L ROTHSCHILD
State at Jackson

STETSON HATS
here's the new fall "EVERSO" Homburg

A Homburg with the "droops" is a rather woebegone looking hat. It can't happen with a Stetson. The Everso brim construction has the tenacity of a pit bull . . it never lets-up or lets-down. It's crisp and smart as long as you wear it. See it in the new fall shades
$7.50 $10 $20

PENN-CRAFT HATS
made by a division of
John B. Stetson Co.
$5

MAURICE L ROTHSCHILD
State at Jackson

MOON MULLINS—(HEN) FRUITS OF LABOR

MINNESOTA HAS A DELAYED DATE WITH GOAL LINE

Revised Lineup May Face Indiana.

What'll It Be?

MINNESOTA.		INDIANA.
Reed	L.E.	Kenderdine
Schultz	L.T.	Haak
Bell	L.G.	Olmstead
Elmer	C.	Miller
Midler	R.G.	Sitorsky
Twedell	R.T.	McDaniel
Ohlgren	R.E.	Petrick
Spadaccini	Q.B.	Filchock
Van Every	L. H.	Clasen
Moore	R. H.	Graham
Christiansen	F.B.	Davis

Referee — James Masker [Northwestern]. Umpire—W. D. Knight [Dartmouth]. Field judge—George Simpson [Wisconsin]. Head linesman—E. C. Krieger [Ohio university].

Radio broadcasts—WCCO, WTCN, KSTP [Minneapolis and St. Paul].

BY HOWARD BARRY.
[Chicago Tribune Press Service.]

Minneapolis, Minn., Oct. 8.—Minnesota's Gophers will go out tomorrow to regain a lost reputation for scoring power. This team, usually ranked among the nation's mightiest, was unexpectedly deflated by Nebraska last Saturday and has come through a week of terrific driving under the rigorous discipline of Coach Bernie Bierman. Tomorrow the Gophers will get their chance to show what they learned in defeat. They will meet Indiana before a crowd that may reach 40,000.

Now that all hope of a clear national championship has been dissipated, Minnesota hopes to start with a bang in quest of the Big Ten title. This will be the first conference game for both teams.

It's Been a Secret Week.

The Gophers have a reputation for striking back with tremendous power after being shaken from complacency by an unexpected defeat. Last year, it will be remembered, they crushed Iowa, 52 to 0, on the Saturday after their long victory string had been broken by Northwestern. Tonight Minnesota followers are asking, "What have the Gophers been doing all week? Getting ready for another 52 to 0 game?"

Whatever they have been doing they have been doing secretly. The public and even the press have been excluded from most of the practice sessions. Enough information drifted out, however, to make it apparent that a number of Minnesota's most highly regarded players are being disciplined.

Only a Gesture?

All through the week three members of the veteran back field that failed last Saturday have been playing on the second team. Andy Uram, Rudy Gmitro, and Larry Buhler have seen their places taken by three sophomores. Vic Spadaccini, the quarter back, is the only member of the regular first string back field who has not been temporarily demoted. The three sophomores who have spent the week in the first string back field are Harold Van Every, Marty Christiansen, and Wilbur Moore. Another sophomore, Earl Ohlgren, has been working in place of Capt. Ray King, senior end.

However, no one takes this shakeup too seriously. Most observers believe that it is only a gesture to jolt the veterans out of any self-satisfaction that may have hampered them last Saturday. Bierman is not expected to announce a definite lineup until just before the game. He may even go through with his implied threat and send the youngsters on to the field. But it is considered likely that before the struggle is very far along, Buhler, Uram, and Gmitro will be in there hammering at the Hoosier line.

But It Should be a Battle.

It is reported that Bo McMillin, Indiana coach, was sorely disappointed by Nebraska's victory over Minnesota, inasmuch as he had been hoping to put over just such an upset. It was for that reason that last Saturday was an open date for the Hoosiers, following their victory over Centre. McMillin had hoped to send a fiery Indiana team against a smug, overconfident Minnesota outfit, but now he has lost all chance of catching the Gophers off guard.

Despite the fact that Minnesota is now highly keyed, Indiana is expected to give an excellent account of itself. Bierman says he has a particular respect for the plunging of Full Back Davis.

Wisconsin Ready for Opening of Its Duck Season

BY BOB BECKER.

Wisconsin opens its duck, goose, and jacksnipe hunting this morning at 7 o'clock. Between 50,000 and 100,000 hunters are expected to be in the marshes to try to bag mallards, widgeon, teal, mudhens, and other aquatic birds that may be taken under the regulations of federal law. Illinois hunters have to wait until Nov. 1 for the opening day of the season in this state.

Barney Devine, chief of the enforcement division of the Wisconsin department of conservation, said yesterday that already a large number of birds had begun to move into Wisconsin from the north. These plus large flocks of local birds should give opening day shooters plenty of fun. The snappy autumn weather that prevailed during the middle of the week was responsible for pushing many ducks out of the north. It also brought down jacksnipe and flocks of geese.

Wisconsin hunters have until Nov. 9 for their duck and goose hunting. Their woodcock season opens on Oct. 17 and continues through Oct. 31. Pheasant hunters will have a season extending from Oct. 23 until Nov. 5, whereas Illinois hunters must wait until Nov. 10 for the opening of the pheasant season in this state.

Purdue Passes Meet Carnegie Power Today

Engineers Battle

PURDUE.		CARNEGIE TECH.
Britt	L. E.	Striegel
Schreyer [C]	L. E.	Sutherland
Bykowski	L. G.	Kawchak
Humphrey	C.	Miskevich [C]
Grant	R. G.	Musial
Woltman	R. T.	Hudson
Vergane	R. E.	Miklaucic
Cody Isbell	Q. B.	Koposack
Cecil Isbell	L. H.	Carnelly
Brock	R. H.	Condit
Juska	F. B.	Napotnik

Referee—Fred Gardner [Cornell]. Umpire—Ray Eichenlaub [Notre Dame]. Field judge—Dick Miller [Indianapolis]. Head linesman—Joe Lipp [Chicago].

Lafayette, Ind., Oct. 8.—[Special.]—Purdue's football squad, beaten by Ohio State, 13-0, last week, will attempt tomorrow afternoon to come back against a rugged Carnegie Tech eleven in an intersectional encounter. Purdue will play without its veteran ends.

Carnegie's eleven, always noted for its defensive tactics, will invade the Ross-Ade stadium with a combination that displayed scoring power against N. Y. U. last Saturday until caught napping in the last quarter when a reserve team was on the field. The Boilermakers expect to depend on a wide open style of attack with Cecil Isbell's passing a big factor.

Loss of Ends to Hurt.

The university community was all dressed up this afternoon, as fraternities, sororities, and business houses, vied for prizes offered in the annual homecoming decoration contest.

The loss of Don Powell and Jim Zachary, veteran pass catchers, has provided a big problem for the Boilermaker coaches in revising the Boilermaker front to withstand the type of power attack that the Tartans have developed under Bill Kern.

In all probability Wendell Britt, a home town sophomore, will be at the left wing, with big Bill Vergane at right end.

IOWA PLAYS BRADLEY

Iowa City, Ia., Oct. 8.—[Special.]—Iowa's football team will make its first home appearance of the season tomorrow against Bradley Tech of Peoria, Ill., with three sophomores slated to start in the back field. Bill Gallagher apparently has beaten Bush Lamb out of a starting post and will share places in the back field with the sophomores Kinnick and McLain and the veteran Eicherly.

The Hawks will start a veteran line against Bradley, with Erwin Prasse, end, from Chicago, the only sophomore.

IOWA.		BRADLEY.
Prasse	L. E.	Kiefer
Harris	L. T.	Tower
Brady	L. G.	Taylor
Anderson	C	Hoffman
Herman	R. G.	Gross
F. Gallagher	R. T.	Bare
Lannon	R. E.	Nunes
Kinnick	Q. B.	Jacobs
Eicherly	L. H.	Panish
W. Gallagher	R. H.	McClarence
McLain	F. B.	Molnar

Officials: Referee—Pete Walsh [Drake]. Umpire—W. W. Hartzell [Simpson]. Field judge—L. F. Carlin [Peoria, Ill.]. Head linesman—R. W. Huegel [Marquette].

BARBARA, LELLO WIN DECISIONS; LE VERE LOSES

Johnny Barbara, former Golden Gloves fighter, outboxed Chester Rudy, Los Angeles welterweight, in eight rounds at White City last night. It was Barbara's sixth straight conquest.

Pete Lello of Gary, last year's Golden Gloves lightweight champion, scored his 23d victory in 25 starts by beating Harry Booker in eight rounds. In the other eight rounder Ralph Carpenter beat Chet Le Vere, Glen Ellyn 174 pounder.

Nate Bolden, 1937 intercity Golden Gloves middleweight winner, continued his winning ways by outfighting Bob Gerry of Minneapolis in six rounds. In the first match Gene Spencer, South Chicago featherweight, beat Joe Chizar of South Bend in four rounds. Chizar was a last minute substitute for George Van Der Hayden of South Bend, and Gerry fought in place of Don Anderson of Milwaukee.

IT'S BIG SPORTS DAY ON AIR FROM STATION W-G-N

Radio station W-G-N will present outstanding sports broadcasts this afternoon and early evening. At 12:15 o'clock Bob Elson, Dave Driscoll, and Johnny O'Hara will broadcast the fourth game of the world series from New York. At the close of that game the Illinois-Notre Dame football battle will be broadcast from Champaign with Quin Ryan at the microphone. Immediately following the Illinois game the broadcast of the Ohio State-Southern California contest will be heard from Los Angeles with Frank Bull describing the play. Jim Fleming will present the day's baseball highlights and football results at about 7 o'clock.

Midway Fare

CHICAGO.		WISCONSIN.
Fitzgerald, [C]	L. E.	Benz
Petersen	L. T.	Dorsch
Fink	L. G.	Doyle
Greenebaum	C	Pohl
Kelley	R. G.	Cole
Johnson	R. T.	Brodhagen
Wasem	R. E.	Loehrke
Hamity	Q. B.	Gavre
Letts	L. H.	Schmitz
Sherman	R. H.	Bellin
Goodstein	F. B.	Weiss

Referee—Joe Magidsohn [Mich.]. Umpire—D. Hamilton [Notre Dame]. Field judge—R. W. Finsterwald [Ohio U.]. Head Linesman—Dr. E. P. Maxwell [Ohio State]. Broadcast—WHIP [Chicago], 1480 kilocycles; WTMJ [Milwaukee], WHA [Madison], and WLBL [Stevens Point, Wis.].

Maroons Hope to Stop Badger Parade Today

[Continued from first sports page.]

and George Kelley were added to the lineup. They will operate at half back, end, and guard against the Badgers. Bob Greenebaum, one of last year's reserves, also will be in today's starting lineup at center.

The Badgers, as they stepped through the speedy rehearsal on Stagg field, showed a much more up and coming spirit than most of Wisconsin's more recent teams. There's plenty of size to the Wisconsin athletes and speed was everywhere in evidence.

Both Admit They're Good.

The game will be witnessed by some 12,000 spectators, including 2,500 Badger adherents. The University of Wisconsin band of 150 pieces will endeavor to outtoot the University of Chicago musicians regardless of how the tide of battle swings on the football field.

Final statements of the two coaches gave rise to the suspicion that either Coach Harry Stuhldreher of the Badgers or Clark Shaughnessy had made a carbon copy of it and passed it on to the other. The ring of it was as follows:

"We have a pretty good team."

Patty Berg to Play Mrs. Page in Golf Final

Memphis, Tenn., Oct. 8.—[Special.]—Patty Berg, 19 year old Minneapolis star, will get another chance at the women's national golf title—her second in the last three tournaments—tomorrow.

Defeated for the championship at Minneapolis in 1935 by Mrs. Glenna Collett Vare of Philadelphia, Patty today overwhelmed Mrs. Gregg Lifur of Pacific Palisades, Cal., 7 and 6, to enter the final again.

Facing Miss Berg will be the tournament medalist, Mrs. Estelle Lawson Page of Greensboro, N. C., who won from Kathryn Hemphill of Columbia, S. C., 1 up, in 19 holes.

Miss Berg wasn't long in showing her superiority over Mrs. Lifur, who has been in the national tournament on four previous occasions. Patty ran down a 10 foot putt on the first green for a birdie four to take a lead she never relinquished.

Carding a par 39, Miss Hemphill made the turn 2 up on Mrs. Page. But after increasing her margin to three on the tenth, Miss Hemphill lost her touch and won only one of the remaining holes while Mrs. Page was taking four to square the match on the 18th green. Miss Hemphill lost on the 19th when she failed to sink a 20 foot putt.

MANAGER FRISCH IS THROUGH AS ACTIVE PLAYER

St. Louis, Mo., Oct. 8.—[Special.]—The playing career of Manager Frankie Frisch is over. Officials of the St. Louis Cardinals today announced that Frisch will not be on the 1938 active player list. Frisch was reported to have received an increase in salary when he recently signed to pilot the club next year.

William Yeoman, Former Golf Professional, Dies

William Yeoman, former golf professional and club manufacturer, died yesterday in his home at 7550 Oglesby avenue. He was 71 years old. Funeral services will be at 10 o'clock Monday morning at the chapel at 3000 E. 79th street. Burial will be at Oak Hill cemetery. He is survived by his widow, Anne, a son William Jr., and a daughter, Margaret Jane.

North Shore Country Club to Honor Alex Cunningham

The North Shore Country club today will hold its second annual Alex Cunningham day, honoring the club's veteran professional, who has announced his candidacy for the presidency of the National P. G. A.

Cubs Defeat Sox, 4-1; Take Lead in Series

[Continued from first sports page.]

wall and into the boxes back of the foul line.

Prior to this wallop, only Luke Appling and Rip Radcliff had been able to solve French's throwing. Luke doubled to the left center field wall in the seventh, after having singled in the fifth. Radcliff got the first Sox hit in the second and was hit by a pitched ball in the seventh. French allowed no walks, struck out Piet twice, and Kreevich and Bonura once each.

Gabby Does His Bit.

Herman's walk and Hartnett's homer produced the first two Cub runs in the third, and French made it 3 to 0 with his fourth inning triple, scoring Galan, who had doubled.

The final north side run occurred in the fifth. Herman singled and went to third on Demaree's double. Hartnett was passed and Cavarretta looked at three pitches. Herman scored on Marty's bouncer to Piet, who made the force play on Demaree at third and then threw to Bonura in an attempt to double Marty at first. Zeke allowed the ball to slip through his legs, Marty going to second and Hartnett to third. Galan walked, but Frey ended it by flying out to Radcliff.

Cubs Miss a Chance.

Only three batters faced French in the first inning. The Cubs filled the bases in their half without gain. Hack singled over third, the ball just skipping out of Piet's reach. Herman then lined to Bonura, who stepped on the bag to double Hack. Demaree and Hartnett singled to center, and the bases were loaded when Cavarretta singled off of Lee's glove. The confusion was ended by Marty's fly to Radcliff.

The Sox got their first hit in the second. After Herman had thrown out Appling, Radcliff drove a single to right. Rip was out stealing, Hartnett to Herman, after Bonura had struck out.

In the third inning, with one out, Herman walked. Demaree supplied the second out by grounding to Bonura, Herman advancing to second. Hartnett pounded the ball into the left center field stands, just above the 368 foot sign, scoring Herman ahead of him. Appling ended the inning by throwing out Cavarretta.

French Bears Down.

French went to work in earnest in the fourth. Piet was called out on strikes and Kreevich took a futile cut at a third strike for the second out. French attended to the third out by taking Cavarretta's throw at first after Walker had grounded to the latter.

The Cub pitcher contributed to the north side offense in the Cub half by driving in the third run. After Marty had flied to Kreevich, Galan doubled to center. Frey was thrown out by Appling, but French smashed a hard drive down the right field line, the ball bouncing away from Walker and going for three bases, Galan scoring. Appling tossed out Hack for the third out.

Appling touched off the Sox fifth with a single to left, the second hit off French. Radcliff popped to Frey and Bonura forced Appling, Frey to Herman. The same pair disposed of Bonura on a force play.

Cubs Keep Going Ahead.

Lee found himself in more hot water during the Cub fifth, but escaped with only one run scored against him. Herman started it with a single to right and Demaree then sliced a double along the left field line.

Hartnett was purposely passed, but Cavarretta was called out on three pitches. Marty bounced to Piet, who stepped on third to force Demaree, Herman scoring on the play, and when Bonura allowed Piet's throw to first for an attempted double play to elude him, Hartnett went to third and Marty to second.

Galan drew a walk but Frey flied to Radcliff.

Rigney was the Sox pitcher in the Cub sixth. The north siders annoyed the young man by putting runners on first and third, but they stayed there.

Hayes Averts Shutout.

The Sox provided a little excitement for their customers in the seventh but to no avail. After Kreevich had flied to Marty and Cavarretta had gathered in Walker's foul, Appling walloped the ball to the left center field wall for two bases. Radcliff was hit by a pitched ball, but Bonura forced him for the third out, Frey to Herman.

The Sox finally scored in the eighth. Hayes hit a home run which struck the left field bleachers and then bounded into the boxes off the left field foul line.

Chicago Girls' Softball Team Meets Cleveland

A girls' softball series will open tonight at the 132d Infantry armory, Madison and Rockwell streets, with the Chicago All-Stars meeting the National Manufacturing Girls of Cleveland, natonal champions.

Whitehead Faces Bill Lee Today in City Series

Manager Dykes of the White Sox yesterday nominated John Whitehead as his starting pitcher in today's fourth game of the city series at Wrigley field. Charley Grimm of the Cubs will send forth Bill Lee as the north siders hope to make it three to one over the Hose.

The press box thermometer stood at 56 degrees at game time and the entire grandstand crowd was topcoated. One hardy soul in the bleachers, however, sat through the game in his vest and shirt sleeves.

The Cubs set some kind of record in the first inning when they took four hits to advance a runner to third base without scoring.

Jackie Hayes' homer in the eighth inning hit on top of the left field wall and bounced back into the box seats, precipitating a vociferous protest by Manager Grimm and assorted Cubs.

Stanley Hack made the prettiest play of the game when he robbed Tony Piet of a hit in the eighth inning. Stan made a leap to bat Tony's liner into the air and then caught the ball as it came down.

Lonnie Frey, a switch hitter, batted left handed his first time up against Lee. Apparently he forgot he was facing a left hander for he batted from the opposite side of the plate the second time. It didn't matter. He grounded out on both occasions.

The north side crowd got even with the south siders for booing Gabby Hartnett at Comiskey park. The Wrigley field fans booed Zeke Bonura whenever he came to the plate.

Marquette Beats South Dakota, 7 to 6

Milwaukee, Wis., Oct. 8.—[Special.]—Marquette scored a touchdown in the last three minutes tonight to defeat the University of South Dakota, 7 to 6. The Coyotes had taken the lead midway through the final quarter on a 46 yard march.

The Hilltoppers drove 33 yards for their touchdown, passes featuring the advance. Marquette gained possession of the ball on the South Dakota 33 yard line after an exchange of punts. Bukula raced to the 20 yard line, tossed to Sonnenberg for six yards, then threw to Leysenaar in the end zone for a touchdown. Koster came in and kicked the winning point.

MARQUETTE [7].		SOUTH DAKOTA [6].
Anderson	L. E.	Gunderson
Siefert	L. T.	Lane
Czernecki	L. G.	Sauvage
Schoeman	C	Schultz
Braden	R. G.	Forney
Lumb	R. T.	Stroh
Burke	R. E.	Edberg
Sonnenberg	Q. B.	Port
Koster	L. H.	Ryan
Williams	R. H.	Loe
Leysenaar	F. B.	Berry

Touchdowns—Ryan, Leysenaar. Point after touchdown—Koster.

Referee—John Getchell [St. Thomas]. Umpire—John Schommer [Chicago]. Field judge—Nick Kearns [De Paul]. Head linesman—J. J. Lipp [Chicago].

Other College Football

Nebraska Wesleyan, 12; Simpson, 7.
New River State, 14; Bluefield, 7.
North Tex. Teachers, 22; Abilene, 14.
East Texas Teachers, 33; Stedten, Austin, 0.
N. Mexico Aggies, 5; New Mexico, 0.
Gooding, 6; Carroll [Montana], 6.
Maryville, 12; Hiwassee, 0.
Murray State Teachers, 27; Ouachita, 7.
College of Puget Sound, 20; Whitman, 0.
Kirksville Teachers, 0; Maryville Teachers, 0.
Idaho [southern branch], 45; Boise Junior college, 0.
Austin, 25; Daniel Baker, 15.
San Diego Marines, 32; California Institute of Technology, 6.
Denver, 22; Colorado State, 0.
West Tennessee, 13; Union, 2.
Louisiana Tech, 7; Millsaps, 0.
Mississippi Teachers, 13; S. W. Louisiana, 0.
Arkansas Teachers, 49; Monticello, 0.
Midland, 12; Peru, 0.

45¢ ROUND TRIP
CHICAGO NORTH WESTERN LINE
Madison Street Station to Central Street, Evanston (2 blocks from Dyche Stadium). Fast regular and special trains going and returning.
Account
NORTHWESTERN vs MICHIGAN
FOOTBALL GAME
Sat., Oct. 9th
CHICAGO & NORTH WESTERN RAILWAY

65,000 to See if Ohio Can Beat U. S. C.

BY GEORGE SHAFFER.
[Chicago Tribune Press Service.]

Los Angeles, Cal., Oct. 8.—Sixty-five thousand will see for themselves tomorrow if the experts who expect Ohio State to be two touchdowns better than Southern California are correct.

The Buckeyes arrived this morning for their first Los Angeles appearance since their rout by California in the Rose bowl game of 1921. Those who saw Coach Francis Schmidt send his players through a spirited workout came away with the conviction that Southern California is up against a tremendous task.

Coach Schmidt was somewhat disturbed because of the warm weather, which today reached an official 91 degrees, only four degrees under the hottest day of the year. The heat and the fact that Alex Schoenbaum, huge left tackle, failed to show up for practice were the only blots on the Buckeyes' otherwise bright prospects.

Southern California's squad is in better physical shape than when it lost to Washington last week, 7 to 0, but there isn't a constant passing threat in its back field unless Ambrose Schindler at quarter is substituted, and there isn't a constant running threat without him.

Coach Howard Jones was somewhat undecided as to the Trojan starting lineup tonight, but will stick pretty closely to the same squad which opened against Washington.

The probable lineups:

OHIO STATE.		SO. CALIFORNIA.
Crow	L. E.	Hibbs
Aleskus	L. T.	McNeil
Maggied	L. G.	Thomassin
Wolf	C.	Tonelli
Zarnas	R. G.	Radovich
Kaplanoff	R. T.	Gaspar
Ream	R. E.	Williams
McDonald	Q. B.	Schindler
Kabealo	L. H.	Hoffman
Nardi	R. H.	Anderson
Rabb	F. B.	Sangster

Referee—Tom Louttit [Oregon State]. Umpire—Verne Landreth [Friends]. Head linesman—Bruce Kirkpatrick [Occidental]. Field judge—Bill Dunn [Michigan State].

BOWL EXHIBITION TONIGHT.

The Pabst Blue Ribbons of the Classic league will bowl an exhibition match against a team representing the new Olsen recreation at 3204 Armitage avenue tonight.

WESLEYAN TEAM IS SECOND FOE FOR DE PAUL U.

Illinois Wesleyan, co-champion of the Little Nineteen conference last year and winner of the title in four of the last six seasons, will provide the opposition for De Paul university's football team this afternoon at Mills stadium.

They Are Undefeated.

The Titans have won their first two games of the season while De Paul played a scoreless tie with Illinois in its only contest.

Coach Ben Connor will start the same De Paul team which opened against the Illini, while Wesleyan will present a veteran group. Chuck Apolskis, veteran end, is the only De Paul player who definitly is out. Chuck suffered a dislocated left shoulder last Saturday and will be on the sidelines for three weeks.

Kelly Gets the Job.

Ed Kelly, who did great relief work last week, will be the starter in Chuck's position. The lineups:

DE PAUL.		ILLINOIS WESLEYAN.
Cederberg	L. E.	Soska
Roberts	L. T.	Oliver
Jenkevicius	L. G.	Rasmussen
Cheaney	C.	Hoppers
Eastlund	R. G.	Egdorf
Gagliardo	R. T.	Ted Folk
Kelly	R. E.	Campbell
Corrigan	Q. B.	Chittum
Howlett	L. H.	Anderson
Postaer	R. H.	Kaska
Mattei	F. B.	Dick Folk

YOU CAN'T MISS!

Our designers never fumble a fashion, making sure that each hat is a touchdown.
$2.95 . $3.85
WORMSER HAT STORES
204 S. State St.
6307 S. Halsted 27 S. Dearborn
3204 Lincoln Ave. 4019 W. Madison

CONVENIENT CHARGE AND CREDIT ACCOMMODATIONS
HERE ARE THOUSANDS OF UNEQUALED VALUES

ROTHSCHILD'S OWN NEW $25 FALL CLOTHES
$18
$25 topcoats, $25 raglans, $25 polo coats
$25 ulsters, $25 belted overcoats
$25 dress coats, $25 sport suits
$25 young men's suits
$25 men's suits
$25 tuxedos
BUT YOU PAY ONLY $18
New ones come pouring in every few days to take care of the heavy outflow of these remarkable clothes. So this all star value event continues. And it is an all star feature because the fabrics have the character of those you find in clothes costing 50% more; the tailoring refinements are copied from finer garments; the styles and colors are new and correct in every detail. They're so good that we give them our guarantee of 100% satisfaction
VALUE BASEMENT
Maurice L Rothschild
State at Jackson
MINNEAPOLIS CHICAGO ST. PAUL

YANKEES WHIP GIANTS, 5-1; NEED 1 MORE VICTORY

Pound Schumacher for All Their Runs.

[Continued from first sports page.]

at the Yankee stadium. And this one came after the Yanks had the Giants well thrashed, 7 to 1.

The game started with Crosetti getting a base on balls on four pitches, which caused Schumacher to protest vociferously to Umpire Basil. Rolfe lined to Ripple. Then, in pitching to Di Maggio, Schumacher threw one in the dirt. The wild pitch bounced back of Danning, who lost sight of the ball, and Crosetti raced from first to third. The bad situation was dissipated somewhat when Di Maggio fanned and disappeared when Gehrig bounced to Whitehead.

The Giants also were hitless in their first inning. Moore bounced to Crosetti and Bartell and Ott flied deep to Di Maggio.

Dickey opened the second inning with a 450 foot drive to Chiozza in center. Selkirk walked and Hoag lined a single to left. Lazzeri singled to center, scoring Selkirk. Schumacher walked Pearson, filling the bases. Crosetti grounded to Ott, who shopped around for a double play prospect before throwing wide to Danning at the plate. Danning had to make a diving tag to get Hoag. Rolfe fouled to Danning to end the jam.

Kept Away from First.

The Giants remained strangers to first base in the second inning. Ripple bounced to Gehrig, McCarthy flied to Di Maggio and Chiozza fouled to Rolfe.

Di Maggio opened the Yank third with a fly that would have hit the new scoreboard at Wrigley field but which was speared by Chiozza. Gehrig singled off the right field wall. When Ripple threw behind Lou to trap him, the Yankee strong man broke for second and got there well before McCarthy's relay to Bartell. Dickey caromed a triple off the left field wall, Gehrig scoring. Dickey scored on Selkirk's single to right. Hoag grounded to Ott, Lazzeri was passed intentionally and Pearson struck out.

The Giants went out in order again in the third inning, meeker than ever. Danning popped to Lazzeri, Whitehead fouled to Gehrig and Schumacher was called out on strikes.

Fool Ripple Again.

After Ott had thrown out Crosetti in the fourth Rolfe lined a normal single to right. Apparently Rolfe sensed that Ripple still was in a daze over the manner in which Gehrig had chumped him. At any rate, Red never paused after rounding first and went into second standing up as the perplexed Ripple heaved the ball in the general direction of the infield. Rolfe reached third while Di Maggio was beating out a bouncer to Ott and scored on Gehrig's fly to Moore. Dickey forced Di Maggio.

The Giants' continued failure to glimpse first base in the fourth inning took the form of grounders to Crosetti by Moore and Bartell and a strike out by Ott.

The Giants in the first of the fifth looked as silly as they have any time in the series. McCarthy fumbled Selkirk's grounder for an error. Then he picked up the ball and threw it into right field, allowing Selkirk to reach second. Hoag singled sharply to center and Selkirk was content to stop at third until he saw Chiozza juggle the ball. He ran home on the error. Lazzeri fanned, Schumacher tossed out Pearson, and Crosetti flied to Moore.

Finally Get on Base.

In the fifth, Ripple grounded to Crosetti and Lazzeri threw out McCarthy. The Giants' longing for a peek at first finally materialized at this juncture. Chiozza bunted along the first base line and beat Pearson's throw. Chiozza's exhilaration did not last long, for he was forced by Danning.

Rolfe still was making poor Ripple miserable in the sixth. He sent a short fly back of second, and Ripple fearing a collision with Whitehead, let the ball plunk for a double. Two infield pops and a grounder disposed of Di Maggio, Gehrig, and Dickey.

In the Giant sixth Lazzeri threw out Whitehead and Berger whiffed for Schumacher. Then Moore lined a single to left. Moore did not remain Giant base occupant No. 2 any longer than it took Pearson to strike out Bartell.

Melton Makes Error.

Melton, who was knocked out yesterday, was the Giant pitcher at the start of the seventh. Selkirk flied to Ripple. Melton tried to be nonchalant in going after Hoag's tap, then had to hurry his throw. He cast the ball to the boxes, Hoag reaching second. Lazzeri was given an intentional pass and Pearson hit into a double play, Whitehead to Bartell to McCarthy.

After Ott had popped to Lazzeri in the Giant seventh, Ripple singled to right and scored on McCarthy's double off the left field wall. Lazzeri threw out Chiozza, and Danning grounded to Crosetti.

In the Yank eighth Crosetti flied to Chiozza, Rolfe walked, and Di Maggio and Gehrig flied to Ripple.

After Whitehead had grounded out to Rolfe in the eighth Leslie batted for Melton and fouled to Dickey. Moore tapped to Crosetti.

Giant Rally Fades Out.

Don Brennan pitched the Yankee ninth. Dickey flied to Ripple, Selkirk fouled to Ott and Hoag lined to Bartell.

Bartell flied to Di Maggio at the start of the Giant ninth. Then Ott singled to left and was forced by Ripple, Crosetti unassisted. McCarthy drew Pearson's first pass on four straight wide ones. Chiozza also walked on four pitches, loading the bases. This put the tying run at the plate and the afternoon's closest approach to excitement followed. Pearson was replaced by Murphy, the first Yankee pitching replacement of the series. Danning flied to Di Maggio, ending matters.

World Series Composite Box Score

NEW YORK YANKEES.

	*G	AB	R	H	TB	2B	3B	HR	SH	SB	BB	RBI	SO	Bat Pct	PO	A	E	Field Pct
Crosetti, ss	3	13	1	1	1	0	0	0	0	0	2	0	2	.077	2	13	0	1.000
Rolfe, 3b	3	13	2	3	5	2	0	0	0	0	2	1	1	.231	1	4	0	1.000
Di Maggio, cf	3	13	1	5	5	0	0	0	0	0	0	2	2	.385	13	0	0	1.000
Gehrig, 1b	3	9	3	2	2	0	0	0	0	0	4	1	1	.222	32	0	0	1.000
Dickey, c	3	12	3	4	6	0	1	0	0	0	1	3	1	.333	16	0	0	1.000
Selkirk, rf	3	12	5	4	5	1	0	0	0	0	1	6	0	.333	4	0	0	1.000
Hoag, lf	3	12	3	3	4	1	0	0	1	0	0	1	0	.250	7	0	0	1.000
Lazzeri, 2b	3	9	2	4	7	0	0	1	0	0	3	2	2	.444	6	7	0	1.000
Gomez, p	1	2	1	0	0	0	0	0	0	0	2	0	0	.000	0	2	0	1.000
Ruffing, p	1	4	0	2	3	1	0	0	0	0	0	3	0	.500	0	2	0	1.000
Pearson, p	1	3	0	0	0	0	0	0	0	0	1	0	1	.000	0	0	0	.000
Murphy, p	1	0	0	0	0	0	0	0	0	0	0	0	0	.000	0	0	0	.000
Team	3	102	21	28	38	5	1	1	1	0	16	19	10	.275	81	28	0	1.000

NEW YORK GIANTS.

	*G	AB	R	H	TB	2B	3B	HR	SH	SB	BB	RBI	SO	Bat Pct	PO	A	E	Field Pct
Moore, lf	3	13	0	5	6	1	0	0	0	0	0	0	1	.385	8	0	0	1.000
Bartell, ss	3	12	1	3	4	1	0	0	0	0	0	0	3	.250	7	9	1	.941
Ott, 3b	3	12	0	2	2	0	0	0	0	0	0	1	2	.167	4	6	0	1.000
Ripple, rf	3	11	2	2	2	0	0	0	0	0	1	0	1	.182	7	0	0	1.000
McCarthy, 1b	3	11	0	2	3	1	0	0	0	0	1	1	1	.182	23	1	2	.923
Chiozza, cf	2	7	0	2	2	0	0	0	0	0	1	0	1	.286	6	0	1	.857
Mancuso, c	2	7	0	0	0	0	0	0	0	0	0	1	1	.000	8	1	0	1.000
Danning, c	1	4	0	0	0	0	0	0	0	0	0	0	0	.000	5	0	0	1.000
Whitehead, 2b	3	9	0	2	3	1	0	0	0	0	1	0	0	.222	4	11	1	.938
Leiber, cf	1	4	0	0	0	0	0	0	0	0	0	0	1	.000	3	0	0	1.000
Hubbell, p	1	2	0	0	0	0	0	0	0	0	0	0	0	.000	1	0	0	1.000
Berger, ph	2	2	0	0	0	0	0	0	0	0	0	0	1	.000	0	0	0	.000
Gumbert, p	2	0	0	0	0	0	0	0	0	0	0	0	0	.000	0	0	0	.000
Coffman, p	2	1	0	0	0	0	0	0	0	0	0	0	1	.000	0	1	0	1.000
Smith, p	1	0	0	0	0	0	0	0	0	0	0	0	0	.000	0	0	0	.000
Melton, p	2	1	0	0	0	0	0	0	0	0	1	0	0	.000	0	0	1	.000
Leslie, ph	2	1	0	0	0	0	0	0	0	0	1	0	0	.000	0	0	0	.000
Schumacher, p	1	1	0	0	0	0	0	0	0	0	0	0	1	.000	0	1	0	1.000
Brennan, p	1	0	0	0	0	0	0	0	0	0	0	0	0	.000	0	0	0	.000
Team	3	98	3	18	22	4	0	0	0	0	6	3	14	.184	75	31	6	.946

Left on bases—Yankees, 23; Giants, 20. Double plays—Crosetti to Lazzeri to Gehrig; Ott to Whitehead to McCarthy; Bartell to Whitehead to McCarthy; Whitehead to Bartell to McCarthy.

COMPOSITE SCORE BY INNINGS.

	1	2	3	4	5	6	7	8	9	
Yankees	0	1	2	1	3	11	2	1	0	—21
Giants	1	0	0	0	1	0	1	0	0	— 3

PITCHERS RECORDS.

YANKEES.

	*G	CG	IP	H	R	ER	BB	SO	HB	WP	W	L	Pct
Gomez	1	1	9	6	1	1	1	2	0	0	1	0	1.000
Ruffing	1	1	9	7	1	1	3	8	0	0	1	0	1.000
Pearson	1	0	8⅔	5	1	1	2	4	0	0	1	0	1.000
Murphy	1	0	⅓	0	0	0	0	0	0	0	0	0	.000

GIANTS.

	*G	CG	IP	H	R	ER	BB	SO	HB	WP	W	L	Pct
Hubbell	1	0	5⅓	6	7	4	3	3	0	0	0	1	.000
Melton	2	0	6	6	2	2	3	2	0	0	0	1	.000
Schumacher	1	0	6	9	5	4	4	3	0	1	0	1	.000
Gumbert	2	0	1⅓	4	4	4	1	1	0	0	0	0	.000
Coffman	2	0	4⅓	2	2	2	5	1	0	0	0	0	.000
Smith	1	0	1	1	1	1	0	0	0	0	0	0	.000
Brennan	1	0	1	0	0	0	0	0	0	0	0	0	.000

*G—Games. AB—At bat. R—Runs. H—Hits. TB—Total bases. 2B—Two base hits. 3B—Three base hits. HR—Home runs. SH—Sacrifice hits. SB—Stolen bases. BB—Bases on balls. HB—Hit by pitched ball. RBI—Runs batted in. SO—Struck out. PO—Put outs. A—Assists. E—Errors. CG—Complete games. IP—Innings pitched. ER—Earned runs. WP—Wild pitch. W—Won. L—Lost.

City Series Composite Box Score

CUBS.

	*G	AB	R	H	TB	2B	3B	HR	SH	SB	BB	HB	RBI	SO	Bat Pct	PO	A	E	Field Pct
Heck, 3b	3	12	0	2	3	1	0	0	0	0	2	0	0	0	.167	2	8	0	1.000
Herman, 2b	3	11	3	6	7	1	0	0	0	0	1	0	0	0	.545	8	7	1	.938
Demaree, of	3	13	1	3	5	2	0	0	0	0	0	0	1	0	.231	4	0	0	1.000
Hartnett, c	3	9	1	3	6	0	0	1	0	0	4	0	2	0	.333	13	2	1	.938
Cavarretta, 1b	3	13	2	3	4	1	0	0	0	0	0	0	1	1	.231	28	4	0	1.000
Marty, of	3	11	0	1	1	0	0	0	1	0	0	0	2	1	.091	6	0	0	1.000
Galan, of-2b	3	11	3	5	7	2	0	0	0	0	2	0	1	0	.455	4	1	1	.833
Stainback, of	2	1	1	0	0	0	0	0	0	1	0	0	0	0	.000	4	0	0	1.000
Frey, ss	3	12	1	5	7	0	1	0	0	0	0	0	1	0	.417	5	11	0	1.000
Carleton, p	1	4	0	0	0	0	0	0	0	0	0	0	2	1	.000	1	3	0	1.000
Davis, p	1	2	0	0	0	0	0	0	0	0	0	0	0	1	.000	2	3	0	1.000
Root, p	1	0	0	0	0	0	0	0	0	0	0	0	0	0	.000	0	0	0	.000
French, p	1	4	0	1	3	0	1	0	0	0	0	0	1	1	.250	1	1	0	1.000
O'Dea, ph	1	0	0	0	0	0	0	0	0	0	1	0	0	0	.000	0	0	0	.000
Collins, ph	1	1	0	0	0	0	0	0	0	0	0	0	0	1	.000	0	0	0	.000
Team	3	104	12	29	43	7	2	1	1	1	10	0	11	6	.279	78	40	3	.975

WHITE SOX.

	*G	AB	R	H	TB	2B	3B	HR	SH	SB	BB	HB	RBI	SO	Bat Pct	PO	A	E	Field Pct
Piet, 3b	3	11	1	1	1	0	0	0	0	0	1	0	0	3	.091	4	7	0	1.000
Kreevich, of	3	12	1	1	1	0	0	0	0	0	0	0	0	1	.083	5	0	0	1.000
Walker, of	3	10	1	2	2	0	0	0	0	0	2	0	0	1	.200	5	0	0	1.000
Appling, ss	3	10	0	3	4	1	0	0	0	0	2	0	0	1	.300	9	9	1	.947
Radcliff, of	3	9	0	4	5	1	0	0	1	0	0	1	2	0	.444	9	0	0	1.000
Bonura, 1b	3	10	2	1	2	1	0	0	0	1	1	0	0	2	.100	32	3	1	.972
Hayes, 2b	3	9	2	1	4	0	0	1	0	0	1	0	1	0	.111	5	8	0	1.000
Sewell, c	3	11	0	3	3	0	0	0	0	0	0	0	2	1	.273	7	2	0	1.000
Lyons, p	1	2	0	1	1	0	0	0	0	0	0	0	2	0	.500	1	2	0	1.000
Kennedy, p	1	4	0	1	1	0	0	0	0	0	0	0	0	1	.250	1	1	0	1.000
T. Lee, p	1	1	0	0	0	0	0	0	0	0	0	0	0	0	.000	0	0	0	.000
Dietrich, p	1	1	0	0	0	0	0	0	0	0	0	0	0	0	.000	0	2	0	1.000
Rensa, ph	1	1	0	0	0	0	0	0	0	0	0	0	0	0	.000	0	0	0	.000
Rigney, p	1	0	0	0	0	0	0	0	0	0	0	0	0	0	.000	0	0	0	.000
Cain, p	1	0	0	0	0	0	0	0	0	0	0	0	0	0	.000	0	0	0	.000
Rosenthal, ph	2	1	0	0	0	0	0	0	0	0	1	0	0	0	.000	0	0	0	.000
Berger, 3b-ph	2	1	0	0	0	0	0	0	0	0	0	0	0	0	.000	0	0	0	.000
Team	3	93	7	18	24	3	0	1	1	1	8	1	7	10	.194	78	34	2	.982

Left on bases—Cubs, 24; Sox, 18. Caught stealing—Radcliff, Galan. Double plays—Bonura to Appling; Appling to Hayes to Bonura; Frey to Herman to Cavarretta; Davis to Cavarretta; Bonura [unassisted]; Hartnett to Herman.

COMPOSITE SCORE BY INNINGS.

	1	2	3	4	5	6	7	8	9	
CUBS	0	0	2	1	2	3	0	4	0	—12
SOX	0	2	0	1	0	0	0	4	0	— 7

PITCHERS' RECORDS.

CUBS.

	*G	CG	IP	H	R	ER	BB	SO	HB	WP	W	L	Pct
Carleton	1	1	9	5	3	1	4	5	0	0	1	0	1.000
French	1	1	9	4	1	1	0	4	1	0	1	0	1.000
Root	1	0	1	2	2	2	2	0	0	0	0	1	.000
Davis	1	0	7	7	1	1	2	1	0	0	0	0	.000

WHITE SOX.

	*G	CG	IP	H	R	ER	BB	SO	HB	WP	W	L	Pct
Kennedy	1	1	9	3	1	0	5	3	0	0	1	0	1.000
Lyons	1	0	5⅓	9	4	4	0	1	0	0	0	1	.000
T. Lee	1	0	5	9	4	3	3	1	0	0	0	1	.000
Dietrich	1	0	3⅔	6	3	3	1	0	0	0	0	0	.000
Cain	1	0	1	0	0	0	0	0	0	0	0	0	.000
Rigney	1	0	2	2	0	0	1	1	0	0	0	0	.000

*G—Games. AB—At bat. R—Runs. H—Hits. TB—Total bases. 2B—Two base hits. 3B—Three base hits. HR—Home runs. SH—Sacrifice hits. SB—Stolen bases. BB—Bases on balls. HB—Hit by pitched ball. RBI—Runs batted in. SO—Struck out. PO—Put outs. A—Assists. E—Errors. CG—Complete games. IP—Innings pitched. ER—Earned runs. WP—Wild pitch. W—Won. L—Lost.

Terry Unable to Explain Poor Giant Showing

New York, Oct. 8.—(AP)—Bill Terry suffered his cruelest cut of all today soon after he led his Giants into the clubhouse with the Yankees three up and only one game to go.

As he fell heavily into his chair he was handed a telegram; with a resigned smile he tore open the envelope. As he read a look of rage froze on his features. And no wonder. The telegram read:

"Are the Giants still in the series? Charles H. Ebbets."

Hubbell Last Hope.

A reporter, back from the opposite dressing room where the Yankees were whooping it up, interrupted to tell Terry that Bump Hadley and not Lefty Gomez would pitch for the Yanks tomorrow.

"Hadley?" asked the amazed Terry. "I can't understand why Joe McCarthy doesn't use Gomez. When you get a man down you ought to cut his head off. That's what I'd do. Well, McCarthy knows his pitchers better than I do. Hubbell's our last hope. Danning will catch and I may put Leiber in center."

Can't Explain Poor Showing.

No one could determine if Charles H. Ebbets, son of a former part owner of the Brooklyn Dodgers, actually was the author of the wire, but no matter. Terry's famous wisecrack, "Brooklyn? Is Brooklyn still in the league?" made in 1934 in a moment of baseball hilarity had come back to roost again. Since Terry made his remark it has plagued him no end.

Then he attempted to find an explanation for the Giants' poor showing.

"Not only do they show us hitting but they show us great pitching," he moaned. "I don't know whether their pitchers really are that good or whether we're just blind. O, I don't mind getting beat, but I hate to look bad."

Over in the Yankee dressing room, Monte Pearson and Johnny Murphy, who halted a Giant rally, were the heroes. Murphy smiled happily as the player, and Manager McCarthy congratulated him for his great relief pitching to Danning with the bases loaded and two out in the ninth.

"I got a little too tired, but those big holes around the pitching mound bothered me," said Pearson. "Schumacher and Melton dug deep holes on the mound, and I couldn't keep away from 'em."

City Series Facts

STANDING.

	W.	L.	Pct.
Cubs	2	1	.667
White Sox	1	2	.333

THIRD GAME.

Score—Cubs, 4; White Sox, 1.
Attendance—10,658.
Receipts—$11,158.50.
Commissioner's share—$1,673.77.
Players' share—$5,690.84.
Clubs' share—$3,793.89.

TOTAL FOR THREE GAMES.

Attendance—34,728.
Receipts—$37,946.50.
Commissioner's share—$5,691.98.
Players' share—$19,352.71.
Clubs' share—$12,901.81.

FOURTH GAME.

At Wrigley field—1:30 p. m. today.
Probable pitchers—John Whitehead, White Sox; Bill Lee, Cubs.

CONDUCT BIKE TOUR.

A bike tour through the forest preserves, from Thatcher Woods, River Forest, to Schiller Grove, will be conducted tomorrow morning by the League of American Wheelmen.

GENERAL BAKING COMPANY EARNS LESS THIS YEAR

Several Other Firms Show Increased Profits.

The General Baking company yesterday reported a decline in net income for the 13 weeks ended Sept. 25 to $695,960, or 32 cents a common share, from $785,987, or 38 cents a share, in the corresponding period a year ago.

Net income for the 52 weeks ended Sept. 25 was $2,048,781, or 85 cents a common share, against $2,604,218, or $1.19 a share, in the preceding year. Company officials described the outlook for the current quarter as satisfactory.

The Madison Square Garden corporation lost $176,090 in the quarter ended Aug. 31, compared with loss of $193,562 in the corresponding period a year ago. The corporation's fiscal year ends May 31.

Bastian-Blessing Earns More.

The Bastian-Blessing company, manufacturer of soda fountains and other products, earned $536,112 in the nine months ended Aug. 31, compared with $369,898 in the same period a year ago. Sales were 22 per cent higher than in the corresponding 1936 period.

The Electric Power and Light corporation reported consolidated net income for the 12 months ended Aug. 31 of $9,596,885, equal after preferred dividend requirements to $1.13 a common share, against net income of $6,671,754, or 28 cents a common share, in the preceding year. Net income for three months ended Aug. 31 was $1,918,339, or 14 cents a share, against net income of $1,607,208, or 5 cents a share, in the corresponding 1936 period.

The American Gas and Electric company and subsidiaries earned $13,242,277, or $2.47 a common share, in the 12 months ended Aug. 31, compared with $11,550,959, or $2.10 a common share, in the preceding period.

Earnings Reported Yesterday.

Net incomes reported yesterday included:

	1937.	1936.
QUARTER ENDED JULY 31.		
Pleasant Val	6,399	*4,171
NINE MONTHS ENDED JULY 31.		
Pleasant Val	42,463	19,980
QUARTER ENDED AUG. 31.		
Bastian-Blessing	536,112	369,898
QUARTER ENDED AUG. 31.		
El Pwr & L	1,918,339	1,607,208
Mad Sq Gar	*176,090	*193,562
United Gas	2,196,900	2,284,772
12 MONTHS ENDED AUG. 31.		
Amer G & E	13,242,277	11,550,959
United Gas	11,520,077	9,801,493
El Pwr & L	9,596,885	6,671,754
13 WEEKS ENDED SEPT. 25.		
Gen Baking	695,960	785,987
52 WEEKS ENDED SEPT. 25.		
Gen Baking	2,048,781	2,604,218
SEPTEMBER.		
Atl Oil Inves	7,604	
NINE MONTHS ENDED SEPT. 30.		
Atl Oil Inves	24,694	

*Loss.

BANKERS LEAVE CHICAGO TODAY FOR CONVENTION

A large delegation of Chicago bankers will leave the La Salle street station on the "Falltonic" special at 10:45 a. m. today for Boston to attend the 63d annual convention of the American Bankers' association, beginning Monday and ending Thursday.

Bankers from the west will join the Chicago group for the trip. A stop-over for sightseeing and dinner at Detroit has been arranged. The train is scheduled to arrive at Boston at noon Sunday.

Investors' Guide

[Registered U. S. Patent Office.]

Saturday, Oct. 9, 1937.

[Copyright: 1937: By The Chicago Tribune.]

Western United Gas and Electric.

Investors' Guide: My mother holds a few shares of Western United Gas and Electric company preferred stock. A proposal has been made that holders surrender such stock and accept shares in Commonwealth Edison company in exchange. My mother would prefer to continue to hold the stock she has. Is she compelled to make the proposed exchange?—M. S.

Answer: The preferred stock holders need not make the exchange unless they wish to do so. All stock not exchanged, however, is to be redeemed—the 6 per cent preferred at $106 and the 6½ per cent preferred at $106.50 per share.

This is part of a program for capital consolidation of Western United, Illinois Northern Utilities company, and Public Service Company of Northern Illinois with Commonwealth Edison. Funds to retire preferred stock of the first three named companies, now controled by Edison, is to be obtained through sale of new Edison debentures.

Preferred stock holders have their choice of taking the Edison stock offered now or preparing to surrender their present shares for cash later.

Ohio Edison Bonds.

Investors' Guide: What do you think of the new $8,500,000 issue of Ohio Edison bonds at 4 per cent and due in 1967?—Mrs. A. W. A.

Answer: Like the $26,532,000 of 3¾s of 1972 and the $43,963,000 of 4s of 1965, the new Ohio Edison company bonds are considered sound. Proceeds from their sale will be used for property additions. All three issues are secured equally by a first mortgage covering substantially all of the company's physical properties and franchises.

Earnings of the company have been sufficient to cover interest and other fixed charges by a consistently comfortable margin. Charges were covered 1.83 times in 1934, the company's poorest year in some time, and 2.47 times in the twelve months ended July 31, 1937.

The company supplies electric light and power to Akron, Youngstown, Springfield, and more than 200 other Ohio communities with a combined population in excess of 800,000. It is an operating company controled by the Commonwealth and Southern corporation through ownership of all common stock.

NEW YORK BOND TRANSACTIONS

BOND AVERAGES

[Compiled by The Associated Press.]

	20 rails.	10 indus.	10 utils.	10 fgn.
Net change	—.7	......	—.2	—.7
Friday	*83.1	100.5	93.9	*67.9
Previous day	83.8	100.5	94.1	68.6
Month ago	87.1	102.0	96.8	69.8
Year ago	97.9	103.9	102.8	70.4
1937 high	99.0	104.4	102.8	74.7
1937 low	*83.1	100.5	93.9	*67.9
1936 high	98.2	104.4	103.1	73.0
1936 low	86.9	101.8	99.3	67.6
1932 low	45.8	40.0	64.6	42.2
1928 high	101.1	98.9	102.9	100.5

10 LOW YIELD BONDS.

Friday	108.9	Previous day	109.0
Month ago	109.5	Year ago	112.8
1937 high	113.7	1937 low	108.4
1936 high	113.5	1936 low	110.2
1928 high	104.4	1932 low	86.8

*New 1937 lows.

Friday, October 8, 1937.

Sales today, face value........$ 7,007,450 Total sales 1937 to date..$2,238,963,550
Year ago........................ 19,052,000 Total sales 1936 to date.. 2,718,378,000

UNITED STATES GOVERNMENT LOANS.

[United States government loans in dollars and thirty-seconds.]

Sales in thous.	Issue—	High.	Low.	Close.	Net chge.	Closing Bid.	Closing Asked.	Yield.	Close yr.ago.
2	U S Treas 3⅜s, '43-'40, June	105.25	105.25	105.25—	.1	105.25	105.26	1.15	108.2
1	U S Treasury 3⅜s, 1947-'43	106.26	106.26	106.26—	.1	106.25	106.29	2.12	109.3
2	U S Treasury 3¼s, 1945-'43	106.14	106.13	106.14—	.2	106.14	106.16	2.09	108.13
35	U S Treasury 3¼s, 1946-'44	106.11	106.10	106.11+	.2	106.9	106.12	2.19	108.11
2	U S Treasury 4s, 1954-'44	111.13	111.13	111.13+	.2	111.10	111.13	2.26	114.6
28	U S Treasury 2¾s, 1947-'45	102.15	102.11	102.15+	.3	102.14	102.15	2.40	104.14
15	U S Treasury 3⅜s, 1956-'46	109.21	109.21	109.21	...	109.20	109.21	2.47	......
75	U S Treasury 3s, 1948-'46	104.5	104.5	104.5 —	.1	104.4	104.6	2.45	106.3
1	U S Treasury 3⅛s, 1949-'46	104.22	104.22	104.22	...	104.22	104.23	2.51	107.2
2	U S Treasury 4¼s, 1952-'47	115.18	115.18	115.18+	.2	115.19	115.20	2.47	118.30
35	U S Treasury 2¾s, 1951-'48	100.15	100.14	100.14	...	100.13	100.15	2.69	102.23
19	U S Treasury 2½s, 1953-'49	97.28	97.27	97.27—	.1	97.25	97.27	2.66	......
27	U S Treasury 2¾s, 1954-'51	99.21	99.19	99.21	...	99.19	99.21	2.78	101.23
6	U S Treasury 3s, 1955-'51	102.21	102.19	102.19+	.1	102.19	102.21	2.76	105.1
29	U S Treasury 2⅞s, 1960-'55	100.12	100.10	100.12	...	100.11	100.12	2.84	102.23
1	U S Treas 2⅞s, '60-'55, reg	100.8	100.8	100.8 —	.7	......	......	......	......
10	Federal Farm M 3s, 1947-'42	102.29	102.29	102.29+	.5	102.24	103.2	2.23	104.6
23	Federal Farm M 2¾s, '47-'42	101.14	101.14	101.14	...	101.15	101.25	2.42	102.22
8	Federal Farm M 3¼s, '64-'44	102.26	102.25	102.26+	.2	102.22	102.30	2.74	104.24
2	Federal Farm Mtg 3s, '49-'44	102.9	102.6	102.9	...	102.7	102.9	2.62	......
13	Home Own Loan 2¾s, '49-'39	100.22	100.20	100.22+	.2	100.21	100.23	2.34	101.24
11	Home Own Loan 2¼s, '44-'42	100.16	100.15	100.15	...	100.14	100.16	2.13	101.23
29	Home Own Loan 3s, '52-'44	102.8	102.5	102.8 +	.2	102.7	102.9	2.61	103.13

UNITED STATES TREASURY NOTES.

[Quoted by C. F. Childs & Co.]

[Fractional parts of quotations are in 32ds of 1 point.]

Series and maturity—	Bid.	Asked.	Yield.	Series and maturity—	Bid.	Asked.	Yield.
A 2⅝s, Feb. 1, '38	100.26	100.28—	2-32	A 1⅝s, Mar. 15, '40	101.8	101.10	1.08
C 3s, Mar. 15, '38	101.11	101.13—	4-32	B 1½s, June 15, '40	100.26	100.28	1.17
B 2⅞s, June 15, '38	101.26	101.28	.11	C 1½s, Dec. 15, '40	100.25	100.27	1.23
D 2⅝s Sept. 15, '38	101.31	102.1	.31	A 1½s, Mar. 15, '41	100.20	100.22	1.30
E 1⅛s, Dec. 15, '38	100.24	100.26	.56	B 1⅜s June 15, '41	100.5	100.7	1.31
C 1½s, Mar. 15, '39	101.1	101.3	.73	C 1¼s, Dec. 15, '41	99.20	99.24	1.31
A 2⅛s, June 15, '39	102.3	102.5	.83	A 1⅜s, Mar. 15, '42	100.25	100.27	1.55
D 1⅝s, Sept. 15, '39	100.27	100.29	.90	B 2s, Sept. 15, '42	101.14	101.16	1.68
B 1⅜s, Dec. 15, '39	100.27	100.29	.96				

DOMESTIC.

Sales, thous.	Issue	High.	Low.	Close.	Net chge.
8	Ala G So 4s'43	107	106⅞	107	− ⅛
11	Alleghany 5s '44	85¼	84	84	− 1½
2	do 5s '49	72	70¼	72	+ 1½
6	†do 5s '50 st	38	37	37	− 2
4	Allied S 4½s '50	98	98	98	− ½
70	Al Chalm 4s '52	104⅞	103¾	103¾	− ⅝
7	Am&FP 5s 2030	68⅝	67½	67½	− 1¼
6	Am IGCh 5½s'49	104½	104¼	104¼	− ¼
2	Am Int 5½s '49	100⅛	100	100	− 1
32	AmT&T 5½s '43	113¾	113⅛	113⅛	− ⅞
31	do 3¼s '66	99⅞	99⅝	99¾	+ ⅛
14	do cvt 4½s '39	104	103¾	103¾	− ½
17	do 3¼s '61	100⅛	100	100	− ⅛
5	AmWW&E 6s'75	100	100	100	+ ½
24	Ana Cop 4½s'50	105	104⅝	104⅝	− ⅛
12	‡Ang C N deb'67	32¼	32	32¼	+ ¼
4	Ann Arbor 4s'95	53	51	52½	− ½
17	Arm Del 4s '57	94¼	93½	93½	− ⅝
15	do 4s '55	94⅝	94⅛	94⅛	− ⅝
12	AT&SF 4s '95	110½	110	110½	− ¼
2	do reg 4s '95	107	107	107	....
5	do cvt 4½s '48	107¼	107¼	107¼	+ ¼
8	do T Sh L 4s'58	113	113	113	....
14	Atl&Ch AL 5s'44	110	110	110	....
71	A C L 1st 4s'52	96¼	96	96¼	+ ¾
71	do clt 4s '52	87¼	86½	86½	− 1¼
8	do 4½s '64	83	81¾	81¾	− 1
14	do 5s '45	100¼	100⅛	100⅛	....
5	B & O rfg 6s'95	73	73	73	− 2
56	do 1st 5s '48	100⅛	99⅝	99⅝	− ⅞
4	do rfg 5s '95	62¼	60	60	− 2
11	do 5s '96 F	61½	59½	59½	− 1½
3	do 5s 2000D	61	60½	60½	+ ½
37	do cvt 4½s '60	54	52	52	− 2⅝
10	do 4s '48	93½	92⅝	92⅝	− ⅞
10	do4s PLE&WV'41	91½	91⅛	91⅛	+ ¼
8	do 5s S W '50	83⅛	83⅛	83⅛	+ ¼
20	Bang&Ar cn4s'51	106	106	106	− ½
6	BellTPa 5s '48B	118⅛	117⅛	118⅛	+ 1¼
7	Beth Stl 4½s'60	102¾	102⅛	102½	− ⅛
12	do 3¾s '66	93⅝	93⅛	93¼	− ¼
28	Bost&Me 5s '67	60½	57⅜	57⅜	− 2¼
2	do 4½s JJ '61	56	56	56	− 2
11	do 5s '55	61	60⅜	60⅜	− 1½
1	§†Bot CM 6½s'34	12	12	12	....
3	‡§do 6½s '34 ct	11⅞	11⅞	11⅞	− ⅛
5	Bkln Ed 3¼s'66	101⅛	101	101	− ⅛
19	Bkln MTr 4½s'66	70¼	69	69	− 1¼
1	BklnUEl 1st5s'50	87½	87½	87½	− ½
6	Bkln U G 5s '45	113⅛	113	113	− ⅛
4	do 5s '57B	105⅛	105⅛	105⅛	+ ⅛
1	BufNiagE3½s'67	104⅛	104⅛	104⅛	....
39	Buf R&P 4½s'57	69⅛	67½	67½	− 1½
18	†Camaguey 7s'42	13	11⅛	11⅛	− ⅛
1	CanNat 5s '69Jly	115⅛	115⅛	115⅛	....
8	do 4½s '51	112⅝	112⅝	112⅝	....
2	do 4½s '57	112⅛	112⅛	112⅛	....
8	CanPac 5s '44	112⅛	112⅛	112⅛	....
17	do 5s '54	104	104	104	+ ½
5	do 4½s '46	101⅛	101¼	101¼	− ½
6	do 4½s '60	99⅝	99	99	− ¾
43	do 4s perp	90	89⅛	89⅜	....
2	Celotex4½s'47ww	82½	81½	81½	− 1
7	Cen Fdry 6s '41	106	105⅞	105⅞	− 1⅜
4	CenIllE&G 5s '51	95	95	95	+ ½
12	Cen Pac 5s '60	83	81½	81⅝	− 1⅞
4	do 1st 4s '49	107	106⅞	106⅞	....
11	CenRRNJ 5s '87	41⅜	41	41⅝	+ ⅛
2	Cert-td 5½s '48	65	65	65	− 2⅝
1	ChamP&F4½s'50	104⅞	104⅞	104⅞	− ⅛
1	C & O cn 5s '39	106⅛	106⅜	106⅜	− ⅛
20	do 4½s '92	117⅛	117⅛	117⅛	− ⅛
15	do 3½s '96D	95½	95	95	− ½
2	do rfg 3½s '96E	96⅛	96¼	96¼	+ ¼
2	CB&Qrfg 5s '71A	113⅛	113⅛	113⅛	....
1	do 4½s '77	110	110	110	+ ¼
6	do gen 4s '58	110⅛	110⅛	110⅛	− ⅛
12	do 4s Ill '49	110⅛	110⅛	110⅛	....
10	†Chi&EIll 5s '51	18⅞	18⅛	18⅛	− ⅛
14	†ChiGtWst 4s'59	25⅛	24⅝	25	− ⅝
137	†CMSP&P 5s '75	14⅞	13¾	14	− 1
251	‡do aj 5s 2000	5⅛	4⅞	4⅞	− ⅛
4	†CM&SP gen 4s'89	35	35	35	− ½
32	‡§C&NW 6½s '36	29	28½	28⅝	− ⅛
23	†do gm 5s '87	27½	27½	27½	− 1⅜
83	†do cv 4¾s '49	9½	9	9	− ⅜
5	†do 4½s 2037	16	15⅜	16	− ⅛
1	†do 4s '87 st	29	29	29	− ⅛
4	†§CRI-P 4½s'52A	11⅞	11⅞	11¾	− ⅛
1	†§do 4½s '52Act	11½	11½	11½	− ½
21	†do cv 4½s '60	6	5½	5⅝	− ¼
54	†do 4s '88	25¼	24¼	24¼	− 2¼
6	†§do rfg 4s '34	12	11	11	− ½
4	†§do rfg 4s '34ct	11	11	11	....
1	ChUnSt 4s '63D	109⅞	109⅞	109⅞	− ⅛
5	do 3¾s '63	106⅛	106⅛	106⅛	− ⅝
3	Ch&WInd 4¼s'62	99	99	99	− ⅛
5	do 4s '52	101⅛	101⅛	101⅛	− ⅛
5	Childs Co 5s '43	72	71⅛	71⅛	....
12	CinUnT 3½s '71	104⅛	104⅛	104⅛	− ⅛
21	CCC&SL 4½s '77	82½	81	81⅝	− 1⅜
2	do 4s '90 St L	94⅛	94⅛	94⅛	− 4½
6	do gen 4s '93	94⅛	94⅛	94⅛	− 1⅛
11	ClevUnT 5½s'72	106⅛	106⅛	106⅛	+ ¼
10	do 5s '73	104	104	104	....
8	do 4½s '77C	98⅛	97	98	− ⅛
1	Colm G 5s'52May	96½	96½	96½	− ⅛
28	do 5s '61	95	94⅜	95	+ ⅝
1	ColRP&L 4s '65	104⅝	104⅝	104⅝	− ⅛
12	Com Cred 3¼s'51	97¼	96⅝	96⅝	− ¼
17	do 2¾s '42	100⅜	100⅜	100⅜	....
4	ComInvT 3¼s'51	101⅜	101⅛	101⅛	− ⅛
1	†Con C Del 5s'60	60	60	60	....
7	Con Ed 3¼s'46	104	103½	104	....
10	do 3½s '56	101⅛	101⅛	101⅛	+ ¼
7	ConGNY 4½s'51	105⅛	105¼	105⅛	....
15	Con Oil 3½s'51	98	97⅝	98	+ ½
3	ConsPw 3½s '70	102⅝	102⅜	102⅜	....
2	Cont Corp 5s'46	103	102⅝	103	+ ⅛
3	Crown Will 6s'51	104	104	104	....
19	CubaNoR 5½s'42	43	41	41	− 2½
9	Del&H rfg 4s'43	81½	80	80	− 2
10	Del P&L 4½s'71	107	107	107	+ 1¼
17	†§D&RG 4s '36	19	18⅝	18⅝	− ⅛
7	†D&RGW 5s '55	9⅝	9½	9⅝	− ¼
13	do 5s '55 asd	8½	8¼	8½	+ ⅛
13	†do 5s '78	13½	13¼	13½	....
11	Det Ed 4½s '61	113	113¼	113½	+ ¼
1	do 4s '65	109⅞	109⅞	109⅞	− ⅛
2	D&M 2d 4s'95asd	41	40	40	− 1
2	Dow Chem 3s'51	101	101	101	+ ⅛
1	†§DulSS&A 5s'37	36	36	36	− 2
1	Duq Lt 3½s'65	105⅞	105⅞	105⅞	− ⅛
21	Erie rfg 5s '67	62	60	60	− 2
28	do rfg 5s '75	62	59½	59½	− 2½
4	do gen lien 4s '96	69⅛	69⅛	69⅛	− 2⅛
1	do cv 4s '53 A	65	65	65	− 3½
1	FedL&T 6s '54B	90	90	90	− 3¼
2	†FlaECst 5s '74	9⅝	9	9	− 1
5	GenCable 5½s'47	105⅛	105⅛	105⅛	....
16	GenMotAc 3s'46	103	102⅝	102⅝	− ⅛
5	do 3¼s '51	101⅝	101⅝	101⅝	+ ⅛
4	GenStlC 5½s '49	62	61⅝	61⅝	− ⅛
16	Goodrich 4¼s'56	97½	97⅜	97⅜	− ⅛
17	do 6s '45	101	100⅛	100⅛	− ½
30	GoodyrT&R5s'57	104½	104	104	....
5	GtNorRy 5½s'52	114⅛	114⅛	114⅛	+ ¼
1	do 4½s '76 D	99½	99½	99½	− ⅝
3	do 4½s '77 E	99	99	99	....
2	do 1st 4¼s '61	113⅛	113⅛	113⅛	....
68	do 4s '46 G	114⅛	113¼	113⅛	− ⅝
81	do 4s '46 H	104½	103	103	− 1
30	do 3¾s '67	89⅛	89	89	− 1⅜
8	‡GBay&W deb B	9½	9⅛	9½	....
3	GulfM&N 5s '50	93	92½	92½	+ 1
9	GulfStStl 4½s'61	88⅜	88⅜	88⅜	+ ¼
3	GulfStUt 4s 66	99⅝	99⅝	99⅝	....
11	do 4½s '46	104½	104⅛	104⅛	− ½
2	†HarlemRP 4s'54	90⅛	90⅛	90⅛	− ½
4	HockV 4½s '99	116½	116¼	116¼	− ⅝
24	HudCoal 5s'62A	41½	40½	41	....
12	Hud&M rfg5s'57	57½	56	56⅝	− ⅝
19	‡do inc 5s '57	20½	20	20½	+ ½
2	IllCen 4s '53	62	60	60	− 3¼
3	do 4s '55	65½	65½	65½	....
19	do 4¾s '66	52⅜	50	50	− 3
2	do 5s '55	80	80	80	− ⅞
6	ICCSLNO 5s'63A	58½	58	58	− 3
5	IllStl 4½s '40	107¼	107	107	− ⅛
8	Inlnd Stl 3⅜s'61	103⅝	103½	103½	....
8	§†InterbRT7s'32ct	62½	62½	62½	− ⅛
15	§†do 6s '32	19	18	18	− 2
27	do rfg 5s '66	62	61½	61½	− ⅛
10	do rfg 5s '66 ct	61	61	61	+ ¾
31	Interlk Iron 4s'47	89½	89	89	− ½
3	‡IntGtNo aj6s'52	7⅝	7⅜	7⅜	+ ⅛
5	do 1st 6s '52	27⅝	27⅛	27⅛	− 1⅝
19	IntHydEl 6s '44	71⅛	70½	71	....
1	Int Paper 6s '55	89½	89½	89½	+ ½
4	do 5s '47	97	97	97	....
2	IntRysCAm 5s'72	86	86	86	....
55	IntT&Tcv 4½s'39	85¼	84⅜	84⅜	+ 1⅜
4	do 4½s '52	55½	55½	55½	− ⅛
13	do 5s '55	61	60⅝	61	....
6	JamesF&Clea4s'59	91⅛	91⅛	91⅛	....
11	Jones&LS 4¼s'61	101⅛	101	101	− ⅛
1	K C South 3s '50	76⅞	76⅞	76⅞	− ⅛
16	K C Term 4s '60	108⅝	108⅝	108⅝	− ⅛
8	KansG&E 4½s'80	103⅛	103⅛	103⅛	....
7	Keith B F 6s '46	95⅛	95	95	− ½
3	KoppersCo 4s '51	102½	102⅛	102⅛	....
5	Kresge Fd 4s '45	102⅛	102⅛	102⅛	....
1	Lac Gas 6s '42 B	49⅝	49⅝	49⅝	....
14	do 5½s '53	65½	64	65	+ ⅞
33	do 5½s '60D	64½	63⅝	64	+ ⅛
3	LehValNY 4½s'40	85	85	85	− 2
12	Leh Val 5s 2003	50½	49⅝	49⅝	− 1⅝
9	do 4½s 2003	45	41⅛	41⅛	− 4
26	do 4s 2003	41⅛	39	39	− 3
3	LehValTerm 5s'41	99⅛	99	99	− ⅛
2	Loews 3½s '46	99	99	99	+ ¼
5	LongIsl rfg 4s'49	96⅛	96¼	96¼	− ⅛
3	LorillardCo 5s'51	118⅛	118⅛	118⅛	− ⅛
5	Lou&Ark 5s '69	80	79⅛	79⅛	+ ⅛
1	Lou&JefBdg4s'45	111	111	111	....
6	Lou&N 4½s2003	100⅛	100⅛	100⅛	− ⅛
5	do un 5s '40	106⅝	106⅝	106⅝	− ⅛
3	do 3¾s 2003	88⅛	88⅛	88⅛	− ⅛
6	do SoJtM 4s'52	92	92	92	− ⅛
5	LouG&El 3½s'60	101⅝	101⅝	101⅝	+ ⅝
2	§†ManSu 7½s'42	45	45	45	− 3
2	§†do 7½s '42 ct	43	43	43	− 2
34	‡ManhatRy 4s'90	31½	29⅞	30¼	− 1
6	†do 4s '90 ct	30⅜	29⅛	29⅛	− ⅛
5	MarkStRy 7s'40	89	88	88	− 3½
5	McKes&R 5½s'50	103⅛	103	103	....
2	MeadCorp 6s'45A	100	100	100	....
1	Met Ed 4½s'68	108⅛	108⅛	108⅛	− ⅛
16	MER&L 6s'61B	100⅛	100	100	− ⅛
1	†MSp&NW 4s'47	21	21	21	− 1½
1	†M&StL 4s '49	4	4	4	− ⅛
4	MSP&SSM 5½s'76	75	75	75	− ⅝
4	do gtd 5s '38	16	14⅛	14½	− ⅝
5	M-K-Tex 5s'62A	59⅛	58¼	58¾	+ ¼
18	do 1st 4s '90	78¼	77	77	− 1¼
1	do 4s '62B	52½	52½	52½	− ½
45	†Mo Pac 5¼s'49	7¾	6⅜	6⅜	− 1¼
15	†do 5s '65A	29	28½	28½	− 2½
117	†do 5s '77F	30	28½	28½	− 2¾
3	†do 5s '77F ct	27½	27½	27½	− 1½
3	†do 5s '78G ct	28½	28½	28½	+ 2½
5	†do 5s '80H	30	30	30	− 1
1	†do 5s '80H ct	28½	28½	28½	− ½
13	†do 5s '81I	30	30	30	− ¼
2	†do 5s '81I ct	27½	27½	27½	− ½
27	†do gen 4s '75	10	9¼	9¾	− ¼
2	†M&OMont 5s'47	27	27	27	+ 1¾
9	†Mob&Oh 5s'38	19½	19	19	− ¼
10	†do 4½s '77	18½	18¼	18½	− ½
1	MWPPSv 4½s'60	104⅛	104⅛	104⅛	....
1	do 6s '65	98⅝	98⅝	98⅝	− ⅛
14	MontPow 3¾s'66	91⅝	91⅛	91⅝	+ ⅛
7	MontrealTr 5s'41	100⅝	100⅝	100⅝	+ ¼
3	Mor&Essex 5s'55	84	83	83	....
13	do 3½s 2000	84⅜	84	84	− 1
1	Namm&S 5s'43	103*	103*	103*	−§
	[*17-32. §15-32.]				
20	NDair 3¾s'51ww	100⅛	100¼	100¼	− ½
3	NatDisPr 4½s'45	103⅝	103⅝	103⅝	....
4	NatlSteel 4s'65	105⅛	105⅛	105⅛	+ ¼
1	NewarkGas 5s'48	117	117	117	− 1¼
2	NJ Junct 4s'86	100	100	100	− 1
3	N O Pb Sv5s'52A	94	92	92	− 2
3	do 5s '55B	93	92	92	− 1
2	NOrl&NE 4½s'52	70	70	70	....
14	†NOT&M 5½s '54	45¼	45	45	....
16	†do 5s '54B	45¾	44	44	− ½
1	†do 5s '56C	45	45	45	+ ⅝
3	NY&QE&P3½s'65	105	105	105	....
24	NYC rfg 5s 2013	89	88	88	− 1⅛
3	do 4½s 2013A	80	78½	78½	− 1⅝
43	do cn 4s '98	91⅝	91	91	− ½
27	do 3¾s '46	98⅞	98¾	98¾	− ⅞
44	do 3¼s '52	99⅛	96	96	− 3½
10	NYC&HR4½s2013	80¼	78½	78½	− 1⅝
5	do 4s '42	105	105	105	− ⅛
1	do 3½s '97	95⅝	95⅝	95⅝	....
15	NYCLaSh 3½s'98	88	87	87	− 1
14	NYChi&StL 6s'38	85	85	85	....
13	do 5½s '74A	86½	84	84	− 2½
15	do 4½s '78	73½	71⅝	71⅝	− 1¼
18	do 4s '46	98⅞	98	98	− ¾
6	NYConn 4½s '53	108⅛	108⅛	108⅛	....
6	NY Dock Co 5s'38	44	43	43	− 1½
1	do 4s '51	51	51	51	....
4	NY Edis 3¼s'65	100⅝	100⅝	100⅝	....
8	do 3¼s '66	100⅝	100⅝	100⅝	+ ⅛
1	NYLk&W 4s '73A	95⅛	95⅛	95⅛	....
13	†NYNH&Hcv6s'48	30	29	29	− 1
24	†do clt 6s '40	41	40⅛	40½	+ ¼
5	†do 4½s '67	28	28	28	....
1	†do 4s '47	24	24	24	− ½
4	†do 4s '55	25⅜	25⅜	25⅜	....
10	†do 4s '56	25⅜	25¼	25⅜	....
4	†NYO&W rfg4s'92	14	13⅜	13⅜	....
1	†do gen 4s '55	9⅝	9⅝	9⅝	....
3	NY Stm 5s '56	105⅜	105⅛	105⅛	+ ⅛
5	do 5s '51	105⅛	105⅛	105⅛	− ⅛
18	N Y Tel 3¾s'67	101⅛	101⅛	101⅛	....
5	†NYW&B 4½s'46	8½	8½	8½	− ⅛
2	Niag Sh 5½s'50	93⅛	93	93	− ⅞
1	§ †Norf So 5s'61A	17	17	17	+ 1
3	Norf&W 4s '96	116⅛	116⅛	116⅛	....
2	Nor Am Co 5s '61	103	103	103	....
8	N Am Ed 5s'57A	100⅛	100⅛	100⅛	− 1½
3	do 5s '69C	100	99⅞	100	+ ⅛
22	Nor Pac 6s2047	102⅛	101⅛	101⅝	− 1
6	do 5s 2047D	92⅝	92	92	− 1
2	do 4½s 2047	87⅛	87	87	− 1
13	do 4s '97	102	101⅝	102	....
6	do 3s 2047	71⅛	70⅝	70⅝	− 1¼
11	Ohio Ed 4s'65	101	100⅛	100⅛	− ½
1	do 3¾s '72	95⅝	95⅝	95⅝	− ⅝
1	OhPbSv 7s'47	110.1	110.1	110.1	−3-32
	[110.1 denotes 110.15-16.]				
4	OklaG&E 3¾s'66	98⅛	98⅛	98⅛	− ¼
8	do 4s '46	101	101	101	....
2	OntPwNFal 5s'43	111	111	111	− 2
7	O-W RR&N 4s'61	106⅛	106	106⅛	+ ¼
7	PacG&El 3½s'66	98⅞	98⅞	98⅞	+ ⅛
14	do 3⅜s '61	102⅛	101⅞	101⅞	− ⅛
23	do 4s '64	106⅛	105⅞	106	....
2	PacT&T 3¼s'66B	100⅛	100⅛	100⅛	....
5	PanhanEPL 4s'52	99	99	99	....
20	Para Bw 3s '55 ct	66½	66⅛	66½	− 1
4	Para Pic 6s'55	99⅝	99½	99½	− ¼
2	do 3¼s '47	82½	82	82	− 1
1	PennDix 6s'41A	97⅝	97⅝	97⅝	....
2	PennGlS 4½s'60	105	105	105	....
1	PenOh&D 4½s'77	104½	104½	104½	....
32	Pen P&L 4½s'81	100⅛	100⅛	100⅛	− ⅝
8	Pen Co 3¼s'44D	105	105	105	+ 1
3	do 4s '63	100⅞	100⅞	100⅞	+ ¼
2	PenRR gen 5s'68	115⅛	115⅛	115⅛	+ ½
1	do gen 4½s '65	109⅛	109⅛	109⅛	− ¼
12	do 4½s deb '70	97⅝	96½	96½	− 1
32	do gen 4¼s '81	105⅝	105⅛	105⅝	+ ⅝
8	do 4½s '84E	105⅝	105	105¼	+ ½
5	do 3⅜s '70	97¼	97	97¼	− ⅜
53	do 3¼s '52	97⅝	95½	95⅜	− 2
39	PGL&CCh 5s'47	111⅞	111⅞	111⅞	....
3	‡Peor&E inc4s'90	8⅝	8⅝	8⅝	− ⅜
16	Pere Mar 5s '56	93	92⅛	92⅛	− ½
17	do 4½s '80	85½	84	84	− 1½
10	do 4s '56	84½	84	84	− ½
11	PhelpD 3½s'52	106¼	105⅝	106	+ ¼
12	Phila Co 5s '67	97	96⅝	96⅝	− ⅜
3	Phil El 3½s'67	103¼	103⅛	103⅛	....
9	†PhilRC&I 6s'49	8⅛	8	8⅛	+ ½
10	†do 5s '73	21½	20½	20½	− 1
11	†§PhillipRy 4s'37	16⅛	15⅜	15⅜	+ ¼
4	PCC&SL 5s'75B	115⅛	115⅛	115⅛	+ ¼
24	do 4½s '77	106⅛	106⅛	106⅛	− ⅛
2	do 4½s '40A	108⅜	108⅜	108⅜	....
3	PittC&Ir 4½s'52	90	90	90	....
3	Pitt&WV 4½s'59B	75	74⅝	75	+ ¼
2	do 4½s '58A	79⅜	79⅜	79⅜	....
26	PortlGE 4½s'60	54½	54	54	− 1
2	PorR A Tb 6s'42	61	60	60	− 1⅜
47	†Post T&C 5s'53	15⅜	14	14½	− 1
5	Purity Ba 5s'48	93½	93½	93½	....
8	Readg 4½s'97 A	105⅝	105⅛	105⅝	− ⅛
11	do 4½s '97 B	105⅝	105½	105⅝	....
1	Rem Rnd 4½s'56	102	102	102	....
31	Rep Steel 5½s'54	112	111½	112	+ ½
8	do 4½s '61	90	89½	89½	− ½
3	do 4½s '56	91½	90⅞	90⅞	− 1¼
10	do 4½s '50	121	121	121	− 4
34	RevCop&B4¼s'56	102	102	102	+ ½
3	†RioGW clt4s'49	25⅝	25⅝	25⅝	+ ⅛
10	§†RIA&L 4½s '34	12	12	12	....
5	Safew Strs4s'47	103	103	103	− ¼
3	SaguP&L 4¼s'66	100	99⅝	99⅝	− ¼
2	†§SLIM SR1G '33	70⅛	70⅛	70⅛	− ½
3	†St L SF 5s '50B	15	15	15	− 1½
31	†do 4½s '78	14⅛	13⅜	13⅜	− 1¼
8	†do 4½s '78ctf st	13½	13	13	− ⅛
56	†do 4s 50 A	16	15	15	− 1
1	†do 4s '50 A ct	14	14	14	− ¼
1	†§StLSW 5s'52	33	33	33	− 1
7	†do rfg 5s '90	22⅛	22⅛	22⅛	− ⅜
1	StPaulUD 5s'72	119	119	119	− ⅛
35	SA&A Pass4s'43	95⅛	95	95	− ¼
25	SanAPS 6s '52	109⅛	109⅛	109⅛	+ ⅛
1	SanD G&E 4s65	108⅛	108⅛	108⅛	+ ⅛
4	†Schul6½s'46A st	24⅛	24⅛	24⅛	− ⅛
1	SciotV&N E4s'89	113⅛	113⅛	113⅛	+ ⅛
112	†Seab AL cn6s'45	12½	11⅛	11⅛	− 1⅜
21	†do 6s 45 ct	11⅛	11	11	− 1⅜
12	†§do rfg 4s '59	9⅛	9⅛	9⅛	− ⅛
31	†UnS-AF 6s'35Act	7	6⅜	6⅜	− ⅞
2	SharStl 4½s51	105⅛	105⅛	105⅛	+ ⅛
17	Shell Pn 3¼s'51	99	98⅛	98⅛	− ⅛
2	Skelly Oil 4s'51	98⅛	98⅛	98⅛	− ¼
11	SocVaOil 3½s'50	105⅛	105⅛	105⅝	+ ⅛
13	SoBellT&T3½s'62	100⅛	100	100⅛	+ ⅛
3	SouKraft 4½s'46	97⅛	97⅛	97⅛	....
14	SouNaGas 4½s'51	98	97⅝	97⅝	− ⅛
16	Sou Pac 4½s'68	75½	74	74	− 1½
84	do 4½s 81	74⅛	73	73	− 2
8	do 4½s '69	74⅛	73⅛	73⅛	− 1⅛
14	do rfg 4s '55	102⅛	102⅛	102⅛	− ¼
5	do clt 4s '49	83⅛	83	83⅛	− ⅛
25	do 3¾s '46	94⅛	94	94	− 1⅛
6	do 4½s Ore 77	85⅛	85⅛	85⅛	− ⅛
5	SoPaSFT 4s '50	107	107	107	− ⅛
5	South Ry 6½s'56	80⅛	79⅞	80	− 2
1	do gen 6s '56	79	79	79	− 1
14	SouthRy cn 5s'94	97¼	96⅛	96⅛	− 1
22	do gen 4s '56	60	58⅝	59	− 1⅞
1	do St L '51	92	92	92	− ⅛
9	Staley Mfg 4s'46	104⅛	104⅛	104⅛	+ ¼
7	StandOilNJ 3s'61	97⅝	97⅝	97⅝	+ ¼
27	‡Studeba6s cv'45	89	87	87	− 2
6	TenElPow 6s'47A	85	85	85	....
1	TRRAStL 4½s'39	106⅝	106⅝	106⅝	....
2	do 4s '53	109⅛	109⅛	109⅛	....
13	Tex Corp 3½s'51	104	103⅝	104	+ ¼
1	Tex&Pac 5s '77B	94⅛	94⅛	94⅛	+ 1
7	do 5s '79 C	95⅛	94	94	− 1⅝
15	do 5s '80 D	95	95	95	− ⅛
17	‡ThirdAve aj5s'60	10	9½	9½	− ⅛
4	do 4s '60	40¼	40	40	+ 3
10	TideWAO 3½s'52	99⅞	99⅞	99⅞	− ⅛
4	Tol&OhCe 3⅝s'60	103⅝	103⅝	103⅝	+ ⅝
4	TriContine 5s'53	106⅝	106½	106⅝	− 5⅝
3	Un ElMo 3⅜s'62	103⅞	103⅞	103⅞	....
4	UnionOiC 3½s'52	106⅝	106	106⅝	+ ⅛
4	UnPac rfg4s2008	106½	106¼	106¼	− ¼
3	do 3½s '71	94⅝	94⅛	94⅛	....
10	Unit Drug 5s '53	85	84½	84½	− ¼
3	†§UnRyStL 4s'34	27	27	27	− ⅝
2	USPipe-F 3½s'46	113⅝	113⅝	113⅝	− ½
20	U S Rub 5s '47	105⅛	105	105⅛	+ ¼
79	Utah P&L 5s '44	94⅜	93⅞	93⅞	− ⅞
14	†UtilP&L 5½s'47	47½	45½	47	+ 1
7	†do 5s '59	45⅛	44⅛	44⅛	....
10	Vanadium 5s '41	97	94½	94½	− 2½
14	†VertienS 7s'42ct	13⅝	12	12	− ¼
2	Va El&P 4s'55A	107⅝	107⅝	107⅝	+ ¼
5	Va Ir C&C 5s'49	48	48	48	....
1	VirginiR 3⅜s'66	104⅝	104⅝	104⅝	+ ⅛
21	†Waba rfg5½s'75	18⅛	17½	17½	− 1¼
3	†do 1st 5s '39	81½	81½	81½	....
6	†do 5s '80 D	18½	18	18	− 1
13	†do 5s '76 B	18	17½	17¼	− 1½
1	†do 5s '76 B ct	18	18	18	− 7
8	†do 4½s '78 C	17½	17	17	− ⅛
1	WalkerH 4½s'45	105⅛	105⅛	105⅛	− ⅛
2	Walwth 6s '55	92⅛	92⅛	92⅛	− ⅛
3	do 4s '55	77⅛	77⅛	77⅛	− ⅛
3	WarnerBros 6s'39	84	84	84	− 1
23	†WarnerQui 6s'39	53⅛	53	53⅛	− ⅛
2	WestPeP 5s'63E	119⅛	119⅛	119⅛	− ⅛
2	do 4s '61 H	109⅛	109⅛	109⅛	− ⅛
33	West Md 4s '52	97⅛	96⅜	96⅜	− ⅝
2	†WestPa 1st5s'46	24⅛	24	24⅛	− ⅛
9	†WPac 5s'46asd	24	23⅛	23⅛	− ⅛
11	WUn 5s '38	100⅛	100⅛	100⅛	....
2	do 5s '51	78	78	78	− ¼
6	do 5s '60	75	75	75	....
1	do 4½s '50	74	74	74	− 1⅝
3	WShore 4s 2361	87⅛	87	87⅛	....
2	do 4s 2361 reg	80⅛	80⅛	80⅛	− ⅜
5	WheelStl 4½s'66A	93⅛	93	93	− ⅛
1	WhiteSM 6s '40	102⅛	102⅛	102⅛	− ⅛
1	†Wick-S cv7s'35ct	23	23	23	− 1
14	†Wilk&E 5s '42	10⅛	9⅞	10	....
6	Wilson&Co 4s'55	100	99⅞	99⅞	....
4	do 3⅜s '47	93⅛	93	93	....
2	†WisCen 4s '49	17⅛	17⅛	17⅛	....
3	†§do S&D 4s '36	11	11	11	....
34	YoungstST4s'61	100⅛	100¼	100⅛	− ⅛

FOREIGN.

Sales, thous.	Issue	High.	Low.	Close.	Net chge.
15	†§AbitibiPP 5s'53	81½	81¼	81¼	− ¼
1	AdriaticEl 7s '52	83⅜	83⅜	83⅜	....
13	Akershus 5s '63	99⅝	99⅝	99⅝	....
8	†Antioq 7s '45 A	9¼	9	9	....
1	†do 7s '45 B	9	9	9	....
1	†do 7s '45 D	9¼	9¼	9¼	....
5	†do 1st 7s '57	8	8	8	....
1	†do 2d 7s '57	8	8	8	− ½
1	†do 3d 7s '57	8	8	8	− ¼
66	Argentine 4s '72	93⅜	93⅜	93⅜	+ ⅛
11	do 4s '72 new	93⅜	93⅜	93⅜	....
3	do 4½s '71	102½	102½	102½	....
3	do 6s '60 May	100.13	100.4	100.13	−3-32
	[Decimals represent 32ds.]				
16	Australia 5s '55	106	105⅜	105⅜	− ⅜
5	do 5s '57	105⅞	105¾	105⅝	− ⅜
8	do 4½s '56	101⅛	100⅞	100⅞	− ⅜
4	Austria 7s '57	104	104	104	....
5	BergenC 5s '60	103½	103½	103½	....
2	†BerlC 6½s '50	23	23	23	....
2	†BerlCEl 6s'51	20	20	20	....
1	†do 6½s '59	20⅜	20⅛	20⅛	+ ⅛
1	†do 6s '55	20¼	20¼	20¼	+ ¼
5	†BerlElElv6½s'56	22¾	22¾	22¾	− 2¼
8	†Brazil 8s '41	39⅜	38⅜	38⅜	− ¾
8	†do 6½s '26-'57	32	31⅜	31⅜	− ⅝
11	†do 6½s '27-'57	33	32	32	− 1⅜
1	†BrazilCRE 7s'52	32½	32½	32½	− 1¼
1	Brisbane 6s '50	101½	101½	101½	− ½
3	†Budapest 6s '62	25⅝	25⅝	25⅝	....
3	†BuenosA 6½s'55	101	101	101	....
6	do 3s '84	58½	58½	58½	....
22	do 4½s 4¾s '77	77	76½	76½	− ½
2	do 4½s 4¾s '75	79½	79	79	− 1
2	†Bulgaria 7½s'68	32	32	32	....
21	Canada 4s '60	107¼	107	107¼	+ ¼
3	do 3¼s '61	99⅝	99	99	− ⅝
8	do 3s '67	93⅝	93⅜	93⅜	− ⅛
3	do 2½s '44	99	99	99	....
1	†ChileMB 6½s'57	16	16	16	+ ⅜
1	†do 6s '61	15½	15½	15½	....
12	†Chile 7s '42	17⅝	17½	17½	+ ⅛
1	†do 6s '60	18	17⅞	17⅞	....
11	†Chile 6s '61Jan	17⅝	17	17⅛	− ⅛
5	†do 6s '61 Feb	17⅜	17⅜	17⅜	....
1	†do 6s '61 Sept	17⅞	17⅞	17⅞	+ ⅛
1	†do 6s '62	17⅝	17⅝	17⅝	....
10	†do 6s '63	17⅞	17½	17½	+ ⅛
1	†Col A B 6s '47	22⅝	22⅝	22⅝	− 1
33	†Colom 6s '61Oct	21⅛	20⅝	20⅝	− 1⅛
5	†Colom MB 7s'46	22⅝	22⅝	22⅝	− ⅝
2	Copenhag 5s '52	100⅛	100⅛	100⅛	− ⅛
1	do 4½s '53	99	99	99	....
2	†Cor City 7s '57st	68⅝	68⅝	68⅝	− ⅜
1	Cordoba P 7s '42	96¼	96¼	96¼	....
2	†Costa R 7s '51	30	29⅝	30	+ ½
38	†Cuba 5½s '45	59⅜	58⅜	58⅜	− 1⅜
2	do 4½s '49	101⅝	101⅝	101⅝	....
15	Denmark 6s '42	105⅝	105⅛	105⅛	− ⅛
1	do 5½s '55	102	102	102	+ ⅝
14	do 4½s '62	100	99¾	99¾	....
1	Fiat 7s '46	92½	92½	92½	− ½
5	Fr 1 D 7½s'42	107	107	107	....
1	†Frankf 6½s '53	20	20	20	....
3	French 7½s '41	105⅜	105⅜	105⅜	+ ⅛
2	†Ger CAB6s'38Ap	32	32	32	....
2	†do 6s '60 Oct	27⅝	27⅝	27⅝	− 2⅝
23	†Ger Gov 5½s '65	25	25	25	....
10	†do 7s '49	31¾	31¾	31¾	+ ⅛
1	†Good H 7s '45	21½	21½	21½	....
3	Gt CEPJ 7s '44	71	71	71	− 1¼
4	do 6½s '50	63	61	61	− 3
11	†Greek 6s '68	29⅝	29½	29½	− ⅝
2	Haiti 6s '52	100	99⅞	100	+ ½
5	Helsing 6½s '60	105⅞	105	105	....
1	†Hung 7½s '44	57⅞	57⅞	57⅞	− 1
4	†Hu LM 7½s'61A	20	20	20	− 5¼
7	†do 7½s '61B	20	20	20	− 2⅝
6	†Hung M 7½s'45	20½	20	20	− 2½
13	†do 7s '46	22	22	22	....
1	Ital CC 7s '47B	76½	76½	76½	+ ⅛
8	Ital P Ut 7s '52	69⅝	68⅝	68⅝	− ⅝
14	Italy 7s 1951	81	80	80⅝	− ⅝
45	Japan 6½s '54	71	69⅜	69⅜	− 3⅜
1	†Jugo B 7s '57	21	21	21	....
3	†K6s'43ct st pr in	16½	16½	16½	....
1	†Kreu&T 5s '59ct	31⅜	31⅜	31⅜	− ⅝
14	Lom El 7s '52	73	73	73	....
1	†Med M 6½s '54	9¼	9¼	9¼	....
2	Met W 5½s '50	101⅛	101⅛	101⅛	+ ½
10	Mex 4s '04asd'54	3⅜	3¼	3¼	− ⅛
13	†do'10 4s asd'45	3⅜	3	3⅛	+ ⅛
9	MilCty 6½s '52	68	65⅝	65⅝	− 2⅜
5	†Min Ger 6½s'58	21	20	20	− 1⅝
6	†do 6½s '59	20	20	20	− 1½
1	†Montev 7s '52	71½	71½	71½	+ ½
8	†do 6s '59	68½	68½	68½	+ ½
2	N So Wal 5s'57	102⅝	102⅝	102⅝	+ ⅜
1	do 5s '58	102½	102½	102½	....
5	NordRy 6½s '50	100⅞	100⅞	100⅞	....
4	Norway 6s '43	106¼	106	106	− ¼
6	do 4½s '56	106½	106	106½	+ ¼
14	do 4½s '65	103	102⅞	102⅞	+ ⅜
10	do 4s '63	102	102	102	+ ⅛
7	Orient Dev 6s '53	57⅛	57	57	− 1
3	do 5½s '58	51⅝	51⅝	51⅝	− ¼
8	Oslo Cty 4½s '55	102	101⅝	102	− ⅜
1	OsloG&EW 5s'63	102¼	102¼	102¼	− ¼
4	†Pan 5s '63A	57	57	57	− 1½
1	†do 5s '63Astasd	52	52	52	− 4
8	Par-OrRR 5½s'68	95⅝	95⅝	95⅝	− ¼
7	†Pernamb 7s '47	19⅜	19⅜	19⅜	− ⅞
11	†Peru 7s '59	14½	14½	14½	− ½
24	†do st 6s '60	13¼	12⅞	12⅞	− ½
11	†do 2nd 6s 1961	12½	12⅛	12⅛	− ⅝
1	†Poland 8s '50	52⅜	52⅜	52⅜	− 1¼
5	†Pr Alg 7½s '66	20⅛	20	20	− ¼
1	Queensld 7s '41	105⅜	105⅜	105⅜	+ 1
3	do 6s '47	109½	109½	109½	− ½
2	†Rheinlb 7s '46	24	24	24	− 7
1	†Rio de Jn 8s'46	22⅜	22⅜	22⅜	− ⅜
24	†do 6½s '53	20¼	19⅞	19⅞	− ⅝
5	†do Sul 8s '46	26⅞	26⅝	26⅝	− ⅝
15	†do 7s '67	20⅛	19¼	19¼	− 1¼
18	†do 7s '66	20¼	19⅞	20	− ½
1	†do 6s '68	19⅝	19⅝	19⅝	− ⅝
3	Rome 6½s '52	68⅝	68⅛	68⅛	− ½
22	†Roum Inst 7s'59	40⅝	40⅝	40⅝	− ¼
2	†Sao PlCy 8s '52	24	24	24	....
5	†do St 8s '50	24⅝	24	24⅝	− ⅝
7	†do 8s '36	36	36	36	+ 1
1	do 7s '40	89	89	89	....
22	do 6s '68	20	18⅝	18⅝	− 1¼
12	†SersCtsSl 8s '62	28½	28¼	28¼	− ½
21	†do 7s '62	28	27⅝	28	− ¼
5	ShntsuE 6½s '52	55¼	55¼	55¼	− 4⅜
1	†Siles El 6½s'46	20	20	20	....
2	Sydney 5½s '55	104¼	104¼	104¼	− ⅛
8	Tok Cy 5½s '61	55	53⅛	53⅛	− 1⅞
53	Tok El Lt 6s '53	56	54½	54½	− 2
7	Ujig El P 7s '45	77⅛	77	77⅛	+ ⅛
1	†UnStW 6½s'51A	23¼	23¼	23¼	− 1½
1	†Urugy 8s '46	63	63	63	− 1
8	†do 6s '60	62⅝	62	62	− 1
6	Yokhma 6s '61	56⅝	55	55	− 3

xin—Ex interest. ct—Certificates. †Selling flat on account of default. ‡Selling flat for reasons other than default. §Matured bonds. Negotiability impaired pending investigation.

CHICAGO STOCKS

Friday, October 8, 1937.

Shares sold today..........25,000 Total sales 1937 to date.......11,221,000
Year ago...................82,000 Total sales 1936 to date.......14,936,000

1937 High.	1937 Low.	Description, div. rate, $s—	Sales.	Open.	High.	Low.	Close.	Net chge.	Closing Bid.	Closing Asked.
55½	41	Abbott Lab [1.60a]	50	42½	42½	42½	42½	− ⅝	42	43
17¾	10	Adams Mfg [.60a]	10	11	11	11	11	....	10¼	11
12½	6½	Adams Roy [.20]	200	6½	6½	6½	6⅛	....	6⅛	6¾
13¾	7	Armour & Co [.55g]	900	8¼	8⅜	8	8	− ¼	7⅞	8
23½	16	Bastian-Bless [1.60a]	650	17	17	16¾	16¾	− ¼	16¼	17
14⅛	8	Binks Mfg [.45g]	100	8½	8½	8½	8½	+ ½	7⅞	8⅛
43½	28⅛	Bliss & Laughlin [2a]	400	29½	29½	28½	28½	− 1	28⅜	29
50¼	36	Borg-Warner [2]	200	38	38	36½	36½	− ½	36⅛	37
15¼	8½	Brown F&W [1.05g]	100	8¾	8¾	8¾	8¾	....	8½	8¾
30¼	11¼	Bruce E L	50	11½	11½	11½	11½	− ¼	10½	12
18⅛	10	Butler Bros [.60]	550	10⅝	10⅝	10½	10½	− ⅝	10¼	10¾
81½	52	Cen Ill P S pfd [3k]	310	54¾	54⅝	54¼	54¼	− ¼	54¼	57
6⅜	2	Cen & S W Ut	1,900	2	2	2	2	....	2	2⅛
75	36	Do $7 pfd	20	36	36	36	36	− 2	34	38¾
6⅜	2⅜	Chi Corp	1,700	2⅜	2⅞	2⅜	2⅜	− ⅛	2¾	2⅞
48	39½	Do pfd [3]	250	39½	39⅜	39½	39⅜	....	39½	40
77	47	Chi Flex Shaft [4]	50	50	50	50	50	....	47½	50
5⅜	2	Cities Serv	1,850	2⅛	2⅛	2	2	− ¼	2	2⅛
33¼	25	Comw Ed new [1.25]	1,150	26½	27	26½	26⅝	− ⅛	26½	26¾
48½	32	Compressed I G [2a]	100	33	33	32½	32½	+ ¼	32¼	34
11	3¼	Con Biscuit	50	3⅛	3⅛	3⅛	3⅛	....	3	3½
5⅜	2	Cord Corp	550	2⅝	2⅝	2½	2½	− ⅛	2⅝	2½
26½	14¼	Cunningh D S [1.50]	100	15⅛	15⅛	15	15	− ¾	15	15¾
28⅜	13¾	Dayton Rubber	150	13½	13½	13½	13½	− ½	13	13⅞
12½	4¾	El Household	150	4¾	4¾	4¾	4¾	....	4¾	4⅞
20	8	Fitz Simons & C [1]	100	8⅝	8⅝	8⅝	8⅝	+ ⅛	8½	9
23⅝	15	*Gardner-Denver [1a]	150	16½	16½	16½	16½	− ⅛	15⅞	16½
5⅝	4¼	Gen Finance [.60]	1,050	4⅝	4⅝	4½	4½	− ⅛	4½	4⅝
10⅛	2⅛	Gen Household	850	2⅝	2⅝	2½	2½	− ⅛	2½	2⅝
42⅝	28½	Goldblatt [2.40h]	200	29	29	28½	28½	− ½	28⅝	29
29½	14	G Lakes Dredge [1a]	150	14½	14½	14½	14½	− ½	14½	15
13⅜	6	Hein-Wer M P [.60]	50	6⅜	6⅜	6⅜	6⅜	+ ⅜	6⅜	7
4⅛	2⅜	Hupp Mot	100	3	3	3	3	....	2⅜	3
111	99⅜	Ill Nor Ut pfd [6]	10	104	104	104	104	+ 2	103	105
48	28	I Pneu T vtc [2.50]	100	30	30	30	30	+ 2	29	32
10⅛	5⅜	Ind Steel Prod [.60]	50	6	6	6	6	....	5⅞	4
29⅜	20	Jarvis W B [2]	50	22	22	22	22	+ ½	21½	22
12½	8¼	Kellogg Switch [.85g]	300	9	9	8¾	8¾	− ⅛	8½	9
28⅛	17	Ken-Rad T&L [.375g]	50	17	17	17	17	− ⅝	16½	17
3⅛	1	Kingsbury Brew	200	1⅜	1⅜	1⅜	1⅜	+ ⅛	1¼	1⅜
3⅜	1	La Salle Ext	300	2⅞	2⅞	2⅜	2⅜	....	2⅜	3
50	34	Lawbeck pfd [6]	20	34	34	34	34	− 3	35	47
19⅜	12	Le Roi Co [.50g]	50	12	12	12	12	....	11	12
15⅜	9½	Lib-McN & L [1.40h]	300	10	10	9⅞	9⅞	− ⅛	9½	9⅞
12⅛	5	Lincoln Pr [.35g]	200	5⅛	5⅛	5	5	− ¼	....	5
33⅜	16¼	Lion Oil Ref [1a]	50	25	25	25	25	− ½	24¼	24½
4½	1¼	Manh-Dearborn	100	1⅜	1⅜	1⅜	1⅜	....	1¼	1⅜
30⅜	15⅜	Marsh Field	250	16½	16⅜	15⅝	15⅝	− ⅝	15⅜	16¼
48⅜	20½	McCord Rad A	30	22	22	22	22	....	....	....
57½	38	McQuay-Norris [3]	10	39⅝	39⅝	39⅝	39⅝	....	38	39⅝
7	4¼	Mer & Mfrs A [.60]	300	4½	4½	4¼	4½	....	4½	4⅝
15⅝	7	Mid West Corp	1,450	7⅜	7⅜	7	7⅛	....	7	7¼
7¾	1⅛	Do war	400	2¼	2¼	2¼	2¼	− ¼	2¼	2⅜
1½	⅝	Midland Unit	50	½	½	½	½	+ ⅛	⅜	⅞
36⅛	26	Nat-Stand [2a]	100	28	28	27⅝	27⅝	− ⅜	27½	28½
58	30	Noblitt-Sparks [3]	250	31¾	31¾	30	30	− 1⅜	30	30¼
9⅛	3¼	Nor Am Car	100	3½	3½	3¼	3¼	....	3	3⅝
16⅛	8½	Norwest Bancorp	150	8⅜	8⅜	8⅜	8⅜	− ¼	8⅜	9
116	103⅛	Okla G & E pfd [7]	10	103½	103½	103½	103½	....	103	105
2⅝	1	Peabody Coal B	100	1⅛	1⅛	1⅛	1⅛	+ ⅛	1	1¼
24¼	15⅛	Penn El Sw A [1.20]	100	15⅛	15⅛	15⅛	15⅛	− ¼	14½	16
7⅛	5	Pictorial P P [.35a]	150	5	5	5	5	....	5	5¼
3½	1	Prima Co	50	1	1	1	1	....	1	1⅛
4½	1⅛	Process Corp	50	2	2	2	2	....	1⅝	2⅛
120	108	Pub Svc 6% pfd [6]	10	112	112	112	112	....	110	115
125½	103¾	Quaker Oats [5]	30	104	104	103¼	103¼	− 1⅜	....	104⅞
35½	12½	Reliance Mfg [.60a]	70	15	15	13	13	− 1	12½	15
2½	1⅜	Rollins Hos	450	1½	1½	1⅛	1⅛	− ⅛	1⅛	1⅜
98	72½	Sears Roeb [3]	50	72½	72½	72½	72½	− 3½	....	....
14⅛	9⅛	Serrick Corp B [1.20]	100	10	10	10	10	....	10	10⅝
27⅛	16⅛	So Bend L W [1.60]	200	18⅞	19	18⅞	19	+ ¼	18⅛	19
4⅝	3⅛	Std Dredge new	100	3⅜	3⅜	3⅜	3⅜	− ⅛	3⅜	3⅝
15⅛	7½	Storkline Furn [.50]	100	7⅜	7⅜	7⅜	7⅜	− ⅛	7⅜	8
28½	17⅜	SunstrandMT [1.25g]	250	17⅛	17⅛	17⅛	17⅛	....	17⅛	18⅜
28½	19	Swift & Co [1.20]	350	19⅝	19⅝	19	19	− 1	19	19⅛
33⅜	27	Swift Int [2]	150	28⅛	28⅛	28⅛	28⅛	− ¼	28	27
26½	17⅛	Trane Co [.75g]	300	18	18	17⅜	17⅜	....	17⅛	18⅛
4⅜	2¼	Utah Radio	150	2⅛	2½	2⅛	2⅛	....	2¼	2⅜
33	22	Walgreen [2]	250	23⅜	24	23⅜	23⅛	− ⅛	23⅛	23⅞
12	6	Wisc Bankshrs	100	6	6	6	6	− ½	5½	6½
15⅜	8	Woodall Indust [1]	50	8¼	8¼	8¼	8¼	....	8	8½
43⅜	30	Zenith Rad [2g]	700	31½	32	30½	30⅜	− ⅝	30¼	30⅜

*Ex dividend. a—Also extra or extras. g—Declared or paid so far this calendar year. h—Cash or stock. k—Accumulated dividend paid or declared this calendar year.

PRODUCE MARKETS

EGGS—Fresh, unchanged; receipts, 7,167 cases. BUTTER—Unchanged; receipts, 11,868 tubs. LIVE POULTRY—Broilers, 3 cents higher to unchanged; hens, unchanged to ½ cent lower; geese, unchanged to 1½ cents lower; leghorn hens, unchanged to ½ cent lower; turkeys, 2 cents higher to unchanged; receipts, 1 car, 66 trucks. POTATOES—Weaker; receipts, 65 cars, on team track, 267. MILK—Grade A, price paid producers, $2.35 per 100 pounds.

Wholesale Creamery Butter Prices.

	Chicago Whole milk	Chicago Centralized.	New York.	Boston.	Philadelphia.
93 score	35¼-35½	...	37-37½	....	37½
92 score	34¾	....	36½	36¾	37
91 score	34½	....	35½	35¾	36
90 score	33¾	34½	34½	35	34½
89 score	32½	32½	33½	34	34
88 score	32¼	....	33	....	....

Wholesale Cheese Prices.

	Chicago.	Boston.	New York.	Philadel.
Flats	20	-20½	20½-21	....
Twins	18¾-19	19¼-20	....	....
SDai	19 -19¼	20	19¾-20	20 -20½
YAm	....	20	19¾-20	....
Lghns	19¼-19½	....	....	20¼-20½

U. S. Government Graded Eggs.

U. S. Extras [large], white, loose....37 cents
U. S. Extras [large], white, cartons.38 cents

Live Poultry—Wholesale.

Broilers	24@26c	Legh. hens	12@15½c
Fryers	19@24c	Old roosters	14@15c
Springs	21@23c	Ducks	11@20c
Hens	15@22½c	Turkeys	18@23c
Geese	15@15½c		

Fresh Eggs.

Extra firsts, cars	22½c
Less than cars	22½c
Fresh firsts, cars	22c
Less than cars	22c
Current receipts	21½c
Dirties	18c
Checks	16c

Potatoes.

Colorado	$1.30@1.35
North Dakota	.85@1.15
Idaho	1.10@1.55
Washington	1.65@1.50

Country Dressed Veal Carcasses.

50-60 lbs...12@12½c 90-100 lbs..14½@15c
70-80 lbs...13@13½c 110-120 lbs 16c

WISCONSIN CHEESE

PLYMOUTH, Wis., Oct. 8.—[Special.]—Wisconsin Cheese exchange: 200 boxes Wisconsin; no squares; 50 twins, 17¾c per lb; 100 daisies, 17¾c; no double daisies; no Americas; no horns; 50 cheddars, 17¾c.

COTTON SLUMPS TO NEW LOW ON A RECORD YIELD

Oct. 1 Estimate 17½ Million Bales.

The department of agriculture yesterday estimated that this year's cotton crop will reach 17,573,000 bales, a harvest that has been exceeded only once in the country's history. A yield of 249.3 pounds an acre, the greatest on record, was forecast by the government experts. The ten year average is 169.9 pounds.

Nearly perfect growing weather and a minimum of damage by boll weevil and other insects was responsible for the bumper crop, the government reported.

Market Drops Promptly.

Cotton prices dropped $1.70 to $2.15 a bale in the New Orleans market after the government released its forecast. The estimate was a million bales larger than had been suggested by private forecasts and 1,475,000 bales larger than the government's estimate a month ago.

This year's crop is more than five million bales larger than last year and three million above the five year average for the period 1928-'32. The largest crop the country ever produced was 17,978,000 in 1926.

The forecast of the big crop comes in the midst of the Roosevelt administration's drive to sell a new production restriction program to cotton producers. Secretary of Agriculture Henry A. Wallace returned this week from a swing through the south in which he urged farmers to support a new program for controled production.

Urges "Ever-Normal" Plan.

Wallace has used the prospective surplus as an argument for an "ever-normal-warehouse" for cotton, patterned after his "ever-normal-granary" plan.

A surplus of 9 to 10 million bales will be carried over into the new crop year, it is estimated. The surplus will increase further should the United States cut off commercial relations with Japan which has been one of the biggest consumers of American cotton, spending $36,798,000 for American cotton the first seven months this year.

Cotton prices have been declining for several months on the excellent crop outlook. Cotton sold near 14 cents a pound early this year and then dipped to 10 cents in August. Despite a government loan of 9 cents for good grade cotton and an additional three cent subsidy which has been provided for producers, the market has continued downward to the current level of approximately 8 cents a pound.

Based on Oct. 1 Condition.

The government production forecast is based on Oct. 1 conditions on the 33,736,000 acres in cultivation. The condition of the crop was rated at 79 per cent of normal compared with 76 per cent a month ago. Last year the crop was rated at 62 per cent on Oct. 1.

The department of agriculture in compiling its estimates on the cotton crop makes allowance for the deterioration that normally occurs in the prospective yield each month, so that if the deterioration is less than usual the indicated crop would be larger even though the conditional figure in percentage of normal remains the same. In case of deterioration exceeding normal, the yield consequently would be smaller. The Oct. 1 condition of 79 per cent of normal is virtually the same as estimated by Nat C. Murray July 1. The indicated yield follows:

	Crop, bales. [Millions.]	Cond., % of normal.	Yield, ac. [Pounds.]
Oct. 1	17,573	79	249.3
Sept. 1	16,098	75	228.5
Aug. 1	15,593	81.3	223.3
July 1	14,580	79.5	....
Final, 1936	12,398	....	197.9
Final, 1935	10,638	....	184.2

PRICE IN GOLD A NEW LOW

Cotton yesterday sold at the lowest price in a year after the government forecast that the 1937 crop would be the second largest in history. Cotton for delivery in January dropped to 7.51 cents a pound on the New York market, $2 a bale below the price at which it closed the preceding day.

On a gold basis the prices quoted yesterday in the futures market are the lowest that have ever been recorded for the commodity. The historic June, 1932, low price for cotton was 4.91 cents per pound. That was on the basis of the old gold dollar. If account is taken of the dollar devaluation, cotton yesterday was worth the equivalent of 4.45 cents a pound in terms of the old dollar.

Closing prices on futures contracts in New York and Chicago were a trifle above the low quotations of the day. Final prices showed losses of .28 to .39 cents a pound, equal to $1.40 to $1.95 a bale.

Spot cotton declined .25 to .30 cent to a new low since April, 1933. New Orleans closed at 7.75 cents; New York, 8.05 cents and Galveston and Houston at 7.55 cents a pound. Prices follow:

Chicago Board of Trade.

	Open.	High.	Low.	Close.	Prev. close.
October	7.77	7.77	7.77	7.77	8.09
December	7.84	7.88	7.49	7.55	7.89
January	7.76	7.76	7.36	7.42	7.78
March	7.98	7.98	7.60	7.64	8.02
May	8.01	8.04	7.69	7.72	8.08
July	8.09	8.11	7.73	7.76	8.15

New Orleans Cotton Exchange.

	Open.	High.	Low.	Close.	Prev. close.
October	8.03	8.07	7.70	7.74	8.09
December	8.01	8.07	7.64	7.74	8.06
January	7.94	7.94	7.57	7.63	8.00
March	7.97	8.00	7.58	7.66	8.00
May	8.03	8.07	7.65	7.74	8.08
July	8.07	8.14	7.68	7.75	8.12

New York Cotton Exchange.

	Open.	High.	Low.	Close.	Prev. close.
October	8.14	8.18	7.80	7.90	8.18
December	7.94	7.99	7.60	7.69	7.97
January	7.86	7.90	7.51	7.58	7.92
March	7.89	7.95	7.52	7.57	7.93
May	7.96	8.04	7.60	7.63	8.01
July	8.03	8.08	7.65	7.71	8.07

The Employment Status of Leading Industries as Revealed by Government Reports

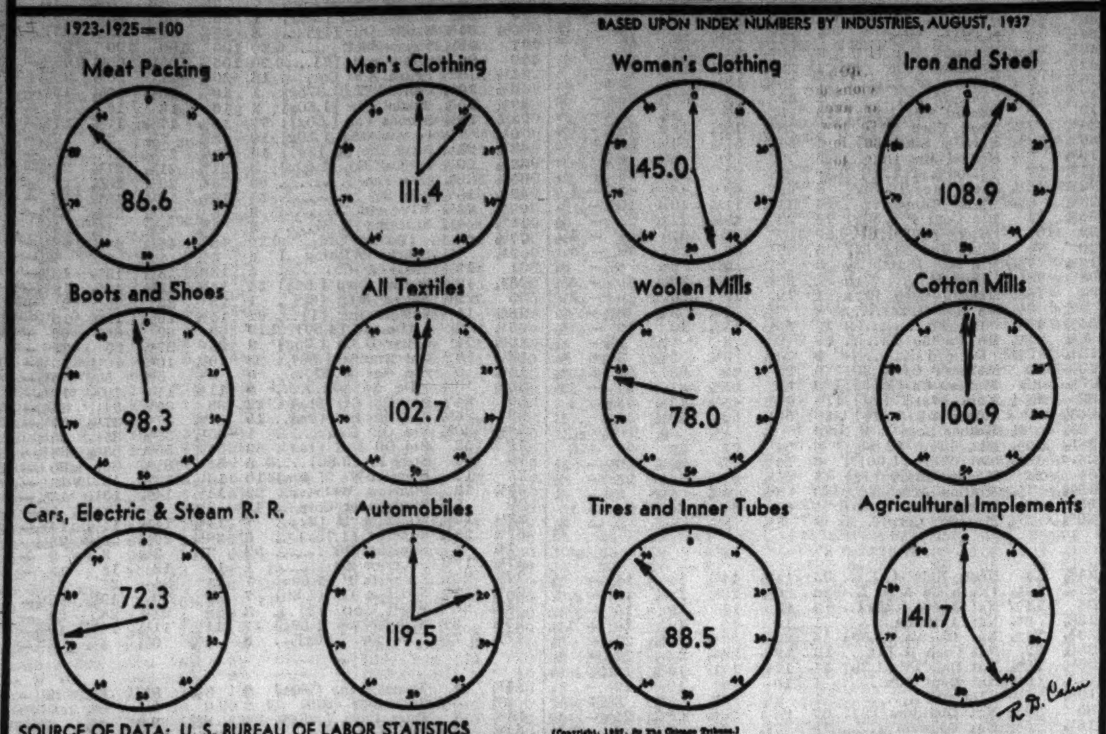

SOURCE OF DATA: U. S. BUREAU OF LABOR STATISTICS [Copyright: 1937: By The Chicago Tribune.]

Cotton Picker Ready for Use When Desired

Development of the mechanical cotton picker has reached a point where manufacture on a commercial basis is nearing, Sydney G. McAllister, president of the International Harvester company, revealed last night.

S. G. McAllister.

The work done by thousands of cotton pickers throughout the south will be performed by machinery if the picker is adopted generally. McAllister said he believed the change in the method of picking the crop, when and if it comes, will occur gradually and naturally and will be accompanied by a minimum of social disruption.

How widespread use of the mechanical picker will become will hinge on economic developments of the next few years, he said.

His statement is the first made by one of the large farm implement companies on the mechanization of cotton picking, although much publicity has been given to experiments with the Rust cotton picker.

Test Machines in Use.

McAllister said the Harvester company has a mechanical picker operating in experimental tests near Clarksdale, Miss. The company has been developing it for several years. At least two other machines are operating on an experimental basis this season, he said.

McAllister said the implement industry was aware of the social and economic implications of the mechanization of cotton picking and was guiding itself accordingly.

"Cotton growing today," he said, "is the least mechanized major division of agriculture. This very day in the south thousands of human hands are picking cotton in the same laborious manner it was picked thousands of years ago in the valley of the Nile.

Two Courses Open.

"Economists tell us," he said, "that the American cotton growing industry, providing a livelihood for 10 million persons, must choose one of two courses.

"It can continue to restrict production, thereby reducing acreage and cutting down the number of people employed, thus limiting its output to domestic demand, or it can seek to regain the larger share of the foreign market which it held before 1930, when for half a century American cotton growers had produced 60 per cent of the world's cotton.

"Our industry cannot choose which of these courses the south will take. That is for others to decide, and we hope they decide it wisely. If the south wants a mechanical picker, industry will supply it."

BOSTON BROKER SUSPENDED FOR YEAR BY SEC

Washington, D. C., Oct. 8.—(AP)—The securities commission today suspended Thomas F. Gagen from the Boston exchange for a year and warned all exchanges to weed out persons involved in stock manipulation.

Gagen consented to his suspension at the close of an investigation of the capital stock of the East Boston company between May 27, 1935 and July 31, 1935. The suspension is effective Monday.

Adding a comment which official circles regarded as particularly significant because of the recent upsets in the stock markets, the commission announced that the names of other persons involved in the Gagen case were being referred to various exchanges because:

"National Securities exchanges have it in their power to prevent such abuses. Failure to exercise this measure of self-regulation cannot long be ignored."

EGG FUTURES SUFFER BIGGEST DROP OF YEAR; BUTTER ALSO DECLINES

Egg futures received their sharpest setback this year at the Chicago Mercantile exchange yesterday in general liquidation that carried prices down as much as 1⅜ cents a dozen, or around $165 a carlot of 12,000 dozen. All contracts again closed in new low ground for the year or longer. Bottom price for the session and off 1⅜ cents. November contracts declined to 20 cents a dozen, down 1¼ cents and at the lowest level since 1933. October contracts lost 1 cent to close at 20 cents a dozen, ⅛ cent above low for the day.

Butter futures also broke under brisk selling. November contracts fell ⅝ cents a pound or about $120 a car lot, to close at 33¼ cents a pound, bottom price of the day and the lowest price since Sept. 7. December contracts were ½ cent a pound lower at 33⅝ cents.

Both butter and egg dealers found unfavorable items in official reports issued during the day. Egg receipts at midwest points in the last week were nearly 50 per cent above the corresponding period a year ago.

Cash egg prices were unchanged, but demand was at a standstill. Butter traders were discouraged by large track holdings and a slackening in withdrawals from storage, although cash butter prices were unchanged.

RAILWAY FREIGHT LOADINGS RISE TO TO 847,245 CARS

Loadings of revenue freight by the railroads during the week ended Oct. 2 totaled 847,245 cars, the Association of American Railroads reported yesterday. This was an increase of 6,799 cars, or 0.8 per cent, over the preceding week's trafic and established a new high mark for any week since Nov. 7, 1930, when loadings totaled 881,517 cars.

The gain last week was largely due to increased coal shipments. Coal trafic increased 7,621 cars over the week ended Sept. 25 and was 4,884 cars above loadings in the corresponding 1936 week.

Last week's loadings were 27,648 cars, or 3.4 per cent, above the corresponding period of 1936 and were 141,271 cars, or 20 per cent, above the like week of 1935.

The association's classified report of loadings of the various commodities with comparisons follows:

	Wk. ended Oct. 2.	—Change from— Prec. wk.	Yr. ago.
Miscellaneous	339,305	+1,423	+6,740
Mdse., L. C. L.	174,853	+1,431	+1,929
Coal	163,351	+7,621	+4,884
Grain	36,804	+ 585	+4,935
Live stock	21,801	+ 577	+1,282
Forest products	38,595	— 689	+3,825
Ore	62,189	—3,536	+4,324
Coke	10,347	— 613	— 269

FEAR MAIN FACTOR IN FALLING MARKET, SAYS JESSE JONES

New York, Oct. 8.—(AP)—Holding the nation seldom has been more prosperous, Jesse H. Jones, chairman of the RFC, said tonight. "There seems no good reason" for the decline in the stock market to have gone as far as it has.

"We have not caught up with six years of neglected construction," he said tonight. "There is no shortage of buying power. Yet in the last few weeks we have been witnessing a continually falling securities market.

"Ask a dozen men for an explanation of this falling market and you are apt to get as many different answers but they all will include 'fear.' Fears that run all the way from the national administration to the boll weevil.

"There are, of course, many contributing reasons, but are they sufficient to warrant so much pessimism? I do not believe so. The market might have been too high. But there seems no reason for it going as low as it has."

National income, he said, "is still definitly on the increase. Such economic factors as may be temporarily out of line due to new laws and new conditions, will be adjusted."

RFC agency managers, he said, have been instructed to accept no more loan applications unless real emergencies can be shown.

Charges Boost in Gasoline to Big Oil Firms

Madison, Wis., Oct. 8.—(AP)—Carl Beroth, president of the Acme Petroleum company, Chicago, an independent oil operator, testified before a federal court jury today that gasoline prices in the middle west were raised in 1935 and remained at a stationary level during the period that twenty-three major oil companies are alleged by the government to have "rigged" the market in ten central states.

Beroth testified that in March, 1935, about the time the major companies are charged with entering into a conspiracy, prices as reported by the Chicago Journal of Commerce began to rise. He said the cost of gasoline to his firm rose from 3⅛ cents to 4⅛ cents a gallon. He previously had explained he was in the business of purchasing from independent refineries and selling to independent wholesalers.

Hints Prices Were "Pegged."

Beroth testified that from June to October, 1935, prices remained uniform for the first time since 1930 and that in the severe winter of 1935-'36 the cost of gasoline from refiners was "practically stationary," although bad weather usually weakens the market. Defense attorneys asserted in their statement to the jury yesterday they would show the price rise was due to federal government regulations.

Beroth testified that in midwinter—January, 1936—the Chicago Journal of Commerce quotations on wholesale gasoline went up ½ cent to 6 cents a gallon. He said the market remained at that point without any appreciable break until May or June.

The prosecution's questioning—punctuated by objections from defense attorneys, who asserted that actual records rather than words of witnesses were the best evidence on prices—turned to the trade journals which are on trial with the oil firms.

Called as Federal Witness.

Beroth said the federal grand jury, which brought the indictment against the companies and forty-six executives, summoned him as a witness in May, 1936. Hammond Chaffetz, special prosecutor, had asserted before the court yesterday the big firms did not lower prices until that month.

Beroth also testified that Keith Fanshier, petroleum editor of the Chicago Journal of Commerce, called him regularly from 1930 to 1934 asking about prices, but never during 1935-'36 until after it had been announced that he testified before the grand jury.

Beroth said that after March 1, 1935, his company on many occasions was unable to obtain gasoline from previous sources and was told that independent refiners had sold out their supply to major concerns.

URGES ILLINOIS SEEK SHARE OF HOUSING FUNDS

Springfield, Ill., Oct. 8.—(AP)—The state housing board today urged Illinois communities with housing problems to begin mapping plans if they intend to seek federal financial aid under the new housing act passed by the recent session of congress.

Board spokesmen said that federal funds not to exceed $52,000,000 would soon be available for use in Illinois for the period up to June, 1939, but that the act will not become operative until President Roosevelt appoints an administrator for the national authority.

Substantial progress was reported on plans to provide shelter in Peoria, East St. Louis, Decatur, Springfield, Moline, and Chicago. Housing authorities are functioning in St. Clair county, Gallatin county, Peoria, and Chicago.

N. D. Union Label Law Held Unconstitutional

Bismarck, N. D., Oct. 8.—(AP)—District Judge R. G. McFarland today ruled North Dakota's union label law unconstitutional, holding the legislature is prohibited from "passing special laws granting to any corporation, association, or individual any special or exclusive privilege, immunity, or franchise whatsoever." The law requires the union label on public printing except letterheads, envelopes, and certain certificate forms. The ruling will be appealed.

GRAINS BREAK, DUE TO FEAR OF EVENTS ABROAD

Wheat, Corn and Rye Lowest for Season.

CHICAGO GRAIN FUTURES

Closing prices on the December delivery of principal grains on the Chicago Board of Trade yesterday:

	Yesterday.	Thurs.	Year ago.
Wheat	$ .99½	$1.01¼	$1.15⅛
Corn	.59¼	.59¼	.96⅝
Oats	.29¼	.29½	.41⅛
Rye	.73⅞	.74½	.82½
Soy beans	.92⅝	.92¾	1.24⅞

All deliveries of wheat, corn, and rye, and also May and July oats dropped to new low levels for the season on the Chicago Board of Trade yesterday. A wave of general liquidation was induced by uneasiness over the political situation in Europe and the Far East. December wheat at the low point touched 99 cents and December corn 59 cents a bushel, but both grains rallied moderately from the lowest figures toward the close.

Final trades on wheat futures were at net losses of 1⅜ to 1¾ cents. Corn was unchanged to ¾ cent a bushel lower. Price changes in oats, rye, and soy beans were generally confined to small fractions of a cent a bushel.

Decline in Wheat Checked.

Extremely heavy buying of wheat futures, which was attributed to hedging against operations in cash grain, was a factor in checking the decline yesterday. Pit brokers estimated commission houses which frequently act for exporters had purchased between 3,000,000 and 4,000,000 bushels of futures on the decline.

The character of the buying of wheat futures led to reports of large export sales of American hard winter to Europe. The decline of nearly 2 cents a bushel in futures in Winnipeg was attributed in part to sales of 3,000,000 to 4,000,000 bushels by a commission house with Chicago connections, which was also a heavy seller on Thursday. Mills were credited with having been persistent buyers of futures in both the Chicago and Minneapolis markets.

Drop in Stocks Is Factor.

There were intimations yesterday that a considerable part of the heavy selling of wheat futures in the last two days resulted from efforts to realize funds to protect holdings of securities.

The rally in the corn market after a dip to new low levels since June, 1936, was said to have been based on buying induced by reports of export sales to Holland. The price paid for the grain was reported to have been 78¾ cents a bushel, delivered at Antwerp or Rotterdam, shipment to be made during December or January.

Readjustment from an old to a new crop basis continued in cash corn yesterday with prices in the sample market 2 to 8 cents a bushel lower. Old [1936 crop] No. 2 yellow corn sold at 70 cents a bushel. In May, this year, the same grade sold at $1.41½ a bushel. The country sold 125,000 bushels for deferred shipment to Chicago yesterday.

SELECT POTATO PLAN APPROVED FOR 8 STATES

Thirty-two representatives of eight major late potato producing states of the north central and western areas unanimously approved here yesterday the proposed agricultural adjustment administration's marketing agreement. They urged federal officials to make the program effective immediately.

It was announced that the agreement is to be put into effect within ten days to aid producers in marketing their big crop of approximately 403 million bushels of potatoes as compared with 330 million bushels last year.

The AAA agreement calls for the inspection of potatoes from the eight states and for elimination of culls from interstate shipments. Potatoes less than one and a half inches in diameter will be classed as culls.

Grower representatives voting on the plan were from Michigan, Wisconsin, Minnesota, North Dakota, Colorado, Wyoming, Nebraska, and Idaho. Potato producers in Maine refused to approve the agreement. Maine farmers will be asked to reconsider their rejection of the agreement in a referendum taken from Sept. 13 to 25.

Employes of Int. Harvester Reject Affiliate of C. I. O.

Springfield, O., Oct. 8.—(AP)—The Independent Automotive Association, Inc., today became the collective bargaining agent for 4,650 eligible employes of the International Harvester company's Springfield plant as a result of an election victory last night over the United Automobile Workers of America. The vote was 3,753 to 1,418 against the U. A. W., an affiliate of the Committee for Industrial Organization.

Gas Well in Pennsylvania Is Largest in 30 Years

Kane, Pa., Oct. 8.—(AP)—A natural gas well, reported to be one of the largest drilled in the northern Pennsylvania field in 30 years, came in today at nearby Morrison. Workmen for the H. C. Drilling company, which leased the land, said the well has a daily production of 3,000,000 cubic feet. They estimated its production is about ten times the average output in this area.

OLDS SIX TOURING SEDAN

This is the six cylinder four door sedan in Oldsmobile's 1938 line that is appearing in dealer display rooms today.

Olds for '38 to Be Shown Public Today

BY HAL FOUST.

Oldsmobile is announcing its 1938 models today. Many of the cars have been seen on the streets and highways in the last week or two, while dealers throughout the country were being supplied with demonstration and display cars before introduction to the public.

So there are a lot of motorists already familiar with the bullet type headlamps, mounted low on the crowns of deeply valanced fenders. They've seen the new radiator grilles and the horizontal moulding on the hood that conceals louvres. But they haven't seen innovations in the interiors nor do they understand the automatic four speeds forward transmission, optional at extra cost.

Instrument Panel Improved.

The instrument panel has been freed of projecting knobs as a safety measure and for the same reason the robe rail has been removed from the rear of the front seat, which has been padded to cushion impact in a collision.

With the new transmission, the conventional gear shift lever is replaced by a short lever mounted on the steering column near the driver's right hand. There are four positions for the control lever: Neutral, first forward [first and second gears]; second farward [first, third, and fourth gears], and reverse, which can be entered only by pressing a safety button on the end of the control arm.

Use Clutch Only Twice.

With the automatic safety transmission, the foot clutch is used only to start and stop. With the clutch disengaged, the control arm is moved to first forward position. When the clutch is released, the car starts forward in first gear, automatically changing to second at a road speed of ten miles an hour. Without declutching or releasing the accelerator, the driver then may flick the control lever to second forward position which permits a shift to third, an extremely fast acceleration gear. At 23 miles an hour, the transmission automatically shifts on to fourth gear or direct drive, which is the economy or cruising gear, reducing engine revolutions 20 per cent.

Rails Report No Passenger Killed in First Half Year

No passenger on any railroad in the United States lost his life in a train accident during the first six months of 1937, J. J. Pelley, president of the Association of American Railroads, announced yesterday. During the same period of 1936 there were 5 fatalities.

Everyday Economics

[Registered U. S. Patent Office.]

Joint Ownership—1.

Questions concerning joint tenancy—or joint ownership — of securities often arise. This is particularly true in the case of small investors who wish to avoid the trouble and expense of probate. A reader sends a list of questions which covers the possibilities rather thoroughly. Here they are, together with the answers:

Q.—Please explain how a stock should be issued when it is desired to have a husband's and wife's name appear on the certificate.

A.—When the securities are purchased instruct the broker to have the stock certificates made out with both husband's and wife's names on it.

Q.—If my wife and I buy some shares and one of us dies is the survivor entitled to sell the same with survivor's signature only. Or, should we decide to sell, both tenants living, is it necessary to have both signatures on the certificate?

A.—Joint tenancy certificates can be made out in either of two forms: [1] A and B or survivor, and [2] A or B or survivor. If the latter form is used one signature is sufficient whether both or only one of the parties is living. Both signatures are required if both parties are living and the first form is used. In either event, however, the transfer agent may require the stock to go through probate if he knows that one party is dead. The chances are that the agent will not know, but to try to save trouble in case the first form is used it is advisable to have both parties endorse the certificate in blank at the time the stock is purchased.

If this is done one should remember that he takes the risk of full loss if the certificate is lost or stolen. It is possible, however, to avoid this loss by notifying the transfer agent to stop transfer the same as you would stop payment on a check.

Further questions will be answered tomorrow.

AUTO INDUSTRY SHIFTS QUICKLY TO NEW MODELS

Output Rises Sharply in Last Week.

The American automobile industry made a quick changeover from 1937 to 1938 models, official reports from Ward's Automotive Reports and the General Motors corporation indicated yesterday. Production of new models is expanding rapidly.

Ward's estimated output this week at 71,958 units, compared with a revised estimate of 44,330 for last week and 41,360 in the same 1936 period. General Motors officials attributed a large increase in September sales this year over the 1936 period to the quicker changeover in construction of new models.

Predict Rise in Output.

Production of automobiles in this country and Canada will pass the 100,000 a week mark by the end of October, barring unforeseen circumstances, Ward's predicted. The trade publication "Automotive Industries" said production this month should total 350,000 cars and trucks.

General Motors will produce 31,875 units this week, against 15,284 last week, Ward's said. Chrysler corporation's production was placed at 22,450, against 16,550 last week.

The Automobile Manufacturers' association estimated last night that September factory sales of motor vehicles in the United States totaled 168,166 cars and trucks, or 20 per cent higher than the same month last year.

The association, which includes all manufacturers but the Ford Motor company, said sales in August, while preparations were being made to shift to new model production, were 405,064. The association estimated sales for the first nine months this year at 3,947,559 units, a 14 per cent increase over the 3,461,468 for the corresponding period of 1936.

Gen. Motors Reports Sales.

September sales by General Motors to dealers in the United States and Canada, plus export shipments, totaled 82,317 automobiles and trucks, compared with 188,010 in August and only 19,288 in September, last year. The decline from August to September is in keeping with the seasonal trend.

Sales to dealers in the United States and Canada, plus export shipments, totaled 1,594,378 units in the first nine months of this year, agiänst 1,516,092 in the corresponding 1936 period.

Sales to American consumers in September totaled 88,564 units, against 156,322 in August and 85,201 in the like 1936 month. In the first nine months of this year sales to consumers in this country amounted to 1,279,930 units, compared with 1,346,915 units in the same 1936 period.

4 MILLION BBL. DAILY DEMAND FOR CRUDE SEEN

Urbana, Ill., Oct. 8.—(AP)—Walter H. Voskuil, mineral economist of the Illinois state geological survey, predicted today the national demand for crude oil in 1941 would be four million barrels daily. Voskuil told the fifth annual Illinois mineral industries conference his estimate was based on the expected gasoline and fuel oil needs. He expressed a belief that if it became impossible to supply this demand, fuel oil would be withdrawn from the market to enable refineries to produce more gasoline.

William Bell, president of the Illinois-Indiana Petroleum association, reporting big oil production in Illinois, said wasteful production methods would be prohibited.

STOCKS PLUNGE FURTHER TO NEW LOWS FOR YEAR

Selling Is Heavy in Last Hour.

[Chicago Tribune Press Service.]

New York, Oct. 8.—Stock market prices hit new lows for a year or more today when a selling wave in the last hour forced recessions of 1 to 3 points in leading shares and 3 to 12 points in inactive issues. Several issues rebounded from their lows at the close, but final prices were still substantially below Thursday's closing quotations.

Of 844 issues traded, 605 closed lower, 114 higher, and 125 at previous closing finals. The Dow-Jones averages for the three major divisions declined to new lows for the year. Industrials closed at 144.03, off 2.56; rails dropped 1.41 to 37.26, and the utility average declined to 22.48, off 0.59.

Favorites Touch New Lows.

United States Steel common and Atchison, New York Central, and other rails were among the favorites to hit new lows. The first named, however, firmed to close just at its previous low mark.

Trading was not exceptionally heavy, only the flurry in the last hour leading the ticker tape to send it behind a few minutes. Volume totaled about 1,148,000 shares.

The calling of a special session of the cabinet by President Roosevelt to map plans for United States participation in international efforts to stop Japan's invasion of China was not well received in Wall street, observers held.

Coming on top of the American Federation of Labor's suggestion that a boycott should be instituted against Japanese goods, it was felt that this country was moving rapidly toward a complete break in economic relations with the far east, the results of which would be keenly felt by business.

U. S. Steel Sells Under 70.

United States Steel was the center of activity today. Under constant pressure, the issue dropped to 69⅝, a new year's low, before firming to close at 70¼, its previous low mark, for a net loss of 1⅝ points. Republic and Bethlehem also were in plentiful supply, losing fractions on the day. Both closed near the lowest levels of the year.

Rails as a group gave the poorest performance of the list. The report of freight trafic gains had little effect, brokers reported. Many carrier issues touched new lows for the year, with declines of fractions to 4⅜ points. New York Central dropped to 23⅝, off 1⅝ points. Atchison lost 2 points to 50¼. Union Pacific sagged 4⅜ points to 98⅛. Southern Pacific, Delaware and Hudson, and Southern Railway, among others, also hit new lows.

Anaconda Copper, off 1⅛, and International Nickel, off 1⅝, were leaders in the down side in the metals group. American Smelting dropped 2⅞ points.

Motor Issues Near Lows.

Chrysler and General Motors closed barely higher than their year's lows. Chrysler at one time touched it, at 83½ but firmed to close at 84⅝ for a net loss of 1¼ points. General Motors dropped a major fraction.

Farm equipments were a weak group. J. I. Case was off 6 points and Deere lost 3¾ points to pull the group lower. Losses in the mail orders reached 2 points Montgomery Ward having that distinction.

Allied Chemical was a feature in the chemical group advancing 1½ points against losses of 2 and 3 points for other chemicals. Aviations closed mostly lower. Rubbers worked as much as 1½ points lower as did oil stocks.

London Stocks Irregular.

LONDON, Oct. 8. — [Special.] — Stocks closed irregular on the London Stock exchange today. Trading was restricted by nervousness over the European political situation. American shares regained part of losses incurred in a weak spell at the opening.

In Vienna stocks took one of their worst tumbles since the Austrian schilling was stabilized in 1925. Prices of some securities dropped as much as 10 per cent on the bourse and even more in over-the-counter dealings.

Abbott Laboratories Plans Issue of Preferred Stock

Stockholders of Abbott Laboratories will be asked at a special meeting in Chicago Nov. 4 to authorize creation of 50,000 shares of $100 par 4½ per cent convertible cumulative preferred stock. E. A. Ravenscroft, chairman, said 20,000 shares will be sold to increase working capital and the balance will be subject to future issuance.

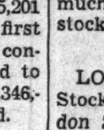

Gracefully Sweeping Lines in keeping with an air of studied indifference + + + +

The Sack Suit $155 Others in relation

HENRY HEPPNER & CO.
Tailors
310 S. Michigan Avenue, Chicago

Stocks, Bonds

New York Bonds.

New York, Oct. 8.—[Special.]—Bond prices sagged today in comparatively light trading and losses ranged from fractions to as much as 3 points. The feature of the day was a sharp break in virtually all Japanese loans and heavy declines in many other foreign issues. Losses of several points occurred in Hungarian, German, and a few South American obligations.

Japanese 6½s slipped 3½, and the 5½s were off nearly 2 points. Great Consolidated Electric Power of Japan 6½s dropped 3 points.

Railroad obligations declined sharply. Some of the widest losers included Illinois Central 4¾s, off 3; Erie 5s, off 2½; Baltimore and Ohio 4½s, off 2⅝; Rock Island 4s, off 2¼; and Missouri Pacific 5s, off 2¾.

Losses in utility and industrial obligations were held to fractions for the most part, although some convertible liens gave a point or so. Federal loans held about steady with swings in either direction not exceeding 3-32 of a point.

Chicago Stocks.

Stocks declined in the afternoon on the Chicago Stock exchange yesterday after holding steady most of the morning. The Tribune average of 20 stocks closed down 0.30 at 13.93 after touching 13.88, lowest since the averages first were compiled late in August.

Among the issues establishing 1937 lows were Bliss & Laughlin, Cities Service, Goldblatt Brothers, Lincoln Printing, Sears-Roebuck, and Swift & Co. Chicago corporation common, a trading favorite, closed at its low for the year of 2¾.

Of the 82 issues traded, 11 advanced, 44 declined, and 27 were unchanged. Trading totaled 25,000 shares, against 34,000 shares Thursday.

Bank Stocks.

Chicago bank stocks were mostly lower yesterday. Harris Trust and Lake Shore Trust each declined $10 a share, and City National and First National each dipped $5. Merchandise National was $3 lower, Continental Illinois declined $2, and Chicago Title and Trust was off $1. Mercantile Trust advanced $2, Personal Loan gained $1, and National Builders was up $5. Northern Trust was quoted variously $10 higher to $10 lower.

CHICAGO.
[Nominal Quotations.]

	Yesterday Bid.	Yesterday Ask.	Thursday Bid.	Thursday Ask.
American National	200	225	200	225
Chicago Title	140	144	141	145
City National	120	130	125	132
Continental Illinois	100	101½	102	104
Do cts ben int	.02	.07	.02	.07
First National	235	239	240	245
Harris Trust	350	365	360	370
Lake Shore Trust	60	70	70	80
Mercantile Trust	165	173	163	168
Merchandise	215	225	218	225
National Blvd	175	185	175	185
National Builders	75	85	70	80
Northern Trust	610	625	600	625
Personal Loan	146	150	145	151
Terminal National	30	33	30	31

NEW YORK.

	Bid.	Ask.		Bid.	Ask.
Bk of Man	25¾	27¼	1st Nat B	40¾	42¾
Bankers Tr	54½	56½	First Natl	1950	1990
Bklyn Tr	97	102	Guaran Tr	264	269
CenHBk-T	103	106	Irving Tr	12½	13½
Chase Nat	36½	38½	Man'rs Tr	41	43
Che Bk-Tr	49½	51½	Do pfd	47	49
Com'cial	162	168	Naty City	32	34
Con Bk&Tr	12½	14	N Y Trust	116½	119½
CornEx-B-T	53	54	Public	32½	34½
Empire Tr	26	27	Title G&T	8¼	9¼

WHAT STOCKS DID

[Friday, Oct. 8, 1937.]

TRIBUNE AVERAGES.

	High.	Low.	Close.	Net chg.
25 railroads	30.00	28.56	28.66	—1.11
25 industrials	187.24	181.45	182.49	—3.50
50 stocks	108.62	105.00	105.57	—2.31
	High.	Low.	Close.	
50 stocks 1 year ago	138.40	136.81	137.69	
50 stocks 2 yrs. ago	107.80	105.30	106.08	

ASSOCIATED PRESS AVERAGES.

	30 Indust.	15 Rails.	15 Util.	60 Stks.
Net change	—1.6	—1.3	—.7	—1.3
Friday	74.9	*25.8	*35.3	*52.5
Previous day	76.5	27.1	36.0	53.8
Month ago	82.3	29.3	38.1	57.8
Year ago	94.1	42.1	52.7	70.7
1937 high	101.6	49.5	54.0	75.3
1937 low	74.8	*25.8	*35.3	*52.5
1936 high	99.3	43.5	53.7	72.8
1936 low	73.4	30.2	43.4	55.7
1932 low	17.5	8.7	23.9	16.9
1929 high	146.9	153.9	184.3	157.7
1927 low	51.6	95.3	61.8	61.8

*New 1937 lows.

DOW-JONES AVERAGES.

	High.	Low.	Close.	Net chge.
30 industrials	148.26	143.00	144.03	—2.36
20 railways	38.95	37.15	37.26	—1.41
20 utilities	23.19	22.41	22.48	—0.59
70 stocks	49.73	47.86	48.14	—1.12

ISSUES TRADED.

	Fri.	Thur.
Advances	114	*371
Declines	605	262
Unchanged	125	183
Total issues	844	*816
New 1937 highs	1	0
New 1937 lows	152	50

*Revised.

CHICAGO STOCK AVERAGE.

	High.	Low.	Close.	Net chge.
20 stocks	14.32	13.88	13.93	— .30

LONDON AVERAGES.
[London Financial Times.]

Industrials ....121.9—.4
Rails ....69.2+.1

Business Books

"Market Research and Analysis" by Dr. Lyndon O. Brown. [The Ronald Press, 15 East 26th street, New York, N. Y. Price, $4.]

This is a practical study of procedure in ascertaining facts that every business should know about the market for its products and services. The author breaks market analysis procedure into eight basic steps for detailed study. Dr. Brown is director of merchandising and research for a leading advertising agency in addition to being an associate professor of marketing and advertising at Northwestern university.

"Readjustments Required for Recovery," prepared by Maxwell S. Stewart. [Published by Public Affairs Committee, 8 W. 40th street, New York, N. Y. Price, 10 cents.]

This pamphlet is a summary of a recent study by the Brookings institution entitled "The Recovery Problem in the United States." After reciting reasons for the economic disturbances of recent years the study suggests steps which must be taken for a sound recovery.

Among these are balancing the federal budget, extension of reciprocal trade agreements, preservation of a favorable ratio of prices and wage rates, and elimination of industrial practices and policies, public and private, that tend to restrict output or to prevent the increase of productive efficiency.

NEW YORK STOCK TRANSACTIONS

Friday, October 8, 1937.
Shares sold today 1,148,700
Year ago 2,235,990

Friday, October 8, 1937.
Total sales 1937 to date......398,071,318
Total sales 1936 to date......369,377,291

[The figure in brackets after name of stock is annual dividend rate.]

1937 High.	1937 Low.	Description, div. rate, $s—	Sales in 100s.	Open.	High.	Low.	Close.	Net chge.
[illegible]								
29⅝	16¾	RemingRan [1.05g]	11	16¾	17	16½	16½—	⅝
94¼	72½	Do pfd ww[4.50]	1	72½	72½	72½	72½—	5½
9½	3½	Reo Motor Car	25	3⅝	3⅝	3½	3½—	¼
47¼	20½	Republic Steel	248	21⅝	22⅜	20¾	20¾—	⅞
49⅝	17½	Revere Copper & Br	2	18⅝	18⅝	18⅝	18¾—	⅞
95⅝	74½	*†Do5¼%p[5.25]	0.30	74⅛	74⅛	74⅛	74½+	1¼
30⅝	17⅛	Reynolds Metals[1]	5	17⅞	17⅞	17⅛	17⅛—	⅜
58	46½	Reynolds Tob B[3]	22	47⅝	47⅝	46½	46½—	⅝
38	20	Ruberoid [.60]	2	21	21	20	20 —	3
		S						
46	26½	Safeway Stores [2]	6	27	27¼	26½	26½—	1½
113	97	†Do 6% pfd [6]	0.20	97	97	97	97	....
103	95	†Do 5% pfd [5]	0.30	95	95	95	95	....
65	38	StJoseph Lead [2a]	22	41¼	42¾	40⅝	40⅝—	⅝
4⅝	1½	St L San Fran	10	1⅝	1⅝	1½	1½—	⅛
11⅛	3½	Do pfd	5	3⅝	3⅝	3⅝	3⅝—	¼
27⅛	14⅛	Savage Arm [.75g]	5	18½	18½	18	18¼—	¼
51⅝	33½	Schenley Dis [3]	5	34¾	34¾	33½	33½—	1⅝
98¼	86	Do pfd [5.50]	1	87	87	87	87 +	1
[illegible]								
		Y						
37⅝	13⅛	Yel Tr & Coach	36	14¼	14½	13⅝	13¾—	⅝
142	108	†Do 7%pfd [7]	0.10	109	109	109	109 +	1
101⅞	46	YngstS&T [2.50g]	63	50½	53	49⅛	49½—	2
		Z						
43¾	30	Zenith Radio [2g]	33	31	32	30¼	31	....
9¼	3½	Zonite Products	3	4	4	4	4 +	¼

†Unit of trading ten shares. *Ex dividend. xr—Ex rights. a—Also extra or extras. e—Paid last year. f—Payable in stock. g—Declared or paid so far this calendar year. h—Cash or stock. k—Accumulated dividends paid or declared this calendar year.

Sales today to 11 a. m., 260,000; to 12 p. m., 400,000; to 1 p. m., 540,000; to 2 p. m., 710,000. Total, 1,120,200 shares.

WASHINGTON, D. C., Oct. 8.—[Special.]—Odd lot sales by dealers on Oct. 7 were 190,682 shares; purchases, 156,958.

FRUITS AND VEGETABLES

Wholesale prices in less than car lots in Chicago, as reported by the bureau of agricultural economics:

Apples, bu, Ill	$ .50	to	$1.25
Beans, string, bu, Ill	1.00	to	1.75
Beets, bunch, Ill	.01	to	.02
Cabbage, crate, Ill	.50	to	.80
Carrots, bunch	.01	to	.02
Cauliflower, crate, Mich	1.50	to	2.00
Celery, flat, crate, Mich	.35	to	.50
Cucumbers, bu, Lousiana	2.75	to	3.00
Eggplant, crate, Florida	1.25	to	1.50
Lettuce, leaf, bu			.50
Do head, crate, California	2.50	to	3.00
Lemons, box, California	3.45	to	7.90
Lima Beans	1.35	to	1.75
Limes, carton	.11	to	.13
Mushrooms, 1 lb. ct, Ill.-Mich	.17½	to	.30
Onions, green, bunch, Ill			.12½
Do 50 lb. sack, California	.60	to	.82½
Oranges, box, California	2.80	to	7.20
Parsley, box, Ill	.20	to	.25
Peaches, bu, Mich	1.00	to	2.00
Pears, Bartlett, bu	1.25	to	2.00
Peas, hampers	2.00	to	2.75
Peppers, hamper	.25	to	.75
Radishes, bunch	.01	to	.02
Spinach, bu, Ill	.50	to	.75
Sweet Potatoes	.75	to	.90
Tomatoes, 12 qt, Mich	.10	to	.35
Turnips, Ill, bunch	.01	to	.03

BENTON HARBOR FRUIT.

BENTON HARBOR, Mich., Oct. 8.—[Special.]—Today's fruit market prices were: Grapes, Concords, 12 quarts, No. 1, 20 to 22 cents; No. 2, 18 cents; four quarts, 9 to 10 cents; pears, bushels Kiefers, 2¼ inch, 60 to 65 cents; apples, bushels, McIntosh, 60 cents.

U. S. TREASURY

[Chicago Tribune Press Service.]

WASHINGTON, D. C., Oct. 8—The following is a statement of the condition of the United States treasury on Oct. 6, 1937:

Income to date this year	$ 1,741,355,500
Income to date last year	1,216,847,000
Increase	$ 524,508,500
Army	$ 113,319,000
Navy	146,104,800
Veterans' costs to date	162,833,200
Agricultural aid	57,092,900
Relief	1,390,800
Public works and work relief	532,942,800
Aid to home owners	69,684,000
Deficit this year	846,010,300
Deficit last year	596,951,200
Decrease	$ 250,940,800
Balance general fund today	$ 2,843,305,400
Balance previous day	2,853,711,100
Decrease	$ 10,405,700
Public debt this date	$36,935,599,300
Inactive gold	$ 1,233,839,600

HAY MARKET.

	No. 1.	No. 2.	No. 3.
Timothy, rail	$17@18	$15@17	$11@12
Do truck	14@15	12@13	9@11
Alfalfa, rail	21@24	17@20	13@15

Oats and wheat straw, $6.00@7.00; truck, $6.00@7.00. Rye straw, rail, $9.00@10.00; truck, $8.00@9.00. Marsh hay, rail, $8.00@9.00; truck, $7.00@8.00.

INVESTING COMPANIES

	Bid.	Ask.		Bid.	Ask.
AdF 2Inc	14.60	14.47	Mutual I	12.14	13.27
Affil F Inc	5.77	6.35	Natn WiS	3.75	3.85
Amerex H	19.00	20.75	NatWi Vo	1.45	1.61
Am Bus S	.84	.93	Natl Inves	5.83	6.08
Am In Stk	4.75	5.25	NwEng F	14.26	15.33
Broad StI	26.46	28.30	NYBk TrS	3.00	....
Cent ShrT	21.87	23.52	NABT ctf	55.75	....
Comw Inv	3.94	4.21	NoA TrSh	2.30	....
Corp Trust	2.47	....	Do 1955	2.82	....
Do A A	2.36	....	Do 1956	2.75	....
DoAAmo	2.91	....	Do 1958	2.55	....
CorpTAcS	2.36	....	Qu IncSh	12.61	13.82
CorpTAcM	2.91	....	Rep TrSh	10.52	11.02
Cumu TrS	5.00	....	SelAm SI	10.57	11.52
Div Tr B	9.125	....	Sp TraFd	16.31	17.17
Do C	3.95	....	StaSt Inv	90.00	93.00
Do D	5.90	6.55	SuAmT A	3.44	....
Divid Shrs	1.41	1.56	Do AA	2.24	....
Fid FdInc	21.16	22.78	Do B	3.58	....
First BoC	15.75	17.25	Do BB	2.24	....
FixTrS A	10.21	....	Do C	6.37	....
Do B	8.39	....	Do D	6.37	....
Fd InvInc	18.00	19.11	Super Shr	10.65	11.67
FdTrSh A	5.16	5.75	TrStInv C	2.54	....
Do B	4.68	....	Do D	2.49	....
Gen CapC	33.23	35.73	TrAmB B	.72	.80
Gen Inv Tr	5.35	5.83	Tr IndShr	1.09	1.19
Cncorp In	18.67	20.08	USELP A	13.75	14.25
Maryld Fd	7.05	7.73	Do B	2.08	2.18
Mass InT	21.87	23.20	Do votg	.81	.80

BOARD OF TRADE STOCKS.

	Sales.	High.	Low.	Close.	Prev. close.
Gellman Mfg	200	1⅝	1⅝	1⅝	1⅝
Pearson Inc	50	2¼	2¼	2¼	2¼

Commodities

Another break in hide futures and smaller declines in a large number of other staples yesterday carried leading commodity averages into new low ground for the year or longer. Rubber and silk, heavily sold recently, were among the few articles to finish with gains.

Hide contracts tumbled 0.45 to 0.49 cent a pound, with all contracts at 1937 lows. Closing sales in December contracts ranged between 13.20 to 13.23 cents a pound. In the Chicago cash hide market, trading continued inactive. Japan, a heavy buyer here last month, was reported to be purchasing steer hides in Buenos Aires.

Metal futures were irregular and cash prices generally were unchanged. Copper futures slipped 0.17 to 0.19 cent a pound, zinc futures eased 0.05 to 0.12 cent, and lead futures were unchanged to 0.04 cent higher. Export copper ranged between 11.95 and 12 cents a pound, unchanged from the previous day.

Cottonseed oil declined to new low levels for the season under heavy liquidation induced by the large cotton crop estimate, which indicated a production of about 4,200,000 barrels of oil. Final prices were 0.26 to 0.34 cent a pound below the previous close.

Rubber futures gained 0.04 to 0.09 cent a pound. Rubber for immediate delivery, however, declined to 16.68 cents a pound, compared with 16.75 cents Thursday.

Lard and clear bellies were lower. Cocoa also was a shade lower. Coffee and sugar futures were higher.

The Associated Press commodity index closed at 82.91, off 0.52, and the Dow-Jones index was 0.67 lower at 56.67, both at 1937 lows.

[Complete reports in grain, live stock, and cotton markets are elsewhere in the financial section.]

FUTURES SUMMARY.

	Close Oct. 8.	Close Oct. 7.	*Season's range High.	*Season's range Low.
Chicago.				
Wheat, bu	$ .99½	$1.01¼	$1.31½	$ .99
Corn, bu	.59¼	.59¼	.86½	.59
Oats, bu	.29¼	.29½	.42⅛	.28⅝
Rye, bu	.73⅞	.74½	.96	.73¼
Soybeans, bu	.92⅝	.92⅝	1.26	.91⅜
Lard, lb	.0992	.1042	.1370	.0992
Cotton, lb	.0755	.0789	.1382	.0749
Butter, lb	.33¾	.33⅞	.34¾	.29⅝
Eggs, doz	.19⅞	.21	.26⅞	.19⅞
New York.				
Cocoa, lb	.0615	.0616	.1295	.0615
Ctsd. oil, lb	.0694	.0724	.1022	.0694
Coffee, Rio, lb	.0626	.0616	.0822	.0610
Sugar, lb	.0225	.0224	.0308	.0224
Rubber, lb	.1675	.1671	.2743	.1635
Hides, lb	.1320	.1365	.1900	.1320
Silk, lb	1.55½	1.53½	1.94½	1.53½
Copper, lb	.1065	.1082	.1630	.1056
Lead, lb	.0535	.0531	.0780	.0525
Tin, lb	.5350	.5325	.6460	.5325
Zinc, lb	.0570	.0580	.0785	.0570

*Since trading in the contract started. All prices are for December delivery except eggs, which are for October, and butter for November.

NEW YORK FUTURES.

[Yesterday's closing prices, in cents per pound unless otherwise stated.]

Cottonseed Oil.

Closed .21 to .34 cent lower. October, 7.06; November, 7.05; December, 6.94; January, 6.95; February, 6.95; March, 6.99; April, 7.00; May, 7.04. Sales, 537 lots.

Coffee.

Rio—Closed .05 to .15 cent higher. December, 6.26; March, 5.65; July, 5.43; September, 5.35. Sales, 4,500 bags.

Santos—Closed .09 to .14 cent higher. December, 9.90; March, 9.17; May, 8.90; July, 8.73; September, 8.63. Sales, 14,000 bags.

Sugar.

Contract No. 3 [domestic]. Closed unchanged to .01 cent higher. November, 2.26; December, 2.25; January, 2.28; March, 2.28; May, 2.32; July, 2.34; September, 2.35. Sales, 2,850 tons.

Contract No. 4 [world]—Closed .01 to .01½ cent higher. November, 1.09; January, 1.11; March, 1.13½; May, 1.16½; July, 1.17½; September, 1.20; January, 1939, 1.28½; March, 1.28½. Sales, 7,700 tons.

Rubber.

Closed .04 to .09 cent higher. October, 16.62; November, 16.69; December, 16.75; January, 16.79; February, 16.83; March, 16.88; April, 16.92; May, 16.96; June, 16.98; July, 17.03; August, 17.07; September, 17.11. Sales, 185 lots.

Hides.

Closed .45 to .59 cent lower. December, 13.20; March, 13.52; June, 13.86; September, 14.19. Sales, 190 lots.

Silk.

Closed unchanged to 3 cents higher. October, $1.61; November, $1.59; December, $1.55½; January, $1.55; February to May, $1.54. Sales, 114 lots.

Cocoa.

Closed .01 to .04 cent lower. October, 6.06; December, 6.15; January, 6.13; March, 6.19; May, 6.28; July, 6.37; September, 6.46. Sales, 600 lots.

Wool Tops.

Closed 1.1 to 2.5 cents lower. December, 95.0; March to May, 94.0; July, 95.0.

Metals.

Copper—Closed .17 to .19 cent lower. October to December, 10.65; January, 10.63; February, 10.61; March, 10.60; April, 10.58; May to September, 10.56. Sales, 16 lots.

Lead—Closed unchanged to .04 cent higher. October to December, 5.35; January, 5.33; February to September, 5.31. Sales, 3 lots.

Zinc—Closed .05 to .12 cent lower. October to December, 5.70; January to September, 5.65. Sales, 31 lots.

Tin—[Standard.] Closed unchanged to .25 cent higher. October, 53.90; November, 53.65; December, 53.50; January, 53.40; February, 53.30; March, 53.20; April, 53.10; May, 53.00; June, 52.90; July, 52.80; August and September, 52.75. No sales.

Tin—[Straits.] Closed unchanged to .25 cent higher. October, 54.40; November, 54.15; December, 54.00; January, 53.90; February, 53.80; March, 53.70; April, 53.60; May, 53.50; June, 53.40; July, 53.30; August and September, 53.25. No sales.

CHICAGO FUTURES.
CHICAGO BOARD OF TRADE.
Lard.
[Per 100 pounds.]

	Open.	High.	Low.	Close.	Prev. close.
Oct.	$10.50	$10.50	$10.05	$10.05	$10.55
Nov.	10.12	10.12	10.12	10.12	10.62
Dec	10.40	10.47	9.92	9.92	10.43
Jan.	10.17	10.20	9.75	9.80	10.22
March	9.87	9.90	9.67	9.67	10.00
May	9.92	9.95	9.67	9.67	9.92
Clear Bellies.					
Oct.	15.40	15.40	15.40	15.40	15.40

CHICAGO MERCANTILE EXCHANGE.
Butter.
[Cents per pound.]

Stor. stands.—	Open.	High.	Low.	Close.	Prev. close.
November	33⅞	33⅞	33¼	33¼	33⅞
December	34	34	33⅝	33⅝	34⅛

Eggs.
[Cents per dozen.]

Refr. stands.—	Open.	High.	Low.	Close.	Prev. close.
October	20⅞	20⅞	19⅞	20	21
November	21¼	21¼	20	20	21¼
December	21⅜	21⅜	20¼	20¼	21⅝

CASH PRICES.
[Wholesale.]

	Oct. 8.	Oct. 7.
Chicago.		
Butter, extra, 92 score	$ .34¾	$ .34¾
Cattle, tops, cwt	18.25	18.25
Clear bellies, lb	.1575	.1600
Corn, No. 2, yel, bu	.70	.78
Eggs, extras, doz	.22½	.22½
Hides, hvy packer, lb	.19½	.19½
Hogs, tops, cwt	11.25	11.20
Lard, cash, lb	.1030	.1080
Lard, leaf, lb	.1150	.1175
Lard, loose, lb	.1050	.1100
Oats, No. 2 white, bu	.31¾	.33
*Steel scrap, ton	16.75	16.75
Wheat, No. 2, hd, bu	1.08	1.11¾

*Average price Chicago and Pittsburgh.

	Oct. 8.	Oct. 7.
New York. [Prices per lb.]		
Coffee, No. 7, Rio	$ .09	$ .09
Coffee, No. 4, Santos	.11½	.11½
Copper, electrolytic	.12	.12
Copper, export	.1195	.1196
Cotton, mid., upland	.0805	.0833
Rubber, sh smoked rib	.1668	.1675
Silk, Jap, cr db extr	1.70	1.68½
Sugar, raw, 96 duty pd	.0315	.0315
Sugar, refined	.05	.05
Tin	.55125	.5495
Wool, standard tops	1.015	1.02
Other Markets.		
Flour, std pats, bbl, Minn	5.90	5.90
Lead, lb, E. St. L.	.0585	.0585
Zinc, lb, E. St. L.	.0625	.065

COMMODITY INDEX.

Associated Press weighted wholesale price index of 35 commodities:

Yes'd'y.	Prev. day.	Wk. ago.	Mo. ago.	Yr. ago.
*82.91	83.43	85.50	86.74	81.05

Range of recent years:

	1937.	1936.	1935.	'33-'34.
High	98.14	89.22	78.68	74.94
Low	*82.91	71.31	71.84	41.44

[1926 average equals 100.]

The Dow-Jones commodity futures index closed at 56.67, off .67.

*New 1937 low.

TAX ON SURPLUS EARNINGS HELD TRADE BARRIER

Young Firms Unable to Establish Reserve.

Pittsburgh, Pa., Oct. 8.—(AP)—Fred H. Clausen, president of the Van Brunt Manufacturing company of Horicon, Wis., declared today the federal surtax on undistributed earnings of corporations is blocking business progress.

Fred H. Clausen.

In an address to the National Coal association, which represents companies producing 70 per cent of the nation's annual output of 450 million tons of soft coal, Clausen asserted:

"The enactment of the [graduated tax] law . . . constitutes such encroachments on the rights of private industry and such a departure from the recognized landmarks of the American economic system that it is now difficult to measure the effects. . . . [But] it means more to every citizen and enterprise in the country than can now be computed by the temporary extra revenue that may result."

Repeal Is Urged.

Clausen urged immediate repeal of the tax, which places assessments ranging from 7 to 27 per cent on undistributed profits, because he said:

1. It favors the long established corporations with accumulated cash and imposes hardships on the younger organization attempting to establish reserves.

2. The treasury has construed the relief provisions of the law in favor of the government wherever possible.

3. The law of most states forbids the payment of dividends by corporations whose capital is impaired . . . and companies in this situation are "penalized" by the states if they pay dividends and "punished" by the federal government if they do not.

Retroactive Legislation.

4. The tax is a "peculiarly obnoxious" form of retroactive legislation for corporations with debts acquired before the tax was established.

Coal executives approved a market promotion campaign to promote the sale of bituminous coal.

No specific sum of money was mentioned, but all companies were asked to join the fight to meet market competition of other fuels and to promote the wider use of soft coal. The delegates reaffirmed opposition to the "entry of the federal government into the power business, as exemplified by the St. Lawrence waterway and other federal water power projects wherein government subsidized power is to be marketed in competition with privately owned electric power generated by steam.

French Franc Is Firmer; British Pound Unchanged

The exchange value of the French franc increased slightly yesterday against the dollar, closing at 3.30 cents, a gain of 0.005 of a cent over the preceding day. Other foreign currencies were steady. The British pound closed unchanged at $4.95⅝.

CHICAGO LIVE STOCK

[All prices are in dollars per 100 pounds.]

Hogs.

Receipts, 5,000; shipments, 2,000.

Good to choice, 140@180 lbs..	$10.35@11.20
Good to choice, 190@210 lbs..	11.15@11.25
Good to choice, 220@250 lbs..	11.00@11.25
Good to choice, 260@325 lbs..	10.40@11.15
Good to choice, 350@400 lbs..	9.85@10.25
Light pack sows, 270@350 lbs	9.50@10.10
Pigs, common to best	5.50@10.20

Cattle.

Receipts, 1,500; shipments, 800.

Prime steers, 1,000@1,500 lbs.	$18.00@18.50
Good to best, 700@1,000 lbs...	14.00@18.50
Poor to best, 700@1,500 lbs...	6.75@18.50
Low grade steers	5.25@ 6.75
Bulk of steers	8.50@14.00
Cows, choice to prime	7.50@ 9.00
Cows, good to choice	6.50@ 7.50
Cows, fair to good	5.50@ 6.50
Cows, common to fair	5.00@ 5.50
Canners and cutters	3.00@ 4.85
Hefers, yearlings, fair to best.	6.65@15.75
Hefers, common to fair	5.50@ 6.65
Stockers and feeders	5.50@11.25
Calves, poor to best	5.00@11.50
Bulls, bologna, com. to choice	4.50@ 6.50
Bulls, beef and butchers, fair to best	5.75@ 9.00

Sheep.

Receipts, 7,000; shipments, 1,000.

Native lambs, fair to best	$10.25@10.75
Native lambs, common to fair.	8.75@10.25
Native buck lambs, fair to best	9.25@ 9.75
Native lambs, culls	7.75@ 8.75
Western range lambs, good to choice	10.50@10.75
West range lambs, fair to good	10.25@10.50
Feeding lambs, best grade	9.25@10.25
Ewes, light, good to choice	4.75@ 5.00
Ewes, light, fair to good	4.00@ 4.75
Ewes, culls to fair	2.75@ 4.00
Ewes, heavy, 150@250 lbs	3.75@ 4.25
Yearlings, wethers	5.50@ 9.00
Bucks	2.75@ 3.50

Comparative Prices.

HOGS—Bulk of sales yesterday.	$ 9.85@11.20
One month ago	10.40@12.10
One year ago	9.10@10.40
Top yesterday, $11.25; average, $10.60.	
CATTLE—Bulk of sales yesterday	$ 8.50@14.00
One month ago	8.50@11.65
One year ago	7.00@ 9.10
Top yesterday, $14.75; average, $11.25.	
LAMBS—Bulk of sales yesterday	$10.00@10.75
One month ago	10.25@10.60
One year ago	8.50@ 8.85
Top yesterday, $10.75; average, $10.35.	

BOARD OF TRADE SALES.

	Dec.	May.	July.	Total.
Wheat	27,640	17,626	1,511	46,777
Corn	5,568	2,413	256	8,484
Oats	635	970	16	1,821
Rye	460	376	......	836
Soy beans	71	38	*80	189
Grand total				57,907

Open Grain Trades.

	Dec.	May.	July.	Total.
Wheat	79,915	44,511	2,692	127,123
Corn	24,714	10,926	1,558	38,096
Oats	13,997	16,300	263	30,560
Rye	5,734	2,104	......	7,838
Soy beans	1,708	619	*384	2,711
Grand total				206,328

*October.

FIELD SEEDS.

Buyers yesterday quoted the following prices per 100 pounds for field grass seed, delivered at Chicago:

Timothy, country run	$ 2.25@ 2.65
Alsike	25.50@27.50
Red clover	27.50@32.50
Fancy red top	8.50@ 9.50
Sweet clover	8.25@ 9.00
Alfalfa	25.00@32.00

PRIMARY GRAIN MOVEMENT.

Receipts—	Wheat, bu.	Corn, bu.	Oats, bu.
Friday	848,000	338,000	555,000
Week ago	1,199,000	259,000	506,000
Year ago	465,000	226,000	139,000
1935	887,000	315,000	472,000
*Shipments—			
Friday	476,000	138,000	140,000
Week ago	945,000	71,000	294,000
Year ago	312,000	106,000	114,000
1935	387,000	137,000	247,000

NEW YORK CURB TRANSACTIONS

Friday, October 8, 1937.

Shares sold today 315,000. Total sales 1937 to date $4,429,000. Year ago 330,350. Total sales 1936 to date 100,276,720.

Bonds	Issue	High.	Low.	Close.	Net chge.
1	Cauca Val 7s '48	8¾	8¾	8¾—	⅜
1	§ChileMtgB 6s'31	15¼	15¼	15¼	....
5	Ger C Mun 7s'47	20⅛	20⅛	20⅛+	⅛
3	do 6s '47	20⅛	20⅛	20⅛—	⅛
4	ItSup Pw 6s'63A	52⅝	52⅝	52⅝—	1⅜
11	MedellinCol 7s'51	10¼	10	10 —	1
7	MendozaP 4s'51st	95½	95	95½+	½
13	ParanaBraz 7s'58	20	19½	19½—	½
4	Rio deJan 6½s'59	19⅝	19½	19½—	½
1	SantiagoChi 7s'49	13	13	13	....
2	Stinnes4s'46 2d st	38⅛	38⅛	38⅛	....
1	VammWP 5½s'57	104	104	104	....

§Matured bonds. Negotiability impaired pending investigation.

†Officially listed on application by the corporation.

*Ex-dividend. XR—Ex-rights. ww—With warants. xw—Without warants. war—Warants.

MONEY, GOLD, AND SILVER

NEW YORK, Oct. 8.—(AP)—Call money steady, 1% all day. Prime commercial paper, 1%. Time loans steady; 60-90 days, 1¼%; 4-6 months, 1½%. Bankers' acceptances unchanged. Rediscount rate, New York Reserve bank, 1%. Bar silver steady and unchanged at 44¾c per oz.

Foreign Markets.

LONDON, Oct. 8.—(AP)—Money and discount rates unchanged. Bar silver steady, up 1/16 at 20d [sterling price equivalent to 44.60 cents]. Bar gold unchanged at 140s 6½d [sterling price equivalent to $34.81].

PARIS, Oct. 8.—(AP)—3% rentes, 73f 15c; 4½s "A," 75f 75c; 4½s, 1937, 104f 95c. Exchange on London, 150f 20c. The dollar was quoted at 30f 33c.

MONTREAL, Que., Oct. 8.—(AP)—Silver futures closed steady; unchanged to 10 higher; no sales. Closing bids: October, 44.45; December, 44.40; March, 43.95.

Foreign Exchange.

[Quotations in American cents.]

	Oct. 8.	Oct. 7.	Wk. ago.	Yr. ago.
London	495.37½	495.37½	495.50	489.75
Paris	3.30	3.29½	3.28	4.67 1/16
Italy	5.26¼	5.26¼	5.26¼	5.26
Belgium	16.86	16.86	16.85	16.83½
Switzland	23.00	23.00	22.98	23.02½
Holland	55.29	55.29	55.30	53.28
Denmark	22.12	22.12	22.13	21.87
Sweden	25.54	25.55	25.56	25.26
Norway	24.89	24.90	24.91	24.61
Germany	40.17½	40.17	40.15	40.08
†Do	21.35	21.35	21.70	......
‡Do	25.70	25.60	25.90	......
Austria	*18.88	*18.85	*18.86	*18.75
Poland	18.91	18.91	18.91	18.87
Greece	.91½	.91½	.91	.90⅝
Roumania	.76	.76	.76	.74
Jugo-Slav.	2.33	2.33	2.33	2.38
Cz.-Slovak	3.50	3.50	3.50	3.86

DRUG COMPANY PAYS DIVIDEND IN PFD. STOCK

Common to Get 1-25th of a Senior Share.

Directors of McKesson and Robbins, Inc., distributors of drug specialties, yesterday declared a stock dividend on the common stock of 1-25th of a share of the $3 series preference stock for each common share held. This is the first dividend on the common stock since September, 1931, when 25 cents was paid.

Present indications are that sales for the final quarter of this year will exceed those of any other quarter in the company's history, F. Donald Coster, president, said. Sales for the first nine months of this year were approximately 16½ per cent ahead of 1936, he said.

Utility Declares Divivends.

The Michigan Public Service company declared dividends of $1.75 on the 7 per cent preferred and $1.50 on the 6 per cent preferred to apply on accumulations.

A special dividend of 25 cents and the regular quarterly disbursement of the same amount were authorized by directors of the Community Public Service company.

Directors of Nunn-Bush Shoe company voted a dividend of 25 cents on the common stock. The same amount was paid on July 15.

An extra of 50 cents and the usual semi-annual dividend of $1 were declared by Fire Association of Philadelphia.

Day's Dividend Declarations.

Dividends declared yesterday, with rate, period, and payment and record dates, follow:

	Payable	Record
Allied Kid, 25c q	Nov. 1	Oct. 20
Community P Svc, 25c q	Nov. 1	Oct. 20
Do 25c ex	Nov. 1	Oct. 20
Copperweld Steel, 50c q	Nov. 30	Nov. 15
Fidelity Fund, 25c q	Nov. 1	Oct. 20
Fire Asso Phila, $1 s-a	Nov. 15	Oct. 22
Do 50c ex	Nov. 15	Oct. 22
Gen Baking, 15c	Nov. 1	Oct. 16
Jantzen Knitting, 25c q	Nov. 1	Oct. 15
Do pfd, $1.25 q	Dec. 1	Nov. 25
*McKesson & Robbins	Dec. 15	Dec. 1
MichPS, 7% pfd, $1.75 acc	Nov. 1	Oct. 15
Do 6% pfd, $1.50 acc	Nov. 1	Oct. 15
Nunn-Bush Shoe, 25c	Oct. 30	Oct. 15
St. Lawrence Flour, 25c q	Nov. 1	Oct. 20
Spencer Shoe, 15c	Oct. 30	Oct. 15
Stix Baer & Fuller, 25c	Oct. 25	Oct. 15

*1/25th share of $3 preference stock on each share common held.

In the table, the letter "q" refers to regular quarterly dividends, "ex" to extras, "s.a." to regular semi-annual disbursements, and "acc" to payments on arrears.

Proposes Plan to Cut Abitibi Debt 12 Millions

New York, Oct. 8.—[Special.]—The Abitibi Power and Paper company bondholders' defensive committee headed by Sir Henry Drayton today announced a new plan of reorganization under which the total funded debt would be $12,792,325 less than in the Ripley plan. Under the Drayton plan, each present $1,000 Abitibi bondholder would receive $450 in first mortgage 5 per cent twenty year bonds, $450 in second mortgage convertible cumulative income bonds, and $116.25 represented by five common shares.

GRAIN IN OTHER MARKETS

October Wheat.

	Open.	High.	Low.	Close.	Prev. close.
*Dul	.92	.92	.92	.92	.93⅝
Wnpg	1.25½	1.25⅝	1.22⅛	1.22⅜	1.24

OFFICIAL WEATHER FORECAST

The official forecast for today and tomorrow and yesterday's table of records follow:

INDIANA: Cloudy, showers Saturday and probably Sunday; continued cool.

OHIO: Partly cloudy, slightly warmer Saturday, followed by rain Saturday night and probably Sunday.

LOWER MICHIGAN: Mostly cloudy, showers probable Sunday and in west and north Saturday; not quite so cool.

UPPER MICHIGAN: Mostly cloudy, showers Saturday or Saturday night and probably in east Sunday; not quite so cool.

WISCONSIN: Showers, not quite so cool in west and north Saturday; Sunday considerable cloudiness, showers in southeast.

MISSOURI: Showers Saturday; Sunday considerable cloudiness, probably showers in extreme east; slightly warmer Sunday in northwest.

IOWA: Cloudy, showers in east and probably in west Saturday; Sunday partly cloudy and slightly warmer.

MINNESOTA: Considerable cloudiness, showers in southeast and extreme east, not quite so cool Saturday; Sunday partly

BUTCHERS FACE LICENSING, MEAT GRADING IN N. Y.

New Law Promised as Strike Is Ended.

New York, Oct. 8.—[Special.]—Investigation of kosher butchers' charges that packing houses are substituting inferior grades of meat for prime cuts will be started here Monday, two days after the reopening of 5,000 kosher shops that have been closed all week in protest against high wholesale prices.

At a conference today attended by representatives of all butchers, the federal department of agriculture and the city department of markets, W. F. Morgan Jr., commissioner of markets, agreed, with the backing of Mayor F. H. La Guardia, to prepare an ordinance requiring the licensing of all butchers and packers and make government grading of all meat compulsory.

Object to Grading.

Louis E. Wagner Jr., speaking for the Retail Meat Dealers' association, objected to the grading of meat, declaring it would add to the cost and hurt consumption. This additional cost was said to be about one cent for 110 pounds. F. J. Cooper, for the Cudahy Packing company, also objected.

In conjunction with the charges against packers, there was intimation that the department of agriculture, upon receipt of evidence from butchers, will investigate charges of "monopolistic practices" by packers in connection with a case pending against Armour & Co.

Kosher butchers were elated by the outcome of today's conference. Counsel for their federation predicted a drop of 5 cents a pound when shops are opened tomorrow night at sundown.

Kosher Prices Higher.

Agreement was made by the department of markets to keep daily check on prices of kosher meats, now available to other meat dealers, and to make this information available to kosher butchers. The kosher prices will average 3 or 4 cents a pound more than other prices for prime cuts because of the type of meat demanded, the fore part of the animal, the method of slaughtering and distribution.

Some difficulty in grading kosher meat was expected because it is not possible to classify freshly killed meat readily. Other meats are stored and may be classified easily before distribution to retailers.

New York retail meat shops were quoting sirlion and round steak at 52 cents today. Chuck roast was 37 and rib roast 40 cents. Leg of lamb was 31 cents and veal 34. Veal cutlets topped the list at 60 cents. No kosher prices were available to the market department.

LIVE STOCK PRICES GAIN AS STRIKE IS ENDED IN NEW YORK

End of the kosher butchers' strike in New York tonight, colder weather, and sharp curtailment of supplies bolstered the trade for live stock yesterday. Some kinds rallied slightly.

Less than 5,000 hogs arrived at Chicago. They sold steady to 10 cents higher, all except the heavy butchers and poorer classes of medium weights. Selected 200 to 220 pound hogs brought the top price of $11.25, up 5 cents for the day and 15 cents above the low spot in midweek, and the average moved up 10 cents to $10.60, compared with $10.40 Wednesday, the five month low point.

There was a better clearance for most other live stock. The scant supply of 1,500 cattle sold steady to a shade higher.

The boycott of meats by housewives has been more effective in bringing prices down than the butchers' strike, packers said. No real top steers were offered yesterday. The best on the market sold at $14.75, with most steer sales made from $8.50 to $14. Beef cows and hefers held firm. Calves were unchanged.

Most action was in lambs, which sold strong to 25 cents higher. Twelve carloads of western range lambs reached the $10.75 top.

WANT AD INDEX

	Page.	Col.
Apartments—See To Rent.		
Arts and Antiques	33	8
Auction Sales	33	8
Automobiles—		
Used Automobiles—For Sale	32	1
Used Automobiles—For Sale	33	1
Trucks	33	2
Wanted	33	2
Repairing and Accessories	33	3
Loans	33	3
Tires	33	2
Credits	33	3
Auto House Trailers	33	3
Barter and Exchange	31	4
Bar and Store Fixtures	33	3
Bicycles and Motorcycles	33	3
Board and Lodging	30	8
Boats, Yachts, Etc.	33	3
Building Material, [Paints, etc.]	33	7
Business Opportunities—		
Businesses For Sale	33	6
Partnerships and Investments	33	7
Concessions, Locations and Leases	33	7
Merchandise and Novelties	33	7
Business Equipment	33	7
Business Service	33	7
Wanted	33	7
Business Personals	29	8
Business Directory	33	7
Cemeteries	16	7
Clothing, Furs, Etc.	33	3
Coal and Wood	33	3
Collections	33	8
Dancing Schools	33	3
Death Notices	16	7
Dogs, Cats, Birds, Poultry, Etc.	33	8
Dressmaking and Millinery Schools	30	6
Employment Agencies—Men	30	3
Employment Agencies—Women	30	5
Financial Service	33	8
Garages	33	2
Help Wanted—Men	30	2
Help Wanted—Women	30	4
Horses, Harness, and Wagons	33	3
Hotels and Apartment Hotels	30	8
Hotels and Apartment Hotels	31	1
Home Furnishings	33	4
Home Furnishings Wanted	33	5
Household Appliances	33	5
Jewelry, Old Gold, Etc.	33	2
Loans—Personal and Business	33	8
Lost and Found	29	8
Machinery and Equipment	33	7
Mortgages [See Real E. Loans]	31	8
Moving, Storage [See Bus. Direc.]	33	7
Motorcycles and Bicycles	33	3
Musical and Dramatic	30	6
Musical Instruments	33	8
Office, Furniture and Devices	31	4
Personal	29	8
Pianos [See Musical Instruments]	33	8
Piano Tuning [See Bus. Direc.]	33	7
Printing Mach'y and Supplies	33	5
Radios, Supplies, and Service	30	6
Real Estate—		
Apartment Buildings	31	5
Business Property	31	5
Houses	31	5
Houses Built to Order	31	6
Vacant	31	6
Oak Park, Austin	31	6
Southern Properties and Resorts	31	8
Suburban	31	6
Resorts	31	8
Farm Lands	12	1
Industrial Property	30	6
Wanted	31	8
For Exchange	31	8
Loans, Mortgages	31	8
Scales	33	8
Sewing Machines	33	6
Situations Wanted	30	1
Sporting Goods	31	8
Stamp Exchange, Part 6, Women's	31	8
Store and Bar Fixtures	33	3
To Rent—		
Rooms	30	7
Houses [City and Suburban]	31	1
Furnished Houses	31	1
Apartments	31	1
Apartments and Rooms to Share	31	1
Furnished Apartments	31	3
Stores	31	4
Offices and Shops	31	4
Industrial Property	30	6
Other Cities	31	4
Travel	29	8
Trade Schools—Men	30	3
Trade Schools—Women	30	5
Typewriters and Supplies	33	5
Wanted—To Buy	33	8
Apartments	31	4
Offices, Stores and Lofts	31	4
Farms	12	1

Convenience

A Want Ad-Viser is as near to you as your telephone. If you have a telephone, your ad will be charged to you. If not, or if you prefer, a Tribune man will call at your home or office.

$100.00 Reward

will be paid by the Tribune for information leading to the arrest and conviction of any one obtaining money fraudulently through Want Ads published in its columns.

Ad Writing Assistance

The Tribune maintains an expert ad writing department to help you word your Want Ad to secure the best results. There is no charge for this service.

Call SUPerior 0100—Want Ad-Viser or Want Ad Offices

Tribune Tower — 1 South Dearborn

LOST AND FOUND.

TO FINDERS.

If you have found a cat or dog, a pocketbook, jewelry, or fur, and cannot locate the owner through the "Lost and Found" advertisments in The Tribune, call and go through the "Lost and Found" index at the PUBLIC SERVICE OFFICE, 1 S. DEARBORN-STREET.

TO LOSERS.

If you are listed in the telephone directory you can charge an advertisment of your lost article by telephoning Miss Miller of The Tribune ad taking department, Superior 0100. Your advertisment receives the benefit of free listing in the Tribune Public Service office mentioned above for a period of two months. This service facilitates the recovery of lost articles advertised.

BRACELET—LOST—IN LOOP; GOLD LINK; keepsake. Reward. Rogers Park 7640.

BROOCH—LOST—DIAMOND AND PLATINUM, Oct. 2, possible in vicinity of Palace Theater or Shoreland Hotel. LIBERAL REWARD. MR. HANSEN. HARRISON 6102.

CLIP, DIAMOND—LOST—SAT. NIGHT; LIBERAL reward for return. Midway 1591.

DIAMOND WEDDING BAND—LOST—FLEXIBLE; loop or S. S. Lib. rew. Plaza 7570.

DOG—LOST—FOX TERRIER; WHITE WITH black ear and black spot near tail; name "Pat"; reward. Joe Whittle, 4858 Cortland-st.

DOG—LOST—BLACK COCKER SPANIEL, 4 mos. Child's pet. Reward. Wel. 2339.

DOG—LOST—RED CHOW, MALE, VICINITY Chatham Fields; reward. Radcliffe 2444.

DOG—FOUND—WIRE HAIRED TERRIER, male, white and tan. Ph. Saginaw 2280.

DOG—LOST—ST. BERNARD, BROWN, WHT. Nancy. Rew. Park V. Tavern. Hum. 7198

DOG—LOST—BOST. BULL, MALE; VIC. Ohio-Springfield; rew. Kedzie 5799.

HANDBAG—LOST—BLACK CALF; RAVENSWOOD L, or Western-av. car. Oct. 8. Keys, papers. Reward. Call Briargate 9318.

KEYS—LOST— WED. A. M.; 4 KEYS ON ring; reward. Address H 388, Tribune.

KEYS—LOST—7; THURS. EVE. VIC. 63D-Kenwood. Rew. Address H 85, Tribune.

KEYS—LOST—LARGE BUNCH ON RING, Oct. 5. Reward. Van Buren 0399.

LAUNDRY BUNDLE—LOST—NEAR BELMONT and Lakewood avenues. Reward. Montana Laundry, 3139 Clybourn-avenue.

PAINTING—LOST—LEFT IN CAB ON nr. North Side Wednesday; rew. Sup. 2270.

RING—LOST—LADY'S RING; LARGE aquamarine stone, white gold mounting; rew. Osborn, 1117 N. Dearborn. Whi. 4318.

RING—LOST—LARGE MAN'S DIAMOND ring; 2 karat, platinum setting. In vicinity of 2231 E. 67th-st. Reward. Call Dor. 6511.

RING—LOST—MON. LOOP OR N. S.; PLATINUM diam. cluster. Rew. Green. 1626.

RING—LOST—DIAM. ENGAGE. HOWARD-st., nr. Ridge. Rew. H. R. Jacobsen.Sta.3464.

RING—LOST—WH. GOLD, DIAMOND SAPPHIRE; Wentworth-N. Clark-st. car.Nor.6031

TEETH—LOST—2 PLATES, IN ROGERS Park. Oct. 4. Reward $10. She. 10339.

WATCH—LOST—PLATINUM, 10 DIAM., blk. cord band. Rew. Cen. 0372, 10-5 p. m.

WRIST WATCH—LOST—LADY'S BULOVA; Lawrence-Broadway, Oct. 5; rew. Ard. 5580.

WRISTWATCH—LOST—MAN'S; E. 22D OR E. Adams; Fri.; rew. Sag. 0052, Sun. aft.4.

$400 REWARD.

Diamond, platinum flexible bracelet lost in loop Oct. 6. Call Miller, Wabash 5212.

LOST—WRIST WATCH—LADY'S ELGIN; Loop; Fri.; engraved. Hollycourt 4391.

PERSONAL.

PURCHASED TAILOR SHOP AT 930 DIVERSEY-parkway Oct. 5, 1937. Not responsible for debts contracted by any one but myself. FRANK STRENY.

HAVE PURCHASED GROCERY LOCATED 7701 S. Fielding. Not responsible for debts contracted by others than myself. WILMA CUMINSY.

WITNESS TO ACCIDENT OCCURRING NOvember 9, 1936, betwen Aurora, Ill., and Moosehart, Ill., please communicate. ADDRESS P G 400, TRIBUNE.

WITNESSES TO ACCIDENT, 43D AND Drexel-blvd., Thurs., Oct. 7, 1937, at 2:35 p. m., woman struck by taxi cab. Address P S 161, Tribune.

NOT RESP. FOR DEBTS CONTRACTED BY Rialto Food Shop, 32 E. Randolph after Oct. 6. IRVING BLUMENTHAL.

HAVE BOUGHT BAKERY, 2812 W. 55TH-st. Not responsible for debts unless contr. by myself after Oct. 9. FRANK RECK.

RESPONSIBLE ONLY FOR DEBTS CONtracted by myself. Harry Wolf, 1824 N. Park.

NOT RESPSONIBLE FOR DEBTS CONTR. by any one but myself. Gerald Feltz.

NOT RESP. FOR ANY DEBTS EXCEPT those contr. by myself. W. C. Fairweather.

M. D.—PLEASE DON'T CALL—DON IS bringing apple juice. AGNES.

NOT RESP. FOR DEBTS CONTRACTED BY any one but myself. Chas. W. Bensen.

IRV.—PLEASE CALL— — — — — — — — — — — — — — — — — — — —MOM.

PAUL—PLEASE LET ME HEAR FROM you. We miss you. I. M.

TRAVEL.

Buses.

. . . ALL AMERICAN BUS DEPOTS . . . Free Meals—Pillows. Fast—Frequent—Express Service. N. Y., $12.50. LOS ANGELES, $37.50. 514 S. Wabash. Wabash 8300.

Automobiles.

BOTH READERS AND ADVERTISERS ARE urged to exercise caution in arranging automobile transportation with other individuals. References should be exchanged and carefully investigated.

2—1937 AUTOMOBILES LEAVING FOR Phoenix, Arizona, this week. Want reliable persons to drive. Small deposit required. References exchanged. Victory 8118.

SEATTLE—CHEVROLET SEDAN. DRIVE as your own, share gas. Saunders System, 30 W. Lake. Central 1078.

WANTED—PASS. TO RIO GRANDE VALley, Texas; share exp. Refs. Dor. 6494.

BUSINESS PERSONALS.

50C — CHIROPODY TREATMENT — 50C Complete foot treatment under supervision of graduate chiropodists and physicians. NORTHWESTERN FOOT CLINIC 19 S. WABASH-AV. FRANKLIN 3485.

—$3 GUARANTEED PERMANENT, 95C — Roux hair dye, $1.50; shampoo tint, $1.25. Allied Beauticians, 5 N. Wabash. Dea. 6818.

HAIR DYE, $1.50; PERM. WAVE, $1. NINA PARKER, 14 W. WASHINGTON.

BREAKFAST SPCL., 14C; 1 EGG, 2 BACON, toast, coffee. Madison Cafe, 212 W. Mad.

SITUATIONS WANTED—MEN.

Bookkeepers and Clerks.

ACCTG. OR BKKPG.—3 YRS.' WALTON, 1 yr. pract. exp. Address H 343, Tribune.

BOOKS KEPT PART TIME. STMTS. TAXES audits; reas. Address H 327, Tribune.

CLERK IN DEPT. STORE—POLISH SPEAKing; 8 yrs.' exp. in home furnishing line. Address H 363, Tribune.

CLERK—YG., AMB.; 3 YRS. GEN. OFFICE and statist. exp. Ph. Alb. 7367.

SHIPPING CLERK, PACKING, ROUTING—Young man, exp. Address H 149, Tribune.

UNI. GRAD., 37, WANTS POST. IN ACCY. genrl. off. wk. Address A 119, Tribune.

Accountants and Auditors.

ACCT.—BOOKS OPENED, KEPT; STMTS taxes; reas. Wk. or mo. Nev. 6419.

ACCOUNTANT—PART TIME. WIDE EXperience. Statements, taxes. Drexel 0033.

C. P. A. OFFERS AUDIT, ACCTG., TAX service; part time basis; reas. Cen. 3838.

YG. MAN—23; N. U. TRAINED; NOW EMP. Des. pos. with acctg. future. Ked. 1847 eves.

Professions and Trades.

ASSISTANT PHARMACIST—REL., EXP.; IN or out of city. Address H 390, Tribune.

AUTO BODY, FENDER MAN—1ST CLASS; also painting. Address A 178, Tribune.

BARTENDER — EXPERIENCED; YOUNG; union. Phone Wel. 9048, Apt. 104.

CANDY, ICE CREAM MAKER AND CHOC Dipper—Retail man, age 45. Amer. sgle. rel.; best refs. Address H 277, Tribune.

CARPENTERS, GENERAL BUILDING CONtractors, Jobbers—Cash or time. Dea. 1985.

CHIEF OPERATING ENGINEER — EXP. hotel, indust. power plant, know combustion. Can reduce operating costs. Marr., 42. Go anywh. Best ref. Address H 318, Tribune.

DRAFTING OR DESIGN WORK OF ANY description, desired by well equipped firm of engineers. Address E G 350, Tribune.

MAINTENANCE MAN—FULL CHG. BLDG., fac'y, apt. hse. Steam, plum., elec., carp. Honest. Own tools. Address H 351, Tribune.

MECHANIC—A1; YOUNG; EXPD.; WANTS steady work. Joe. Haymarket 1997.

PAINTER DECO.—A1 ALL AROUND MECH. Union man. Address H 145, Tribune.

PAPERHG., PAINT., DEC.—QUALITY WK.; north or sub.; contract. Martin, Sun. 2905.

PATTERN GRADER—CAP. YOUNG MAN with 11 yrs.' exp. in foundation garments, figure yardages, assist designer, copy garments, etc. Address H 340, Tribune.

SUPERINTENDENT—AGE 42; TOOL RM., machine shop; 20 yrs.' exp. Mansfield 1769.

YNG. INTELL. MAN DES. POS. AS appren. to any trade. Ph. Krupka, Div. 1929.

Clubs, Hotels, and Restaurants.

COL. CHEF—COOK, REAL SPECIAL MAKer, day or night. McCoy, Drexel 2036.

. . . EXP. WAITER WANTS JOB . . . ADDRESS H 77, TRIBUNE.

MEAT CARVER—GRILL, SHORT ORD. EXP.; noon or f. t. tav. Also exp. waiter. Pal. 3624.

House Servants.

A1 COOK, LIC. CHAUF., HSEMN., BUTLER. Best city ref.; small family. Buc. 7456.

ALL AROUND MAN—COL.; GEN. HSEWK., ck., chauf.; ref. Baker, Vic. 7808.

CHAUFFEUR, BUTLER, HSMAN.—15 YRS.' exp.; best refs.; honest. Bou. 4451.

CHINESE—UNIV. ED., TRAINED BUTLER; expd. cook., gen. hswk.; No. Shore ref.; stay or go. Address H 376, Tribune.

Chauffeurs.

CHAUFFEUR — LONG EXP.; MARRIED; will go anywhere; age 38. Victory 3858.

CHAUFF.-HSEMAN.—COLORED, AGE 32; 9 yrs.' exp.; refs. Address A 390, Tribune.

CHAUF.—22, CAR OR TRUCK; CITY-OUT of town; refs. Address H 148, Tribune.

CHAUF.—LIC.; 12 YRS.' EXP.; 4 LAST pos.; U. ed.; ref. Address H 341, Tribune.

Executives and Managers.

IND. ENGINEER—41 YEARS OLD, MARried, exceptional designing-inventive abilities, exp. in taking charge of planning and equipping of tractor and other plants, now employed, wishes connection with progressive concern. Address A 288, Tribune.

Janitors and Porters.

PORTER—WHITE, EXP., NEAT, WANTS job in store or factory. Mohawk 0184.

PORTER, DISHWASHER OR BELLHOP—Young man; light col.; exp. Norm. 9237.

Stenographers, Typists, Etc.

SALES CORRESPONDENT, STENO.—ALERT yg. man; advertising exp. Nev. 9682.

SECTRY.-STENO.—10 YRS.' EXP.; AGE 27; Prot. Address A 290, Tribune.

STENO.—YOUNG MAN, H. S. AND B. C. grad. Acc.; neat app. Gd. pers. Bou. 0967.

STENO.—S. H. 150 W.P.M.; HANDLE ALL off. det.; $25 min. Address H 140, Tribune.

Miscellaneous.

GENTILE—23 YRS. OLD, GRADUATE OF University of Wisconsin in June. Starting salary not as important as an opportunity. Address E G 455, Tribune.

YNG. MARR. MAN; 6 MOS. WITH FULLER Br. Co. desires pos. with future and good salary. Address H 74, Tribune.

YNG. UNI. TRAINED MAN—8 YRS. CLERIcal, 5 yrs. sales exp.; des. pos. where merit counts; beg. sal. immaterial. Arm. 8487.

U. GRAD.—CLERICAL AND TEACH. EXP., des. inside pos. Address H 380, Tribune.

YOUNG MAN — WITH 1½ TON PANEL truck to deliver. Call Roc. 6479. H. Katz.

AGRI. COLL. GRAD., 26, 2 YRS.' H. S. teaching. Have car. Address A 287, Tribune.

YOUNG MAN — COL., NEAT, DESIRES steady work; drive car. Warren, Vic. 2555.

SITUATIONS WANTED—WOMEN.

Bookkeepers and Clerks.

BOOKKEEPER—FULL CHARGE CASHIER, pay roll, and swtbrd. exp. Keystone 8333.

BKPR.-STENO.—N. W. ACCTG.; 2 YRS.' EXP., INITIATIVE, INTELL. KED. 1465.

BKPR., ACCT., STENO.—UNIV. GRAD.; 15 yrs.' ex. elec. mfg., retail furn. Vin. 3064.

BKPR.-STENO.—18 YRS.' EXPER.; FULL chge.; fin. stmts. Burge, Monroe 2824.

BKKPR.-STENO.—A-1 8 YRS.' EXP. GENeral and mech. engrg.; exc. ref. Arm. 1789.

Professions and Trades.

DENTAL ASS'T.—EXP. AT CHAIR AND LAB. REAS. UNIVERSITY 1646.

Dressmakers and Seamstresses.

DRESSMAKING—ALTER., REMOD. COATS relined reas. Call-del'r. Longb. 2000.

Domestics and Cooks.

COOK—EXPD., WISHES STRAIGHT COOKing where help is kept. Phone Del. 2449.

FINE HUNGAR. GIRL—HSWK., GD. COOK; mthrls. hme. $18-20. Address H 97, Tribune.

GENERAL HSWK.—GOOD COOK; A1 REFS.; adults; $15-$18 wk. Hyde Pk. 2459.

HOUSEWORK—GD. COOK; NEAT; LIKE children; colored. Oakland 3149.

MAID-GEN. HSWK.—DAY OR WEEK; BEST refs. Atlantic 1486.

MAID — COL., GOOD COOK; REFS.; NO Sun.; city or sub. Stay or go. Engl. 8212.

REFINED, SETTLED GERM. WOMAN—GD. cook; hsk.; in s. fa. Address H 396, Tribune.

Housekeepers and Caretakers.

HSKPR.—35; WILL CARE MOTHERLESS home and girl abt. 4. Address H 84, Tribune.

TRUSTWORTHY, COMPETENT WOMAN—Gd. cook, wants full chge. housekeeping for small adult family. Bri. 8830.

Nurses and Governesses.

NURSE—DENTAL ASST. OR DR. OFFICE; typing, bkpg.; refs. Midway 0223.

NURSE—GOVERNESS, U. ED., GERMAN, French, sup. music; exc. refs. Div. 4672.

NURSE—MID. AGE., PRAC. TRAINED, REL.; any case; care Dr. patients; ref. Buc. 2754.

Laundresses and Day Work.

LAUNDRESS — EXPER.; SCANDINAVIAN; perm. or day; excel. refer. Graceland 8518.

LAUNDRESS — GOOD IRONER; GEN. cleaning; $2, car fare; any day. Atl. 5234.

Stenographers, Typists, Etc.

A1 SECY.-STENO.—EFF. EXP. CAP. TAKing full chg.; ex. ref.; pl. pers. Mid. 10103.

A1 STENO.-SECY.—5 YEARS' EXP. OFF. det.; alert, attract. appear. Lak. 6320.

ABLE STENO.-SECY.—25; 8 YRS.' EXP. IN sales prom.; gd. ref. Bit. 4404, Apt. 506.

ACCURATE STENO., GD. APPEAR., PERS. Some exper. Will start at $10. Bou. 0968.

ALL ROUND STENO.—BKPR. ALL OFFC. Details; 8 yrs. exp.; yng. Ked. 0408.

BKPR.-SECY.—EXP. CREDITS, COLLEC., swb.; cap. full chg.; neat appear. Bit. 5916.

COLLEGE STENO.-TYPIST DESIRES JOB; expd.; age 25. Columbus 10492.

I WANT A JOB, BUT I WANT TO BE HAPpy, too. Have 6 yrs.' swbd. exp., good receptionist because of real talent in meeting people. Address H 323, Tribune.

SEC'Y — FULL RESPONSIBILITY. DEP., trustworthy, intel., meet public well, pleas. personality. $25 min. Address H 295, Tribune.

SECRETARY—10 YRS.' EXP. RADIO ADV.; executive ability. Sup. 4955, Apt. 1008.

SECY.—BEGINNER; CAP., ACCUR.; H. S., bus. coll. trg. Miss Kavanaugh, Pul. 2968.

SECY.-STENO.—EXP.; EXC. REFS. POS. initiative; cap. chg. off. detail. Jun. 4492.

SECY.-STENO.—OWN LETTERS. DETAIL; legal and pub. exp.; perm. Austin 5281.

STENO.-SECY.—VARIED EXP. OFF. DEtail. Moderate salary. Briargate 2179.

STENO.-DICT.—GEN. OFC.; H. S. GRAD.; 6 mo. exp.; ex. refs.; neat; 18 yrs. Irv. 0157.

STENO.-TYPIST, GEN. OFF.—AMBITIOUS beginner with some exp. Key. 5229.

STENO.-SWBD., GEN. OFF.—EXP.; AGE 22. Attractive, pleas. personality. Rog. 9235.

SWBD.-RECEPTIONIST—GEN. OFF. DET.; exc. exp.; young, neat appear. Berk. 1939.

TYPIST-RECEPTION-FILE-GEN. OFFC. DEtail; exp.; reas. sal.; exc. ref. Shel. 3062.

IF YOU WANT AN EXPERT, YOUNG, ATtrac. appearing secy.-steno., call Mid. 0771.

Miscellaneous.

LONGHAND ADDRESSING—REF. IF REQ. ADDRESS H 136, TRIBUNE.

HELP WANTED—MEN.

Stores and Offices.

— — — DEPARTMENT HEAD — — —
Fully experienced in china and glassware for large department store. Phone Mr. Lockett, Wabash 4600 for appointment.

FRUIT AND VEGETABLE CLERKS—EXPD. Good pay. 550 West North-avenue. Apply between 7 and 8 a. m. today.

FUR SALESMEN.
Exper., ambitious. Steady position. Gd. salary. Exc. opp. Address P J 162, Tribune.

HAT SALESMEN—STEADY AND SAT. EXT. sal.; advmt.; exp. Lelewer, 310 S. State.

PIANO SALESMAN—EXPERIENCED, HIGH class. Madison, Wisconsin, firm. Established twenty years; good pay. Call Mr. Meagher, Randolph 7516, Saturday morning.

TIMEKEEPER — WITH FUNDAMENTAL cost experience. Write in details to 2541 NORTH KEELER-AVENUE.

WINDOW TRIMMER AND SIGN WRITER—Must have neighborhood Dept. Store exp. ARCHER AVE. BIG STORE, 4187 Archer-av.

Executives and Managers.

"Planning Executive"

A man, 25 to 35 years of age, to head the Planning Department of a printing concern employing approximately 400 people, with educational background of cost accounting and shop management and knowledge of principles of time and motion study, and with practical experience as executive or assistant to executive of plant manufacturing to order. State age, educational qualifications, experience, and salary expected. This information imperative to secure interview.
ADDRESS P J 436, TRIBUNE.

SALES MANAGER
for prominent auto dealer in low priced new car field, handling General Motors product. Must have experience and know business. Salary and bonus basis. Give complete details in letter.
ADDRESS P S 453, TRIBUNE.

Purchasing Agent
Experienced in the purchasing of small hardware and machine parts. Must be live wire. Real opportunity. State age, experience and salary expected.
ADDRESS P K 88, TRIBUNE.

TOY DEPARTMENT MGRS.
with retail dept. store experience; good opportunity for right party; good salary; give full details. Address P K 515, Tribune.

AUTO SALESMANAGER—A REAL MAN TO take complete charge of old established suburban Plymouth-Chrysler store. Salary and comm. Only experienced man need apply. 1204 Lake-st., Melrose Park.

SALES EXEC.—CAP. BLDG. SALES ORG.; Prot. relig.; ed. Address P H 74, Tribune.

Professions and Trades.

BRADLEY HAMMER MAN.
Experienced. Apply The Ryan Car Co., 13501 Baltimore-avenue.

BUTCHER—APPRENTICE. APPLY 1342 E. 63d-st., Sunday p. m. from 1 to 4.

CARPENTER-FOREMAN—FORM WORK EXperience; in Washington, D. C.; give full particulars. Address P K 114, Tribune.

CASTERS — EXPERIENCED IN WHITE METAL SLUSH MOLD CASTING. SANDERS, 616 W. ADAMS-STREET.

CHEM. ENG.—30-40; OIL REFINING EXP. Write in full refs., exp.; small sal. start; excel. future. Address P K 375, Tribune.

CIVIL AND STRUCTURAL
ENGINEER, one who can devote a. m. or p. m. to teaching. State training and experience fully. Address P K 514, Tribune.

COLOR PHOTOGRAPHER — WHO UNDERstands collodion emulsion. Out of town engraving plant. Open shop. Write stating salary and experience.
ADDRESS B N 14, TRIBUNE.

DOUBLE END TENNONER HAND—MUST be 1st class for quick setups. State exp., etc. Address P S 502, Tribune.

DRAFTSMEN—EXPERIENCED ON TOOL and die work. State experience and qualifications in letter. CHEVROLET—COMMERCIAL BODY DIVISION OF GENERAL MOTORS CORPORATION—1100 WEST HENRY-STREET—INDIANAPOLIS, INDIANA.

DRAFTSMAN — DETAILER FAMILIAR with moving picture machines and sound reproducers preferred. 4431 W. Lake-st.

ESTIMATOR AND TOOL LAYOUT MAN wanted—Capable of cost and time estimating on small, intricate, production tool and die work. State experience, age, and full qualifications in first letter. P. O. Box 167, Rochester, New York.

GRINDERS.
Finished grinders, exp. on internal, external or surface. Natl. Metal Trades, 543 Fulton.

INK MAN AND COLOR MATCHER—EXPErienced. Give full particulars and salary expected. Address P J 540, Tribune.

INSTRUMENT MAKERS WANTED — EXpert; several years' experience on precision work covering model making, fabrication of metals, forming of parts and experimental work of intricate nature on small mechanical parts, such as optical and surveying instruments; must be able to work from blue prints and operate all machines pertaining to this type of work. State age, experience, qualifications and references in first letter. P. O. Box 167, Rochester, New York.

NIGHT MAN AND MECHANIC—EXPERIenced, for garage. 228 E. 69th-street.

PHOTO ENLARGER — MUST BE EXPERIenced on production work. Steady employment. 6444 Diversey. Merrimac 4526.

SERVICE MANAGER—PREFERABLY WITH Buick experience; in live city 90 miles from Chicago; good proposition for the right man. Address B N 30, Tribune.

TAILOR [LADIES']—FIRST CLASS. APPLY 3313 BROADWAY.

TOOL DESIGNER WANTED—CAPABLE OF designing tools and dies for production purposes. Experience on small, intricate work preferred. State age, experience and training in first letter. P. O. Box 167, Rochester, New York.

TOOLMAKER WANTED—FIRST CLASS, experienced on watch case tools. State experience and give references in first letter. Good wages, open shop. For work out of town. Address B N 24, Tribune.

VIOLINISTS—OVER 25, INTERESTED IN teaching positions; thorough training given free. Salaried positions. Must be able to accept assignments out of state. Give references, age, experience in reply.
Address B M 39, Tribune.

WATCHMAKER—FIRST CLASS MAN ONLY. Trade Shop, R. 1918, 203 N. Wabash.

WIREMEN—EXPD. ON RADIO CHASSIS; $16 to start. 2509 S. State-street.

Excellent Opportunity.
Dress Designer.
One of the largest dress manufacturers in the middle west with national distribution is interested in securing services of designer possessing rare ability to originate styles for the junior miss and young misses. A splendid opportunity to earn big salary for stylist exemplifying ideas of creative design and talent. Response must be in detail concerning experience, ability, present connections, etc., and shall be treated in strict confidence. Address H 80, Tribune.

Boys.

BOY — OVER 16, RELIABLE, TO WORK eves. Chateau Drug, 3665 Broadway.

Pharmacists.

PHARMACIST APPRENTICE—EXP. $25 and commission. Address P L 383, Tribune.

Clubs, Hotels, and Restaurants.

COUNTER MAN—FOR BAR AND STEAM table. 770 Milwaukee-avenue.

Salesmen.

— — ADVERTISING SALESMAN WITH — — successful record on syndicated material, to sell substantial, large unit service to leading retailers. Liberal drawing account. Start at once. Write brief outline of experience, past earnings, etc. Address P P 111, Tribune.

AUTO SALESMEN—SALARY AND COMM. Real men with good exp.; refs.; to sell Plymouth-Chrysler for old establ. suburban dealer. 1204 Lake-street, Melrose Park.

AUTO SALESMEN TO SELL CHEVROLETS for 1938. Experience necessary. Comm. MICHIGAN AVENUE CHEVROLET, 2345 S. MICHIGAN.

AUTOMOTIVE SPECIALTY SALESMEN—With car. $35 initial investment; large profit. See Mr. Rubin, 1925-27 S. Michigan.

AUTO SALESMEN—EXPERIENCED, TO sell new Chevrolet for well est. dlr. Comm. A. J. Oosterbeek, 7541 South Halsted.

AUTO TRUCK BODY SALESMAN—GOOD opening for experienced man; salary and commission. Address P K 338, Tribune.

BAKERY ROUTE MAN—POLISH SPEAKing; must be experienced; cash bond required; sal. and comm. Apply bet. 11-12 o'clock. 1701 W. 21st-place.

BEER SALESMEN—EXP. BREWERY SALESmen wanted for Chicago territory. Comm. basis, good opportunity for increasing income for energetic men. Give complete details. ADDRESS P S 154, TRIBUNE.

BEVERAGE SALESMEN — EXPERIENCED; salary and commission. BON-TON WAUKESHA BEVERAGES, 1527 W. Flournoy.

CEMETERY SALESMEN—EXPERIENCED; new set up; big commission; no car necessary. 167 W. Washington, Room 202.

FLOOR COVERINGS—NEW, FAST SELLING product. Big commissions to men capable contacting industrial concerns. Address P J 538, Tribune.

HOME APPLIANCE SALESMAN — WITH exp. Best proposition in Chicago. Draw. acct. and comm. Art Gordon, 1644 W. 18th.

ICE CREAM SALESMAN — ALSO ACquainted with sale of soda fountains. In Chicago territory. Salary. Give references. Address P M 364, Tribune.

OIL GAS BURNER AND STOKER SALESmen—Salary and comm. Dale J. McGinnis Norge Sales, 2665 Milwaukee-avenue.

STEEL SALESMAN.
Real proposition to a man with experience in second sheets and strip. Salary and comm. Nottingham Steel Co., Hem. 3338.

TAILOR—EXPD. IN MEN'S CLOTHING. Apply 2750 West North-avenue.

MEN [2] — FURN. BUDGET CLUB WORK; average $35 week comm. 2225 W. 39th-st.

JR. SALES—CONTACT WK. SILVER; DRW. acct., comm., bonus. 8 S. Dearborn, R. 1305.

HELP WANTED—MEN.

Salesmen.

AT ONCE
We will employ several neat appearing men, 25 to 45, of average ability, who desire a permanent connection with a national organization manufacturing electrical unit; must be willing to work 8 hours a day and start at our terms. This means about $40 per week on percentage to start. Employment Manager, Room 618, 203 North Wabash-avenue.

LIBERAL SALARY
AND COMMISSION.
Because of increased activity in Real Estate, we are employing several neat appearing, intelligent salesmen between 25 and 45 yrs. Plenty of leads and co-operation by experienced executives. If you are not satisfied with your present sales earnings, investigate this. Apply in person, Suite 425-435.
ROBT. BARTLETT REALTY CO.
111 W. Washington-street.

SALESMEN WITH CARS
who want to increase their earnings can do so in the livest home project of today. Salary and commission. Drive out; see for yourself. Real estate sales activity at its best.
PALOS HEIGHTS,
HARLEM-AVENUE AND 123D-STREET.

UNDERWOOD-ELLIOTT-FISHER CO., Mfrs. of office equipment, offer an opportunity for young men to join their sales organization. Previous sales exp., while helpful, is not essential. Some previous exp. or education in office routine desirable. Compensation, salary or comm., or both. 210 W. Monroe-st.

SALESMAN WANTED.
One young man for Real Estate broker. Commission basis. South Shore territory.
ADDRESS N E 213, TRIBUNE.

MANUFACTURER OF NATIONALLY USED electrical commodity has opening for experienced salesman to contact industrial trade in metropolitan area. Drawing account against commission. Write in detail.
Address P M 334, Tribune.

YOUNG COLLEGE MAN
for sales work. Some life insurance selling experience desirable. Must be able to furnish bond. Regular salary and steady employment. Address P L 135, Tribune.

Men's Furn. Salesman.
Exp., all around man, 25-35, for progressive whol. gent's. furn. hse.; Jewish; except. opp. for right man. Sal. Canal 2723.

SALESMAN-COLLECTOR—EXP. UNNECESsary. Single, 20-30. Travel with manager, introducing new work. Reg. U. S. Pat. Off. Comm. wkly. Draw. acct. Car adv. but not essential. Chgo. Portrait Co., 509 S. Wabash.

SALESMAN—MECHANICAL EXPERIENCE and contacts to represent established manufacturer. Gears and speed reducers. State age, experience, salary.
ADDRESS P T 349, TRIBUNE.

GRADUATE PATHOLOGIST.
Professional college has opening for full time teacher. State age, qualif., exp., salary expected. Address P P 112, Tribune.

2 MEN WITH GROCERY FOLLOWING TO deliver premiums in own coach or panel truck. Also 2 account openers; salary, comm., bonus basis. Superior System, 325 N. Wells. 2-4 p. m.

YOUNG MAN—25-30; SINGLE, WITH CAR; salary $30; car allowance $10 to organize boy sales for large publisher; enclose snapshot. Address A 392, Tribune.

SALESMEN—[10] WITH CARS NEW FOOD prod.; groc. del., rest. hotels; excl. terr.; must be financial resp.; no floaters; comm. 82 W. Washington, Rm. 222.

SALESMEN—ON RHINESTONE NOVELTY jewelry; must have department store connections; commission. Address P T 103, Tribune.

SALESMAN WANTED.
For high class parlor furniture frames. Commission. Address P M 339, Tribune.

SALESMAN—PHILADELPHIA MILL WANTS man with following among chain stores and jobbers to sell notions on commission basis. Address B N 32, Tribune.

SALESMEN WANTED—BY THE JOHN Hancock Mutual Life Insurance Co.; sal. and comm. Apply 6005 Irving Park-blvd.

2 MEN FOR SERVICE DEPT.—APPAREL; $35 weekly start. Advance comm. Apply Mr. Reed, Rm. 1339, 80 E. Jackson.

FULLER BRUSH CO. HAS 2 OPEN TERR. Percent. Apply 2-4, 7-9. 757 W. 79th.

SIDE LINE — WATCH STRAPS TO JLRY. stores; any terr.; big comm. Cen. 3182.

Agents.

MEN AND LADIES TO SELL DIRECT TO consumer a patent snow suit. Easy to sell. Good opportunity to make money. 2300 S. 56th-av. Cicero 5124.

Miscellaneous.

BUS DRIVERS—EXPD., WITH GD. PERsonality; pref. residents of So. W. towns. J. Betinas, Suburban Transit System, Inc., 109th-st. and Harlem-av., Worth, Ill.

COLLECTORS—20% COMM. EXPENSES 32 W. Randolph, Room 1106, 8-10 a. m.

IF YOU HAVE NOT FOUND THE KIND OF position you are looking for read the Salesmen Wanted ads. Earnings of salesmen are unlimited and many concerns are looking for inexperienced people whom they can train.

Employment Agencies.

CHIEF ENGR., LARGE MFR. $20,000
INDUST. ENGR.—26-40 YRS.; TO....$5,500
INDUST. ENGR., 37 YR. $6,000
VARIOUS DEPT. STORE PERSONNEL, ACCOUNTANTS, YOUNG; PERMANENT.
A. J. McCOY & ASSOC., INC.,
SUITE 1130, 140 S. DEARBORN.

INDUSTRIAL ENGINEER.
Expert; must have exp. in knitted underwear, or hat plant, or enameled kitchen ware. Steady position; sal. to start $5,000. ENGINEERING AGENCY, 53 W. Jackson.

LUMB. TALLY..$110 | HAND SANDS....40c
10 liquor clks..$18 | Woodwk. assemb..50c
Auto painter .....$35 | Square shear hds..$23
Lndry. men..$15-$20 | Radio wire, sold..40c
Fount. men ....$25 | Fry cooks.....$20-$25
BUSCH AGENCY, 184 W. WASHINGTON.

— GREASERS—GAS ATTDTS......$20 UP —
Cadillac Mech. Top Sal. Engineer....$100 R. B.
Mech. Hlpr., some Grs. Eng'r., 6 da......$30
Laundry Help........$70 Radio Testers......60c
ROYAL, 184 W. WASHINGTON, 2D FLOOR.

CELESTER M. HORTON, 310 S. MICHIGAN
Salesman, exp. selling to furniture and department stores .... Salary open
Yng. bkkpr., lite steno.. N.. exc. opp.....$18

. . . 6 LABORERS, $45 + R. + B . . .
Apply 8 a. m. ready for work.
"STANDARD," 1105 Lawrence, at the L.

3 JR. ACCTS., RECENT GRADS., MAJOR acctg., clean cut, $100-$125.
OCCUPATIONAL, 20 W. Jackson, R. 1409.

UNDERWOOD FAN FOLD BILLER, MOTOR truck line, $23. American Railway Bureau, 11 S. La Salle-street, Rm. 1107.

AUTO PTS...........$24 | AUTO POLISH......$20
GAS STATION | WASH.-GREASE..$18
COM'L PERSONNEL, 32 N. STATE.

SHIPPING, SOME FURN. FINISH.........$25
FILIPINO CHAUFFEUR-VALET....$20, R.B.
NO. SIDE CONSOLIDATED, 1001 Leland.

OFC. BOYS; PROT.; BANKS, INSUR....$65
UNITED AGENCIES, 209 S. STATE.

STENOS., 19-25 ....$16-$25
UNIVERSAL PERSONNEL, 28 E. Jackson.

MEN—BOYS—GAS STATIONS—GARAGES—GEN. AUTOMOTIVE, 37 W. JACKSON, R. 49.

RADIO PHASER — TESTERS — REPAIR Loop Agency, 36 S. State, Room 1310.

—CLERK, 17-18 YRS., H. S. GRAD.......$60—
RELIANCE, 32 N. STATE, RM. 1418.

— CAPITOL, 159 N. STATE, R. 1222 —
Exp. furniture shipper, packer helper.

— HOTEL HANDYMAN.............$65 APT. —
MONARCH, 166 W. WASHINGTON.

—PRINTERS, MACHINISTS, AND BOYS.—
TUTTILL, 184 W. Washington, 3d flr.

GREAT NORTHERN, 601 W. MADISON. Boys, carpenters, painters; farmhands, $45.

H. S. GRADS, 17-21, NORDIC.........$50-$80
FINANCIAL PERSONNEL, 111 W. Jackson.

— — HOTEL AGENCY, ALL DEPTS. — —
MODERN HOTEL BUREAU, 879 N. State.

MECHANICS, CAR WASHERS, FLOORMEN
Chicago Garage Owners, 16 West Jackson.

MECH. DRAFTSMAN, ABT. 27.............$200
THE BAYNE AGENCY, 105 W. ADAMS.

H. S. GRADUATE CHEMISTRY.......OPEN
CONSOLIDATED, 11TH FL., 209 S. STATE.

HARRISON PERSONNEL—20 W. JACKSON. Personnel mgr., local dept. store.....$250.

Employment Service.

SALARIED POSITIONS—SEE OUR AD THIS column Sun., Wed. R. W. BIXBY, INC.

TRADE SCHOOLS—MEN.

MEN—WOMEN
Get Government Jobs. Start $105-$175 month. Prepare now for Chicago examinations. Common education usually sufficient. Full particulars, list positions FREE. Write today. Franklin Institute, Dept. 115N, London Guarantee Building, 360 N. Michigan-av.

Showcard–Sign–Poster Art
LOWEST RATES—EASY TERMS NOW. Indiv. instr.; day-eve.; free empl.; Chicago's largest studio; BOOKLET FREE. ACME STUDIO, 21 W. Austin. Sup. 1755.

LEARN MECHANICAL DENTISTRY—EARN big pay; regular employment. Laboratory course; new tech. methods. Inquire today. CHICAGO SCHOOL OF MODERN MECHANICAL DENTISTRY, Dept. 5, 64 E. Lake.

MEN—DUE TO INCREASED DEMAND FOR Marinello hair stylists in Beauty Culture we will make special offer to all who register by Oct. 30. Read the Marinello Co-ed advertisement under Trade Schools—Women.

WILL TRAIN RELIABLE MEN IN SPARE time to service elec. refrigerators, air conditioning. For information phone Del. 5350 or write Utilities Inst., 404 North Wells.

MALE SECRETARIES IN GREAT DEMAND —3-6 mo. Courses day or eve. Placement free. Century College, 105 W. Madison. Fra. 8478.

HOTELS CALL FOR TRAINED MEN—Good pay. Learn at home. Write Lewis Hotel Training School, Desk 749, Washington, D.C.

— — EARN WHILE LEARNING — —
Auto mechanic; body; fender.
Federal Auto Engr., 2040 Washington-blvd.

— WELDING, ACETYLENE, ELECTRIC —
T. & T. Welding, 663 Randolph.

LEARN MACHINIST TRADE, TOOL, DIE mkg. Allied Screw Mach., 609 W. Lake-st.

TRADE SCHOOLS—MEN.

COLLEGE OF
ADVANCED TRAFFIC.
FOR FIFTEEN YEARS AMERICA'S LEADING RESIDENTIAL SCHOOL OF
TRAFFIC TRAINING
offers a practical course of instruction covering all phases of railroad, motor truck, waterway and air traffic work.
Here's your chance to prepare for a
Good Paying Profession
Trained men are constantly in demand by transportation and industrial concerns. Call, write or visit—10 A. M. to 9 P. M. 330 S. Wells-st., Dept. C-15. Har. 8649.

A REAL FUTURE
awaits mechanically minded men who prepare themselves for technical positions in
AIR-CONDITIONING
Leading manufacturers are now co-operating with our organization in an extensive training program—which incl. practical work in new $300,000 laboratory and shops. Write or call for particulars and laboratory pass. Refrigeration and Air Conditioning Institute, 2152 Lawrence-av., Chicago. Longb. 6100.

— — LEARN THE PRACTICAL WAY — —
ONE WEEK FREE TRIAL.
Tool and die. Machinist.
Refrigeration. Air Conditioning.
Auto Mechanics. Body and Fender.
Radio. Wireless Telegraphy.
Investigate our Diesel plus training.
GREER COLLEGE, 2027 S. WABASH.

—LEARN WELDING—GAS OR ELECTRIC—
Short intensive course. Come and see our students at work.
GREER COLLEGE, 2027 S. WABASH.

AIR CONDITIONING
AND REFRIGERATION
needs trained men. Prepare yourself for a good paying job. Grow with the industry. Be one of the first to get to top. Nationwide placement service. Investigate. Act now. Send postcard or call for free descriptive booklet, "The Air You Breathe."
THERMO AIR CONDITIONING INST.,
129 W. Hubbard-street, Chicago.
Open eves. Visitors welcome, 9 a.m. to 9 p.m.
Also New York and Los Angeles.

DIESEL
with its tremendous growth must have trained men for sales, service, installation, operation and manufacturing. Would you like to be the trained man? Be prepared to take a place in this growing industry. Investigate its many possibilities. Write for free copy "March of Diesel." 32 pages of facts.
HEMPHILL DIESEL SCHOOLS,
2022 Larrabee-st., Chicago.
Visitors welcome 9 a. m. to 9 p. m. daily.

BE A TRAFFIC MANAGER.
Big demand for expert traffic men with shippers and transportation companies. Before you invest—investigate Chicago's most modern and practical school. Free empl. help to students. Visit 10 a. m. to 9 p. m. or write
Freight Traffic Institute,
176 W. Adams-st., Dept. T4. State 2330.

. . FOR YOU WHO ARE INTERESTED . .
in becoming
BARBERS.
There is a book that is the answer to all your problems in selecting the proper school. It is free. Call, phone, or write.
MOLER SYSTEM,
177 N. State-street. CEN. 6393.

AIR CONDITIONING
AND REFRIGERATION have created many new, well paid jobs. Investigate now. Learn HERE in spare time, EVES. or days. Pract. laboratory and testing. Experts to help you. Call, write or phone, VIC. 8376. 64 page book free. CHICAGO TECHNICAL COLLEGE, 13-A TECH. BLDG., 118 E. 26th-street.

HELP WANTED—WOMEN.

Stores and Offices.

BOOKKEEPER.
South side real estate office. Give full details; age, experience, religion, and nationality. $25 per week.
ADDRESS P F 291, TRIBUNE.

COMPTOMETER OPER. — EXP.; WRITE full details to Siren Mills, 210 E. Ohio.

CORSET FITTER AND SALESWOMAN—Under 35. Experienced and trained in fitting and selling better corsets. Apply LORD'S, Fountain Square, Evanston.

DEMONSTRATORS—ATTRAC., WITH LONG bob; traveling; no canvassing; salary. We train. Majestic Hotel, 11-3, Mrs. Burton.

GIRL—TAKE RAPID DICTATION. ASSIST on books; must be accurate; salary $11 start. 3126 West North-avenue.

GIRL—YOUNG, FOR SODA FOUNTAIN IN drug store; good hrs. 6801 N. Clark.

SALESLADIES—GROCERY; MUST BE EXperienced; speak Pol. or Boh.; reliable ref.; steady. Apply Mon. 1914 Blue Island-av.

STENOGRAPHER — FOR ADVERTISING business. Permanent position. Must be fast and accurate, previous office experience desired, but not necessary. Good future. Write stating qualifications, age and starting salary desired. Address P J 164, Tribune.

STENOGRAPHER AND SECRETARY—EFFIcient, able to handle detail work. State age, exp. and wage desired, address and phone number. Address P T 151, Tribune.

Professions and Trades.

ARTIFICIAL WREATH MAKERS—EXPERIence necessary. $12 to start. Artificial Wreath Co., 2d flr., 1313 W. Randolph-street.

BEAUTY OPERATOR, WITH GOOD SOUTH Shore following; salary and commission. South Shore 7235.

— BEAUTY CULTURE INSTRUCTOR — Experienced, to take charge North Side school. Address P K 373, Tribune.

BEAUTY OPERATOR—ALL-AROUND EXperienced. 1402 S. 49th-court, Cicero.

BEAUTY OP.—EXPD. FINGER WAVER; none other need apply. 5047 S. Ashland.

BEAUTY OPER.—ALL AROUND, AT LEAST 5 yrs.' exp. Salary. Edgwtr. 6683.

CHOCOLATE DIPPERS.
Must be experienced. DUTCH MILL CANDIES, 2222 Diversey.

CHOCOLATE DIPPER—MUST BE EXPERIenced. Phone Sunday. Wilmette 794 J.

CROCHET BEADERS—EXPERIENCED. Pay 50c per hour. West Side Embroidery Co., 224 S. Market-st., 2d floor.

Draper and Assistant Fitter.
Experienced on high class custom evening and afternoon dresses. Do not apply unless qualified. AGNES B. RICE, 100 E. Walton-pl.

DRAPERS—A1; NONE BUT HIGH CLASS, experienced, need apply. NICHOLAS, INC., 840 N. Michigan, R. 234.

EXPER'D. DRESSMAKER — FOR CUSTOM work. 506, 920 N. Michigan-avenue.

FUR FINISHER—EXP. ONLY, for exclusive fur shop. 5900 W. Madison.

FUR FINISHERS—MUST BE EXP. APPLY Rm. 906, Stevens Bldg.

MANICURIST — FIRST CLASS. SALARY and commission. Kennedy Beauty Shop, 1167 E. 63d-street.

MASSEUSE—EXP.; LADIES ONLY. MELLquist Reducing Salons, 336 N. Michigan.

MILLINERY MAKERS—COME READY TO work Mon. 9 a.m. R. 1105, 65 E. S. Water.

NURSES [2]—REGISTERED, 40-50 YRS., and undergraduate. 2828 Prairie-avenue.

OPERATORS—EXPERIENCED FOR CHEnille and embroidered letters on athletic garments, to work from 6 p. m. to 11 p.m. Triangle Pennant Co., 428 S. Wabash.

OPERATORS—EXP. ON OSANN FUR MAchine and Union Special machine. B. & B. Shoe Co., 2210 Wabansia-avenue.

OPERATOR—EXPD. TO SEW LOOPS IN fitted cases. Singer Bros. Co., 700 North Carpenter-street.

WATCHMAKER — RETAIL TRADE, CHIcago northside. Application confidential. Address N F 412, Tribune.

Household Help.

COUPLES — FOR ADVERTISEMENTS FOR couples see separate subheading "Couples" immediately following this subclassification.

GENL. HSWK.—WHITE, YOUNG; CARE 2 children. No washing or cooking. Own room, $5; refs. SMITH, 4407 Lake Park-av.

GEN. HSWK.—WHT., 20-35. MUST LIKE childr.; pln. cook, lt. laun.; own rm., radio; Prot. pref.; perm. home; $10. Wil. 2787.

GEN. HSWK.—EXPER.; WHITE; PLAIN cook; 1 child. Call after 4. Key. 5539.

GEN. HSWK., ASST. COOK; YOUNG white; exper. Own rm. $8. Ref. Pen. 4272.

GEN. HSWK.-COOK—YNG.; WHT.; EXP.; NO laun.; own rm.; $10; ref. Fairfax 5944.

GEN. HSWK.—LIKE CHILDREN. NO HVY. laun.; ref.; good wages; stay or go. Bri. 8523.

GIRL—HIGH SCHOOL; FOR LIGHT HOUSEhold duties after school. Go Saturday between 12 and 2. Delaware 2878.

GIRL OR WOMAN—WHITE; STAY; GENL. hswk.; family of 4; Gentile; apt., So. Side; own rm., $14 wk. Address P K 87, Tribune.

GIRL—WHT.; 21-35; EXP. GEN. HSWK.; stay; $10; 2 children; no ldry.; asst. cook; refs. Weiss, 513 Aldine. Lak. 7488.

GIRL OR WOMAN—WHITE; HSWK. AND counter work. 1009 Waukegan-rd., Glenview, Ill., bus station. Ph. Glenview 622.

GIRL—25 TO 35, WHITE, PROT. FOR GEN. housework exp.; some cooking; 2 adults; one child; stay; ref. Rogers Park 0885.

GIRL—FOR GEN. HSWK. GOOD CLEAN cook; stay with baby 2 or 3 eves. Refs. $10. Home nites. Niles Center 2668.

GIRL—GEN. HSWK.; WH. OR COL.; 20-30; own rm.; no windows, no laundry; 1 child. $8-$10; refs. 444 Belmont, 6-A. Lak. V. 6643.

GIRL—CARE 2 CHILDREN; LT. HSWK.; no laun.; $7.50. Emp. cpl. Stew. 4022, p.m.

GIRL—WH., EXP., GEN. HSWK., COOK, NO laun.; 3 in fam.; stay. $10-$12. Fair. 8763.

GIRL—GEN. HSWK.; SMALL FAMILY; adults. Call Sunday. Briargate 0517.

GIRL—HOUSEWORK. MUST BE EXPER'D.; help care for baby; $10. Humboldt 3620.

GIRL—WHITE; CARE FOR BABY. APPLY Sat. aft., Sun. morn. 1013 Webster, 3d fl.

HOUSEMAID—$10; STAY.
Apply between 2 and 4 SUNDAY P. M. at 4300 Lake Shore-drive. GRAHAM.

MAID—WHITE; GEN. HSWK.; EXP.; GOOD cook; no ldry., no care children; own rm.; stay; $10; refs. 7754 Crandon. Sag. 9528.

HELP WANTED—WOMEN.

Household Help.

MAID—EXPERIENCED GENERAL HOUSEwork; good cook. $12. Own rm. Bev. 2440.

NURSEMAID—EDUCATED WHITE; NOT over 35; experienced care girl 5 yrs.; willing to go south during winter. References must bear investigation; uniforms furnished; $50 month, room and board. Apply Monday, 1-4 p. m., at 2128 Humboldt-boulevard.

WOMAN—MIDDLE AGED; SINGLE; SOME exp. in delicatessen. 3009 N. Halsted.

Couples.

COUPLE—WH.; WOMAN GOOD COOK; 2 schoolgirls; man, yard, hswk., good driver; ldry. sent out; start Oct. 27; ref.; $90. Forest 4112, or address P M 337, Tribune.

Clubs, Hotels, and Restaurants.

COOK — SHORT ORDER, FOR NIGHT work; 6 days week; 30 miles north of Elgin. Do not apply unless you can qualify. The Anna May Tearoom, Woodstock, Ill.

WAITRESSES—EXPERIENCED; WEST SIDE preferred. Apply after 5 p. m. Piccaninny Barbecue, 3801 W. Madison.

WAITRESSES — YOUNG, EXPERIENCED short hours. 227 W. Jackson-boulevard.

WAITRESSES—3, EXP.; SHORT AND LONG hrs.; no Sun. work. Hanck's, 51 E. 18th-st.

Saleswomen.

ADV. SALESWOMAN — 19-22, AMBITIOUS, neat, attractive; comm.; experience not necessary. 1167 W. 19th-st., 1st rear.

Christmas Card Salespeople
GET THIS MONEY-MAKER.
Sell the hit of the season! Our new GOLDEN TREASURE CHEST is entirely different. 21 superb assorted Christmas Folders in a beautiful embossed metallic gold foil TREASURE CHEST. Sells for $1, profit 100%. Selling better than our famous JEWEL CASE sold last year by a local firm. Also 7 other popular assortments bring big profits.
PERSONAL CHRISTMAS CARDS.
New "Artist Award" Selection surpasses all others. 78 sparkling creations of outstanding quality. Low prices and largest commissions bring big earnings. We have no branch offices this year. Deal direct and save manager's commission. Samples sent at once.
JANES ART STUDIOS, INC.,
5 ANSON-PLACE, ROCHESTER, N. Y.

CHRISTMAS CARDS.
SPARE OR FULL TIME.
Daily Commissions.
SELL 50 CHRISTMAS CARDS
FOR $1.
Including Customer's Name.
Also
complete line of engraved personal Christmas cards and 9 outstanding box assortments. Call or write at once for samples on approval.
THE GROGAN CO.,
122 S. Michigan, Gas Bldg.

CHRISTMAS CARDS.
Sell largest selection Personal Cards and Stationery. Lowest prices. Big commissions. New 21 card $1 Box. 6 other Assortments. Best ever. Up to 100% profit. No experience needed. Free samples. Call or write today.
WALLACE BROWN, INC.,
36 S. State, North American Bldg. [Dept. CT].

Christmas Card Agents
COMPLETE YOUR LINE
Best available name imprinted line. Water color [not lithograph] 50 for $1.00. 25 for $1.25. Also box asst. Profits 40%. Beaux Arts Co. 179 W. Washington.

LIBERAL SALARY
AND COMMISSION.
Because of increased activity in Real Estate, we are employing several neat-appearing, intelligent saleswomen between 25 and 45 yrs. Plenty of leads and co-operation by experienced executives. If you are not satisfied with your present sales earnings, investigate this. Apply in person, Suite 425-435.
ROBT. BARTLETT REALTY CO.
111 W. Washington-st.

SALESLADIES—TAKE ORDERS COAL AND stokers; home district; all or part time; leads furnished; liberal commission on first and repeat orders.
AETNA INDUSTRIES. 20 E. Jackson.

SALESLADIES—NEAT APPEARING, 21-30, to travel with lady manager, Detroit or Peoria, introducing art work; straight salary; permanent position; rapid advancement.
FINE ARTS ASSN., 509 S. Wabash.

SELL 50 BEAUTIFUL MULTICOLORED name imprinted Christmas cards for $1. WRIGHT STUDIOS, 223 W. JACKSON.

LADY—OVER 30, LADIES' WEAR DEPT.; $18 sal., bonus and commission; also part time workers. 316 S. Wabash, 5th floor.

— — — WOMEN WANTED — — —
Make good money selling hosiery and lingerie. Excel. percentage. Your hosiery free. Miss Decker, 227 W. Washington.

Miscellaneous.

WOMAN—OVER 30, AV. FIGURE; APPAR. Lib. per cent expenses; no exp. nec.; splendid future. Address P M 387, Tribune.

— GIRLS—FOR NURSES' TRAINING — CALL OAKLAND 2550.

Employment Agencies.

Interviews our ofc. today
South Side Location.
N. C. R. Bookkeeper..$25-30
Steno., Purchas. Dept.....$22
Statistical Typist $25
Steno.-Secretary $27.50
Accts. Receiv. Dept. Clk..$18
Glader Corp., 110 S. Dearborn

ZINSER PERSONNEL SERVICE.
Primary teacher, private school.
Commercial teacher, business English.
Cashier-typist, real estate experience.
140 South Dearborn-street, Room 1548.

2 DICTAPHONE OPRS. ....$85-$90
Bkkpr. ....$25 | Bkkpr., steno. ...$22
CRAIG AGENCY,
Room 708. 209 S. State-st.

— — SALES GIRLS, AGE 25-30, $14 — —
Pantry Girl, $16. Factory, no exp., $10.
WABASH, 202 S. STATE.

Corboy-Calvin, 20 W. Jackson
COMMERCIAL AND LAW DEPARTMENTS.
STENO.-SECY., PROT.; UND. 30.........$175

STENO. DICTAPHONE, 24-30, $110; LITE steno., typist, $80.
OCCUPATIONAL, 20 W. Jackson, R. 1409.

HOTEL MAIDS, $50; COL. MAIDS, $45; wht. housemaids, $12-18. Elite, 57 E. Oak.

NIGHT CK..$40, R., B. | PR. NURSE, $40, R., B.
BUSCH AGENCY, 184 W. WASHINGTON.

TYPIST-BILLER, EXP. $75
THE BAYNE AGENCY, 105 W. ADAMS.

DICTAPHONE OPER.—LOOP..............$85
S. S. CONSOLIDATED, 1105 E. 63d-st.

LEGAL STENO., UNDER 25..............$25
HAHN-MARTIN, 7 SO. DEARBORN-ST.

MOLENE PERSONNEL, 105 W. ADAMS.
Stenos., 18-27; H. S. and coll. grads.

—COMPT., AGE 21-25, BILLER, TYP.—
RELIANCE. [Miss Young.] 32 N. STATE.

SALES LEDGER—YOUNG, ATTR.........$100
NO. SIDE CONSOLIDATED, 1001 Leland.

BAKERY SALES GIRL..........................$15
S-H-A-Y, 14 W. WASHINGTON.

COMPTOMETER-TYPIST $75
REDFIELD PERSONNEL, 5 S. Wabash.

A1 LEGAL AND COMMERCIAL POSITIONS.
TANNER PERSONNEL, 209 S. La Salle-st.

TRADE SCHOOLS—WOMEN.

CHICAGO COMMERCIAL COLLEGE—COeducational; hotel switchboard P. B. X., live boards 6 lessons $1.25; receptionist, keyboard, cord dial, Comptometry complete $10-$15; speedwriting A. B. C. shorthand 100 words minute 6-8 weeks, $15, assured for one fee; free demonstrations; Gregg or Munson secretarial shorthands. Business Eng., $5-$10 mo.; Dictaphone, $4; filing, $5; cashiering, coin change mach., short course, $2. Personal attention. Free placement. Day, eve. classes. 180 W. Washington-st., R. 400. Fra. 4803.

— — CHICAGO BUSINESS COLLEGE — —
Original and Only. Estab. 1887.
GREGG—MUNSON—PITMAN BOOKKPG., SPEEDWRITING [100 words min. 8-10 wks.]. Free demo. daily. Cashiering, PBX live hotel switchboards, $2. Short course, Comptometry, Typing. FREE placing. Visit this 25 room school. 190 N. State. Franklin 4122.

SCHOOL FOR MODELS.
Wonderful opportunities all sizes in style shows, shoppes, salons and photo posing. Free placement service. Day or eve. classes.
MALLON FRIEL STUDIOS,
32 W. Randolph, 6th fl. Dea. 3106.

AMERICAN SCHOOL OF BEAUTY CULTURE will train you best. Live models. Easy terms. Low tuition fees. Day or evenings. 159 N. State-st., 8th fl. Central 5446.

— — LEARN FASHION MODELING — —
Jo Keith Licensed Placement Agency. $1.25 wk. Full or part time work avail. Day-eve. classes. 14 W. Lake. Dea. 0134.

A FEW RELIABLE WOMEN TO TRAIN for positions as apt. hotel mgr., hostess, hotel hskpr., clerk, inspectress, etc. Day-eve. Fee sm. Hotel Ext. Div., 203 N. Wabash.

BEST TRAINING AT LOWEST COST
Chicago Academy of Beauty Culture.
37 SOUTH WABASH. STATE 4421.

THE COLLEGE OF SWEDISH MASSAGE. Train under doctors. Preferred positions. 1603 WARREN-BLVD. SEELEY 6940.

— COMPL. COURSE INCL. TOOLS, $75 — Nina Parker School of Beauty Culture. 14 W. WASHINGTON. FRA. 2961.

7 DAY SWITCHBOARD PLACEMENT SERV Also eves. Visit today only school 4 boards. Field's Annex Schl., 24 N. Wabash. Cen. 6647.

ATTRACTIVE GIRLS TO LEARN FASHION modeling. Apply at once to Vera Jane Studio, 64 E. Jackson. Wab. 9332.

APT. MGR., HOTEL HSKPR., CLERK, ETC. Train for position. Free placements. Nat. Apt. House and Hotel School, 32 N. State.

HALE SCHOOL OF BEAUTY CULTURE. 162 North State-street. Central 5007.

— — CHICAGO HAIRDRESSING ACADEMY — — 64 W. Randolph-street. State 5861.

DE LEE UNIV. OF BEAUTY CULTURE, 30 W. WASHINGTON. CEN. 8225.

TRADE SCHOOLS—WOMEN.

MARINELLO
OCTOBER 9, 1937

AN OPEN LETTER
TO AMBITIOUS GIRLS:

Are you planning today for the future? Or are you, like many people, just drifting along, vaguely dissatisfied with your present prospects, yet doing nothing to correct them? Take five minutes to analyze yourself. Do this right now—don't put it off. Think ahead a year, two years, five years. What plans have you made for your future?

Do you see yourself as a trained professional woman, enjoying a good income, with financial independence and permanent employment? If not, give serious consideration to the opportunities offered by modern scientific Beauty Culture as taught by Marinello.

It will be to your advantage to have a personal talk with me at Marinello [National School of Cosmeticians, Inc.], 108 N. State-street, Chicago, the foremost school of Beauty Culture in the world today. Day and evening classes at Marinello must necessarily be limited, therefore it will pay you to visit our school today. If you cannot do this, write or phone State 5057 for National Descriptive Manual.

LOUIS A. PERRAUD, DEAN.

[Read tomorrow's message.]

BURNHAM'S
[FOR 66 YEARS THE WORLD'S LARGEST BEAUTY SCHOOL.]
WILL ENABLE YOU TO EARN MORE.
POSITIONS WAITING
See for yourself why more girls enroll in Burnham's than in any other beauty school.
DAY OR EVENING CLASSES.
Pay for most of your tuition after graduation. Open every day and on Monday, Wednesday, and Friday evenings until 9 p. m.
E. BURNHAM
SCHOOL OF BEAUTY CULTURE,
140 N. STATE-STREET. RANDOLPH 3355.

FOR YOU WHO ARE INTERESTED IN BECOMING
BEAUTICIANS
there is a book that is the answer to all your problems in selecting the proper school.
How to estimate proper tuition fees, proper placement service and one that affords every day and evening training.
It is Free. Send for it. Call, phone, or write.
MOLER SYSTEM
177 N. State-st. CEN. 6393.
Adjoining Chicago Theater.

COMPTOMETRY.
Get the best 8 week course, incl. TYPING. Individual instruction. Day or evening. Actual experience; prompt placement. Catalog.
Secretarial-Shorthand.
Gregg, Munson, Pitman, 3-6 mo. course. Individual instr. Only school which includes Dictaphone and Switchboard in Stenographic Course. Placement Free. Catalog.
Switchboard-Typing.
Most complete Switchboard training in America. All live boards. Actual calls. Typing included. Comparison invited. Day or eves. Century College, 105 W. Madison. Fra. 8478.

LEARN BEAUTY CULTURE
WORLD'S LARGEST BEAUTY SCHOOLS IN YOUR NEIGHBORHOOD.
RECEIVE MORE FOR LESS MONEY.
VISIT AND COMPARE
SELAN'S SCHOOLS
DAY AND EVENING CLASSES.
Write for beautiful 24 page booklet.
SOUTH—6404 S. HALSTED-STREET.
NORMAL 2500.
NORTH—2744 MILWAUKEE-AVENUE.
CORNER SPAULDING—SPAULDING 6616.

HEIM BEAUTY SCHOOLS.
COMPLETE COURSES
$65 $2 DOWN
Convenient Terms Can Be Arranged.
FREE UNIFORM AND MARCEL KIT
DAY AND EVENING CLASSES.
DOWNTOWN SCHOOL, 6 E. LAKE-ST.
SOUTH SIDE SCHOOL, 936 W. 63D-ST.
GARY, IND., 479 BROADWAY.
[Rates slightly higher in Gary.]

— — — DENTAL NURSING PAYS — — —
New dignified profession quickly learned. Rare financial and cultural advantage if you qualify. Train for big pay future at our nationally known laboratory classrooms. Graduates placed free. Act quick for assured place—3 months' course begins Oct. 11. Write for FREE catalog, give education and phone. CHICAGO SCHOOL OF DENTAL ASSTS., Dept. TD, 64 E. Lake-st. State 8511.

DRESSMAKING—MILLINERY SCHOOLS.

LEARN DRESS DESIGNING, DRESSMAKG., pattern drafting, millinery, or power mach. Day or eve. Best equipped school. Est. 1902. Free Booklet "T." Master College, 400 S. State.

PROFESSIONAL DRESS DESIGNING, PATtern drafting, grading. Write for information. Paree School, 203 S. Dearborn.

DRESS DESIGN., PATTERNS, DRESSMKG., millinery. Forest Academy, 209 S. State-st.

INDUSTRIAL PROPERTY.

FOR RENT — 30,000 OR 56,000 SQUARE feet of manufacturing space on 3rd floor of sprinklered modern building, also furnished up to 4,800 square feet corner display space on 1st floor. Boulevard space. . . . For rent or sale; 3 story brick building on near Southwest Side; switch track; 45,000 sq. ft.; suitable for mfg. . . . Also . . . 7 story building with 16,500 square feet on Southwest Side boulevard; suitable for garage or manufacturing.
. . . . . Call Boulevard 5701 . . . . .

13,000 SQ. FT. OF DAYLIGHT SPACE, near N. S.; freight-passenger elevs., heat 24 hrs. a day; 2 vaults; gd. load. and unload. fac. Exceptional trans. Reas. rent. 3 to 5 year lease. Will subdiv. for desir. tenants. Immed. poss. Address N C 450, Tribune.

TO RENT—CITY INSP. SANIT.; 3,750 SQ. ft. 1st flr. br. bldg. Sharpe freezer and cooler, ice mch. Oil ht. Hi.-pr. boiler. Off. space, 5 ldg. drs. Pri. yd. and drive. 1410 W. 69th. 10 a. m.-4 p. m. Hem. 0208.

1 STY FACTORY AND SHOW RM.—BRK bldg.; 55x163; C. & N. W. switch track; bsmt., stm. ht.; found. and walls for 3 addl. flrs. Price $18,000; $2,000 cash, bal. terms. Brokers' co-op. invited. B. F. Stahl, Pens. 2600.

3522 CARROLL-AV.—25,000 SQ. FT.; EXC. cond. and light, low rental. Call us for west side factories.
McCARTHY. KEDZIE 8542.

22,000 SQ. FT.; LT. MFG.; 2 PASS., 1 FRT. ELEV.; SPRINKLER; A. D. T. SYSTEMS. VERY REAS. TO RESPON. PARTY. INQUIRE MR. FLEMING, 4237 INDIANA AV.

S. E. CORNER OF VAN BUREN AND HALsted—Light mfg., 3rd [top] floor 7,500 sq. ft. Immed. poss. Steam heat, light 4 sides and 2 skylights. $900. Ph. Mid. 6771.

TO RENT—LT. SM. SPACES AT BARGAIN prices. Only block from loop and Mer. Mart. Call Nuelsen, Sup. 6600.

2½ STY. MILL CONSTR. BLDG., 50X148 cor. W. S. Priv. siding, will remodel. Reas. rent. Van B. 3151. Address P P 80, Tribune.

TO RENT—SPRINKLERED BLDG. 30,000 sq. ft. $400. North Side. A. C. current. HART & WHETSTON. STATE 8270.

FOR RENT—WAREHOUSE, 6,000 SQ. FT.; elevator, garage. Will remodel to suit tenant. Reas. rent. Wentworth 5702.

EXCEL. 1 STY. BLDG.—16,000 SQ. FT.; oil heat, etc.; attract. price. Sup. 4761.

12,000 FT. ONE STY.—SWITCH TRACK new; sell, lease. Address E K 161, Tribune.

15,000-17,000 SQ. FT. WE HAVE LIST OF 25 bldgs. to show you. Randolph 2311.

8,000 FT.—IN SPKLD. OPER. BLDG. ON blvd.; 2 elevs., switch track. Ran. 1828.

RADIOS, SUPPLIES AND SERVICE.

Overstocked—1938 Models.
R-C-A—PHILCO—ZENITH—KADET.
Reductions up to 50%. Terms.
CONSOLES $39.95. MIDGETS, $6.95.
While they last. Starting Sunday.
7605 COTTAGE GROVE. STE. 0604-05.

AUTO RADIOS, '37 GRUNOW, ½ PRICE. Motorola, 8 tu., $29.95; Philco, big savings. Used $5-$10. Eve., Sun. 2005 Washington.

CLOSEOUTS—$59 PHILCO AUTO RADIOS, $19.95. '38 Grunow, $17. Motorola, $20. Used radios, $5 up. 1346 S. Michigan, Sun.

— BARGAINS IN EXCHANGED RADIOS — LYON & HEALY, 243 S. WABASH-AV.

Service, Repair, Etc.

— GUARANTEED RADIO SERVICE $1 — ANY SET. ALBANY 6460.

MISCELLANEOUS FOR SALE.

LARGE RESTAURANT STOVE AND GRIDdle; ice box; 2 small gas stoves; 3,000 candy boxes, small sizes. Juniper 6857.

MUSICAL AND DRAMATIC.

LEARN VOICE, DRAMATICS, DANCING, radio. Jo Keith, 14 W. Lake. Dea. 0134.

SEWING MACHINES.

300 SINGERS—STAND. MACH., $9; PORT., $20; cons., $50. Tm. Gua. 1952 Irving Pk.

TO RENT—ROOMS—CENTRAL.

LIVE DOWNTOWN.
Rooms for Men and Women.
No carfare—no wasted time. Wide choice of rooms—many with running water—some with private shower. 24 hour service.
LOW WEEKLY AND MONTHLY RATES.
Daily entertainment—Game and Exercise Rooms—Library—Restaurant and Shops.
YMCA HOTEL,
826 SOUTH WABASH-AVENUE.
WABASH 3183.

CHICAGO-AV., 30 WEST.
Modern 24 story tower residence. Radio, telephone, corrected rooms, private shower bath, social and athletic privileges. Walking distance to loop.
800 NORTH WHITEHALL 6221.
LAWSON Y. M. C. A.

NEW STATE HOTEL, HARRISON-STATE—200 outside rooms; $1 daily, $4 weekly.

Hotel Rooms.

WESTON HOTEL.
Loop's newest rooms as low as $6 week. Daily $1.25. 155 W. Madison-st.
"A LEEDS HOTEL."

TO RENT—ROOMS—SOUTH.

BENNETT-AV., 7837—LG. WELL FURN. R. Priv. fam. Gent. pref. Sax. 2786, 2d apt.

BLACKSTONE 5519. DOR. 4100.
UNIVERSITY HOTEL
HOMELIKE, PRIVACY, REFINEMENT.
100 ROOMS; 100 BATHS; NR. I. C. EXP.; $7 weekly up; daily $2; $2.50 with twin.

CORNELL, 5498, 2D—BEAU. FURN. LGE. fr. rm. in new apt.; bus, surf. Fra. 3434.

CORNELL, 5633—LARGE RM. PRIVATE res.; nr. I. C., Jackson Pk.; gd. trans.; $5.

DREXEL-BL., 4736—LARGE BEAUTIFUL furn. rm., $8 dble. also housekpg. rm. $6.

DORCHESTER, 5139—TO GENTLEMAN; frt. rm.; pri. bath in priv. hme. Dor. 7373.

EAST END, 6711—LG. LIV. RM. INADOR; all tran. Res. Gentleman. Dor. 6228.

HYDE PARK-BLVD. HOTEL CECIL—RMS. $5 week up. Shwr. I. C., bus, surface.

MERRILL-AV., 6913—UNUSUALLY ATTR. lgt. rm., nr. transp.; refs. Res. Hyd. 6256.

NORMAL-BLVD. 6400—ENGLEWOOD 3700. NORWOOD HOTEL.
New double, inside [?] adjoining baths; all trans.; safe. $6 wk. up. Also kit. apts.

RHODES, 8123—MOD. RM. ADJ. BATH; private; nr. transp.; refs. Vin. 1293.

MOST ATTRAC. RM. IN CO-OP. APT. FOR 1 or 2 empl. No other rmrs. Nr. I. C. and surf. in Woodlawn. Hyde Park 6520.

65TH-PL., E. 1449—NICELY FURN. DAYlite rms.; exc. trans.; $3.50-$4.

LGE. FRT. SLPG. RM. — GENTLEMAN; refs. req. Call eves.; 5-9. 6135 Greenwood, 2d.

ATTR. FRONT RM.—PRIV. BATH APT.; 2 blks. I. C. Dor. 8363; refs. Res. 1115.

LOVELY ROOM—PRIV. FAM.; SURF. I. C. one block. Ref. 1540 E. 63d. Apt. 3.

61ST, E., 1558, 2D—11 MIN. LOOP. I. C., bus, sur., No. Shore, I. C. Plaza 6260.

LARGE, NICELY FURN. APT. BEDRM. bath adj. Nr. So. Shore I. C. Hyd. Pk. 5668.

45TH-ST., 1435 E., 1ST—LARGE BEDRM. bath adjoining. Exc. trans. Reasonable.

Hotel Rooms.

PARKLAND HOTEL.
$6.50 for very comfortable room with private bath. Complete 24 hour service. All forms of transportation at door.
1550 East 63d-street. At Jackson Park.

TO RENT—ROOMS—NORTH.

ADDISON, 823—2 FRT. R. FOR 2 GENTLEmen-cple.; adj. bath, gd. trans. Lak. 0309.

ARDMORE, 1271, 3D—LGE. PLEAS. RM. in priv. fam.; all trans.; reas. Edg. 4555.

— — BARRY-BROADWAY HOTEL — —
3020 Broadway. Bittersweet 1600.

CLARENDON, 4134—ATT. RM.; PRI. FAM.; meals opt. Reas. L. V. 10120.

CLARK, N., 2026. MOHAWK 3460.
NEW BLDG. OPP. LINCOLN PARK
HOTEL CLAYTON.
300 MOD. ROOMS. BEAUTYREST BEDS.
$6.00—PER WEEK—$6.00
FREE RADIO. 10 MIN. TO LOOP.

COZY ROOM—FOR BUS. LADY; PRI. FAM.; reas. Rosemont-Glenwood. Bri. 9822.

DEARBORN, N., 1447—NEWLY FURN. outside rooms; private baths; showers.

DELAWARE-PL., W., 65—SLPG. AND LT. hskg. rms.; clean, warm, reas.; all trans.

FULLERTON-PKWY., 444—CLEAN RMS. facing front; running water. $4.50 to $5.

GLENLAKE, 1236—LGE. AIRY R. IN PRIV. home. Excel. tran. Gentile adults. Ravenswood 0225.

GLENWOOD, N., 5500 BLK.—ATTRAC. RM. priv. fam.; refs. exchange. Rav. 0225.

GORDON-TERRACE, 745 [4100 NORTH]—Hotel rooms, $3.50 up.

KENMORE, 4944, 2D, S.—LGE. SLPG. RM. conn. bath; newly furn. $5.50.

LAKESIDE-PL., 906—FINE LRG. RM. EMPL. cpl. pref.; home cook. meals. Ravenswood 2775.

LAWRENCE, 827—COZY 1 RM. KITCHENT. $4 up; bedrm. $3.50 up. Dearborn, 4.

LELAND, 1263 — NICELY FURN. RM.; twin beds; priv. fam.; all trans. Ard. 4853.

MAGNOLIA, 4520—ATTR. NEW DEC. FRT. rm.; run. water; near trans. Lon. 4554.

MALDEN, 4602 — CORNER WILSON-AV.; large front rm.; 5 windows; 2 blks. BUS [53] AT DOOR; 1 or 2. Sun. 4513.

MELROSE, 1 [?]—REFINED MANattr. frt. bedrm.; good trans. Buck. 8231.

MICHIGAN, N., 619—ATTRACTIVE RM. with priv. bath; in studio bldg. to person employed; $50 mo. Ph. Superior 0578.

SHERIDAN, N., 4400—RM. WITH SUN par.; 1-2; lit. priv. fam.; Lone. 0393.

STATE, N., 1230—NICE RM.; OVERLG. LK. Lg. rm. suit 2-3, with or without, pri. bath.

WAVELAND, 1016 — VERY DESIRABLE large frt. rm.; breakfast if desired; all trans.; $7; breakfast opt. Lak. V. 5365.

WINNEMAC, 1212, 2D—WARM, COMFORT. rm., dbl. or twin beds. 5000 N. Reas. Priv.

WRIGHTWOOD, 556, 3D—SUN RM. EXC. pri. sun porch, adj. bath. Div. 5313.

LGE. AIRY, COZILY FURN. RM.; DBL. OR sgl.; in fam. 3 adults; no other rmrs.; nr. trans.; refs. Sunnyside 6388.

ROOM IN PRIV. FAM.—QUIET NBRHD.; bus, man preferred. Sheldrake 6322.

100 ROOMS WITH BATH—$6 PER WEEK Hotel Francis, 1556 Winthrop. Lon. 8333.

BUSINESS PERSON — DESIRABLE ROOM with private family; exc. loc. Rog. 0707.

FRONT ROOM, MODERN, PRIVATE FAMily, with bath, $7 a week. Diversey 8767.

[4400 N.]—LOV., SUNNY R., PRI. HOME; conn. bath, or sleeping ptr. Long. 5095.

Hotel Rooms.

PARKER ARMS HOTEL
4550 MALDEN-AVENUE.
Rooms with private bath and shower, newly decorated and refurnished.
$6 PER WEEK AND UP.
Resident Manager. Long Beach 2660.
COCHRAN & McCLUER CO.

$4 Sgl., $6 Dbl. Modern Rms.
Elevator service, running water. Phone. St. Regis Hotel, cor. Clark and Grand, 500 N.

TO RENT—ROOMS—NORTHWEST.

CENTRAL, N., 2234—NICE LGT., AIRY R.; pri. fam.; 1 adult; gar. Ber. 2621.

DICKENS, 2865—NICE RM.; STM.; SHWR.; nr. all trans.; empl. adults. Hansen.

TRIPP-AV., 2540 N., 1ST—CLEAN, AIRY rm., stm. ht.; no children; reas. Spa. 2420.

RESIDENTIAL SECTION

Near public, high school, churches, clubs; bus, newly furn. rooms; hot water, 12 min. loop; steam, sun. surf.; clubrooms, gym, tank, game room; $2.25 to $4 weekly; no membership; Irving Park Y. M. C. A., 4251 Irving Park-bd. Pen. 1070.

—CONVENIENT AND REASONABLE—
15 minutes to Loop; modern rooms; new crystal and tile showers; dorm, gym, pool; new cafeteria; $2.75 wk. up. Lawson Y. M. C. A., 1621 W. Division-st. Bru. 4380.

DESIR. FRT. RM.; CROSS VENTILATION. All trans.; priv. fam.; $3. Jun. 7391.

TO RENT—ROOMS—WEST.

ADAMS, 1633 — 2 TO 5 BEAUTIFULLY furnished rooms; newly decorated.

MONROE, W., 4818—LGE. RM., ADJ. BATH. Suit. 1-2 girls. Austin 1528 Sun. or eves.

$4 TO $5 WEEKLY.
Not just a room, but a home and club; 24 hour service; 15 minutes to loop.
SEARS ROEBUCK Y. M. C. A.,
820 S. KEDZIE-AV. NEVada 3800.

TO RENT—ROOMS—SUBURBAN.

AUSTIN-BLVD., SO., 906—2 RMS.; NICELY furn.; newly dec.; Euclid 9070.

WISCONSIN-AV., 337, OAK PARK—3 LGT. slpg. rms., newly dec. Euclid 9070.

TO RENT—HOUSEKEEPING ROOMS.

South Side.

BLACKSTONE, 5509—SLP. RM., $3.50; 2-3 rm. kits., $5.50-$7.50. Park, lake, all trans.

DANTE, 6838—3 RM. APT. MODERN KIT. and bath; light, gas. $11.50 a wk.

DREXEL, 6501—1-2-3 RM. FURN. APTS. $3.50-$7; sleeping rooms, $3.

ELLIS, 4160—1-2-3 RMS. FURN., GAS, elec., refrig., $4 wk. up. Ken. 4567.

GROVELAND PK., 505—3 LGE. RMS.; STM. furn., gas, ldry.; frig. $3 wk. All. 3647.

HARPER, 6208—1-2-3 KIT. APTS.; FRIG. innerspring. Mattr. Nicely furn. Reas.

HYDE PARK-BL., 1411—3 RM. APT. FRIG. lg., $5-$6.; all trans. Fairfax 2344.

INGLESIDE, 6155—3-RM. FURN. APT. L. U. of C. Gentile. Adults. Midway 8145.

LAKE PARK, 4919—1-3-4 KIT.; PRI. BTH. refrig.; $5 to $8 wk.; reas. Adults.

TO RENT—HOUSEKEEPING ROOMS.

South Side.

LAKE PARK, S., 4527—3 RM. APT.; FURN., unfurn.; new dec.; or. bath. Ken. 8[?]

MICHIGAN, 2808—1-2-3 RM. KIT. APTS.; furn. $3.50 wk. up. Also slpg. rms. $2 wk.

NORMAL-BLVD., 6442—3 RM. APT. KIT. immaculate; finest loc.; all trans. $7.

STEWART, 7201—1-2-3-4 RMS. PRV. ADJ. bath, front balcony, refrig. Newly redec. New furn.; refs. opt. L. V. refs.

VERNON, 6317—1-2-3 ROOMS ADJOINING gd. trans., surface. Well furn., $4 up.

YALE, 6449—1-2-3 RMS. ELEC. REFRIG. gd. trans., surface. Well furn., $4 up.

65TH-PLACE, E., 1523—1-3 ROOM KITCH. priv., pch., exc. trans. Clean. Adults.

1-2 RM. KITCH.—REFRIG.; OVERLOOKING Lake Mich.; elev. serv.; $4 up. Dor. 4[?]

61ST-ST., E., 1516—1 RM. KIT. APT., $[?] also 2-3 r. apts. Lgt., airy, clean. Dor. 6[?]

North Side.

AINSLIE, 1055, 2D FL.—3 RMS.; ENCL. porch; priv. bath; elec. refrig.; $10 week.

BELDEN, 1045—1-2 RM. KIT.; REFR. OPT.; comp. furn.; free pkg. L. and surf. $3 up.

CLARENDON, N., 4014—SINGLE HSKPG. rm.; Frigidaire; $5; bus, surface trans.

CLIFTON-AV., 4449 NEAR WILSON—Front rm. and sun pch., $6; slp. rm., $3.50.

EASTWOOD, 911—2 RM. KITCH. PRIV. bath. Elec. refrig. Exc. transp. Reas.

FARRAGUT, 1451—WARM, LT., R. AND SL. pch.; h. w. kt.; nr. bch.; el. tr., w. Sheri. $7.

FREMONT, 2137—LARGE HSKPG. R. RUN. water; nr. L.; garage available. $3.50.

FULLERTON-PKWY., 444—2 LGE. LT. clean rms. with refrig. $5 up.

GRACE, 719—BEAU. FURN. 1 RM. KIT. $4 up. Excel. trans.; east of Broadway.

HAZEL, 4327—LOVELY 3 RMS.; PORCH. bath, $9; sgl. rm., $3. L. V. 4236.

IRVING PARK-BLVD., 1031—2 LRG. RMS. Real kitch., porch, Frigidaire. Homelike. Newly decorated. Reasonable.

KENMORE, 4021—1 RM. KITCHENETTE; refrig. $4-$5.50; 1 or 2 adults.

KENMORE, 4011—DESIRABLE 2 RM. APT.; frig. Nr. Sheridan L. Adults. $7.50.

KENMORE, 4625—2 ROOM APT.; FURN.; refrig.; all trans. Reas.

LA SALLE, N., 1525—3 RM. APT. 2D FLR. $7. Sgl. dbl. hskpg. rms. frig. near trans.

LAWRENCE, 917—3 RM. APT.; COMPL. furn.; refrg.; all trans. H. Webb.

LELAND, 820—VERY WARM, CLEAN front rm.; well managed bldg.; slpg. r., $3.

LELAND, 834—LAKESIDE, 825—1 RM., $3.50-$3.75; 3 r.; $7; everything incl. Ard. 3431.

LINCOLN-AV., 2122—LG. 2 RM. KIT.; PRI. $6.50; 2 rm. apt., $5.50; kitn., $3.50-$4.50.

MAGNOLIA, 4441—2 AND 3 RMS. NICELY furn.; 2 beds. elec. refrig. $4.50 up.

MAGNOLIA, 4532—1 AND 2 RM. NEW. dec.; priv. porch; Frigid. All trans. $4 up.

PAULINA, N., 4890—2 LG. SUNNY RMS. real kit.; gas, elec. Must be quiet. $7.

PINE GROVE, 3918—NEWLY DECORATED 3 room apt. with Frigidaire, $11 a week.

RAVENSWOOD, 4605—2 FURN. BEDROOM, liv. r., kit., din. $7. Emp. men or cple.

ROSCOE, 717—1 RM. KITNT. $5 UP; 3 rm. ant. mod., Frig.; $10. Suit. 2 adults.

SHERIDAN, 856—FRESHLY DECOR. 1, 2, 3 rms.; new furniture; priv. baths. $5 up.

ST. JAMES-PL., 448—1 2 3 RMS. NEWLY dec., furn.; good trans. $3.50 up.

WELLS, N., 608—SGL. AND DBL. SHWR. and tub bath, stm. ht. kit. priv. $2 up.

WINDSOR, 925 [4500 N.]—CLEAN RM. run. wat., maid, telephone, $3.50; gd. tr.

WINTHROP, 5210—NEWLY DECO. ATTR. 1 room, kitchenette $3.50-$4.50; all trans.

WRIGHTWOOD, 538—1-2 RM. KIT.; ATTR. furn.; Frig. opt.; nr. Lincoln Pk.; $3 up.

Northwest Side.

MONTICELLO, 3711—15 MIN. TO LOOP; lgt. clean unfurn. rm., 3 windows; priv. fam.

West Side.

CERMAK-RD., W., 4148—CLEAN 1-2 RM. apts. Also slpg. rms. Priv. ent. Reas.

FULTON-ST., 3345—1-2 FURN. HSKP. RMS. Reas. Exc. trans. Nevada 8978.

BOARD AND LODGING.

South Side.

STONY ISLAND, 6074—LOVELY FRT. RM.; private lav.; overlooking Jackson Park; ex. meals; reasonable; all trans. Fairfax 5994.

STONY ISLAND, 6074, 2D—OPP. JACKSON Pk. Lge. rm., home cook. Reasonable.

North Side.

GREENVIEW, 4343—FURNISHED 2½ RM. kitch.; no children; reasonable. Bit. 9043.

MOHAWK, 2034, 2D—PLEAS. CLEAN RM.; excellent meals; $12 wk. Diversey 8644.

SHERIDAN, 5643—BEAU. HOME ON LK. Tasty mls. All tr. Frt. sgl., dbl. Sun. 9319.

LGE. SUN RM. EXC. MLS.; PRIV. F.; NR. lk. all trs. $9; dbl. $7 ea. Edg. 6114.

Children.

SCIENTIFIC CARE FOR CHILD IN PRIV. home. Gd. neighborhood. Stewart 4175.

Convalescent Homes.

EXCELLENT NURSES CARE—ELDERLY OR invalid. Private home. Hemlock 3137.

HOME FOR AGED INFIRM, MILD MENTAL AND CONVALESCENTS. MID. 1605.

HOTELS AND APARTMENT HOTELS.

HOTEL LANSING
1036 N. DEARBORN.
1, 2, AND 3 ROOM
KITCHENETTE APTS.
WHITEHALL 4080.

WELLINGTON ARMS
2970 SHERIDAN-ROAD.
Smartly furnished 1-1½-2 room kitchenette apartments; completely equipped; overlooking Lincoln Park and the lake; 15 minutes from the loop. Exclusive residential area. Rates begin at $45. Daily rate $2.50 up.
SEVERAL NEWLY CREATED
BEDROOM APTS NOW AVAILABLE.

DEARBORN PLAZA
KIT. APTS., $12.50 WK. UP.
ROOMS, $9 PER WEEK; DAILY, $2.50.
KITCH. APTS., $50 MO. UP.
Newest 15 story bldg. on the Gold Coast. Walking distance to loop.
1032 N. DEARBORN-ST. WHI. 6464.

5 MIN. TO LOOP; FREE RADIO EACH RM.
HOTEL OLYMPIC
200 RMS. PRIV. TUB, SHOWER EA. RM.
$6 Wk. Up—$1.50 Day Up.
SPECIAL RATES COLLEGE STUDENTS.
1015 N. Clark-st. at Oak. Whi. 4290.

IDEAL HOME—NEAR LOOP, FREE RADIO. New fireproof bldg. Nr. theaters-shops.
MARK TWAIN HOTEL
$2 DAILY UP. WEEKLY RATES $8 UP. Beautyrest mattresses. Tub, shower. Single rooms. Garage service.
111 W. DIVISION AT CLARK-STREET.
Near all transportation. LINCOLN 7110.

HOTEL RIENZI
600 DIVERSEY. BUC. 4100.
NEAR LINCOLN PARK, 2800 N. Spacious, outside rooms and suites, smartly furn. and decorated, tile baths and shower. Bus, car at dr., 15 min. loop; $2 daily up. Spec. weekly rates. Exc. cafe. Garage in connection.

4943 KENMORE. LONGBEACH 4334.
HOTEL NORTHMERE.
All outside rooms. Refurnished, recarpeted and redecorated. Every room with bath or shower. Complete hotel service. Arcade, L., bus or surface lines. $5.50 weekly and up.

NORTH PARK HOTEL,
1937 LINCOLN PARK WEST.
Opposite Lincoln Park. Mohawk 3200.
Beautifully furnished 1-2-3 rm. apts.; newly decorated; all outside rooms; 24 hr. hotel serv. 10 min. downtown. Res. mgr.

Chateau Hotel, $7.50 Wk.
3838 BROADWAY-AV. DAILY $1.50 UP.
Inspect the finest rooms on North Side; each with private shower; grill, elevator, L, bus, surface lines at door. Ph. L. V. 8310.

$5 wk. Live in loop, $1.50 dly.
Priv. bath. $7; newly decorated rooms.
SARATOGA HOTEL,
27 S. Dearborn-street. Rand. 7020.

WINDRAKE HOTEL,
841 WINDSOR-AVENUE.
Under new management. All rooms newly dec., all new furniture, carpets. Switchboard. Daily maid service. $5 wk. up. Ard. 1658.

200 Rms., $6; 200 Baths
Rm. comfortable, clean, new, dec. rooms, t. . . all trans. Beautiful tile bath, cp. vers. guests. PERSHING HOTEL, 6400 COTTAGE GROVE.

1244 N. Dearborn Hotel.
$5 WEEKLY—300 RMS.—FIREPROOF BLDG.; SWIMMING POOL in Hotel. SUPERIOR 2400.

—EASTWOOD TOWERS—922 EASTWOOD—Newly furn. and decor. 7 story penthouse. Also 1-2-3 rm. apts. Daily, weekly. Reas.

WACKER HOTEL—NEW FIREPROOF BLDG. Outside rooms, private baths, $6 per wk. up. 111 W. Huron-st. Cor. Clark. Whi. 6900.

— — LINCOLN PARK ARMS HOTEL. — — Bedr. apts. and hotel rooms; day, wk., mo. 2738 PINE GROVE. MOHAWK 3102.

HOTEL LINCOLN—CORNER N. AVE. AND Clark and Wells. 100 outside rooms. [?]

ROOMS AND FURNISHED APARTMENTS from $2.50. Hotel Marsland, 903 Rush-st.

HERMITAGE, N., 4141—WARM, COMF. 2 [?] rms., bath, util. $5 wk. Grace 2185.

1-2-3-4-5 WKS.—LOVELY. 3 RM. APT. [?] 75c a night. 5021 Cottage Grove.

730 BELMONT—LAKE VIEW APT. HOTEL. Kitch. Elev. Comp. serv. Lake View 8782.

HOTELS AND APARTMENT HOTELS.

A STEVENS APARTMENT FOR $50

ATTRACTIVE MODERN ROOMS. CONVENIENT LOCATION. INTELLIGENT SERVICE. APARTMENT FLOOR ELEVATORS. SPECIAL BREAKFAST ROOM.

Stevens Apartments

ONE ROOM APARTMENTS. SINGLE FROM $50. DOUBLE FROM $75. TWO ROOM SUITES FROM $115.

STEVENS HOTEL

Phone Mr. Piengey Wabash 4400. Sudler & Company, Rental Agents.

MORE for Your MONEY AT THE

Fort DEARBORN Hotel

Corner LaSalle and Van Buren-st. 550 rooms. 18 story fireproof bldg. newly decorated, furnished. Large, attr. outside rms. in a mod. LOOP hotel close to your work and downtown activities. Wab. 5700 SPECIAL RATES.

$7.50 Weekly, $1.50 Daily.

OPPOSITE LA SALLE-STREET STATION.

The Commonwealth

AT THE GATEWAY TO LINCOLN PARK, PINE GROVE AT DIVERSEY-PKWY. 250 newly furnished outside rooms. Unexcelled cuisine in our beautiful new dining room. Barber and beauty shop. Valet. Garage. Reas. rates. Phone Diversey 9805.

APARTMENTS AND ROOMS TO SHARE.

MAN WILL SHARE WITH SAME—FURN. apt., including maid service; phone, radio 3500 N., 1 block from lake. ADDRESS P J 159, TRIBUNE.

6123 EBERHART—SHARE 5 ROOM APT. or rent 2 rms.; widow. Mrs. Owen. Adults. Ref.

A COMPLETE ROOM, APT. AND BOARD service. Chicago Room Registry Dea. 2712.

BUS. GIRL, SELECT, SHARE NR. N. S. apt. with same. Address H 137, Tribune.

BUS. WOMAN SHARE APT. WITH SAME I. C., surf. Reas. Dorch. 0450, eve., Sun.

YNG. LADY SHR. 4 RM. APT. WITH GENtile girl: twin beds. $5. Edg. 6524.

WANTED—YNG. WOMAN TO SHR. SPAcious kit. apt. with same. Web. 7618.

TO RENT—HOUSES.

South Side.

N. E. Cor. 21st and Prairie.

22 rms., 9 baths. Large, light, all outside rms. off hall. Some with kitchenettes. A1 rooming location and transportation. For information call RALPH H. WOODLEY, 5200 Harper. Hyde Park 2187.

8019 NORMAL—5 RS., MOD. BRK. BUNG.; furnace; close to transportation-schools.

10125 MAY-ST.—5 RM. BRICK BUNG.; MODern; available now; $37.50. Beverly 7896.

Southwest Side.

6623 S. SACRAMENTO—9 RM. LGE. BR. Bung. H. W. ht. Open Sat. and Sun.

North Side.

9 RM. HSE.—3 YR. LSE.; $45 MO.; PRIV. or rm.; 3600 N. Address H 76, Tribune.

9 RM.—SLP. P.; LGE. YARD; 2 GAR.; NR. schools, park, L, surf. $35. Lon. 2844.

Northwest Side.

6 ROOM BRICK, ENGLISH STYLE—ENclosed porch; garage; insulated; gas heat; $45. Lackawanna 8241.

6 RM. FRAME BUNGALOW—H. W. HEAT. 3625 Eddy-st. Refs. req. Call Ave. 1190.

COTTAGE—3 LGE. RMS.; IN REAR; NEWly decorated; stove ht. 2515 N. Tripp.

West Side.

9 RM. HOUSE NEWLY DECORATED. $35. 15 S. California-avenue. Nev. 4494.

Suburban—South.

BEVERLY HILLS—6 LARGE RMS. OIL HT. Nr. R. I. All conven. Reas. Bev. 1531.

Suburban—North.

EAST WILMETTE—8 RMS., 2½ BATHS; gas ht.; lot 75x150; $115. Greenleaf 7220.

INDIAN HILL ESTATE—1130 LOCUST—5 bdr., 3½ bth., bch. Reas. Kenilworth 5288.

7 RM. HSE.—$50; H. W. HT.; GAR.; NR. schls. and trans. Tel. own. Glencoe 1518.

Suburban—West.

WHEATON—NO. MAIN-ST., 9 ROOM MODern house, two baths, hot water, oil heat; two car garage; fruit trees; large yard. $75 month. Bernard, 204 Forest, Oak Park.

8 RM. MOD. RESIDENCE, N. OAK PARK—H. w. ht.; oil burn.; imm. poss. Hum. 0902.

TO RENT—FURNISHED HOUSES.

WINNETKA — RIPARIAN EXQUISITE 5 bedrm., 4 bath. stone. Now to May 1st. Reas. Sears Real Estate, Kenilworth 5288.

FURN. UNFURN. HOMES NORTH SHORE. Mrs. Fuller & Wm. Pickard. Uni. 7444.

328 GREEN BAY, HUBBARD WDS.—6 RS., 3 bdr., 2 bth.; h. w. h.; gar. Glen. 325J.

BEVERLY HILLS—6 LARGE RMS. WELL furn'd, oil ht.; nr. Roc. Is. Reas. Bev.1531

TO RENT—APARTMENTS—SOUTH.

General List.

1515 E. 54TH-ST.—6 ROOMS.........$55
4520-26 Drexel, 3½-5 rooms......$37.50-$55
5608-12 Dorchester, 5-6 rooms......$62.50-$70
SCHMIT & WATT.
10 N. DEARBORN. RANDOLPH 1984.

One, Two, and Three Rooms.

5200 HARPER-AVENUE.

A few unfurnished 1-2 rm. kitchenette apts. in a well managed bldg. $37.50 up. RALPH H. WOODLEY, 5200 Harper. Hyde Park 2187.

— 4431-33 GREENWOOD-AVENUE — 3 rms.; free gas and electric refrig. Agent on premises. $42.50. R. M. O'BRIEN & CO., 111 W. Washington-st. Rand. 3062.

1 AND 2 RM. KITNTS., $37.50-$42.50 — Free gas, light and refrig.; tile bath and shower; inador; canvased walls. JOHNSON & TURNQUIST, INC., 1 E. 79th-st. Regent 5300.

2101 E. 67TH-ST.—2 ROOM APTS. OVERlooking Jackson pk.; conv. to all trans.; $37.50 up. Agent on prem. Hyd. 1563.

3 ROOMS ON 2D FLR., NEW AND MODern, for $32. 6000 S. Wood. Rep. 3745.

HYDE PK.—2 FRT. RMS. SUIT. BUS. PURposes or 2 offices. Will dec. Fai. 0786.

SUR. LIGHT, MOD. 3½ R. APT. 3D; NEAR lake. 5455 Everett-av. Dor. 7363 evenings.

SUBLEASE—ATTRAC. 2½ RM. APT. NWLY decor. $32.50 mo. 4725½ S. Ellis. Apt. 2E.

Four, Five, Six Rooms, and Larger.

6 ROOM APT. OR 12.

1461-3 South Michigan, 2 apartments, adjoining, 6 rooms each. Large, well lighted rooms. Excellent rooming location. Steam heat, electric light, hot water. RALPH H. WOODLEY, 5200 Harper. Hyde Park 2187.

7327 CHAPPEL-AV.

6 rms.; 2 baths; immed. occup.; detached 3 apt. bldg.; ultra mod. thruout. Must see to appreciate. Janitor on prem. will show. FLOYD G. DANA & CO., 7465 Vincennes. Radcliffe 1500.

5 ROOMS, $57.50.

10714 CHURCH-ST., BEVERLY HILLS. Ultra modern thruout. New building. Large airy rooms. Agent on premises.

AN APARTMENT TO DELIGHT YOUR wife: 5 large, light, airy outside rooms; steam heat; over abundant supply of hot water; 5 min. to L; bus trans. 1 block to schls. 620 W. 47th-st. Call Calumet 6975.

7370 SOUTH SHORE.

Beautiful corner, 6 rms., 2 baths, carpeted; breakfast nook; glazed porch, canvas walls, heated garage. PLAZA 6754.

7 ROOMS, 2 BATHS, $75.

Sun parl., sl'g pch.; firepl.; G. E. refrig.; nr. U. of C., I. C. 6226 Woodlawn. Ste. 3304.

6202-6204 SOUTH PARK-AV.—4 ROOMS Reas. rental; immediate occupancy. See janitor or phone State 4240

7136 BENNETT—4 RMS.; NEW REFRIG.; new stove; tile bath; canv walls; inador; 1 blk. I. C. Bryn Mawr sta. Res. Manager.

CHOICE 4 RMS.—CHEAP. TILE BATH; heat, hot water; 2900 Indiana-av. J. C. Kearney & Son, 107 E. 31st-st. Cal. 7137.

5 RM. APT. ON 2D FL. FOR BUS. OR resid. purposes. Vic. 63d and Halsted. Miller Brothers, 6708 S. Halsted. Went. 4576.

SUBLET 5 RM. APT.—STM. HT.; TILE bath. Imm. possession. 7559 Yates-av. 2d

8146 S. PEORIA, 1ST FLR.—MOD. 6 RMS., h. w. ht.; $35. Call 3d fl. Triangle 3208.

7617 PHILLIPS—5 LGE. LT. RMS.; CANV walls, tile bath, refr. gar.; own. Sag. 5300

6038 BLACKSTONE—4 RMS.—NEW DEC.; stm. ht.; gas free; 1 C. surf. Park $30

TO RENT—APARTMENTS—SOUTHWEST.

One, Two, and Three Rooms.

4355 S. SAWYER-AV.

2 ROOMS.........$27.50
3 ROOMS.........$35
Close to schools and shopping district. Resident Manager. Lafayette 4283.

COCHRAN & McCLUER.

Four, Five, Six Rooms, and Larger.

5 RM. APT., 1ST FLOOR—HOT WATER heat. For information call COL. 5363.

TO RENT—APARTMENTS—NORTH.

General List.

1400 Lake Shore Drive

"On the sunny corner of Schiller-st."

. . . A distinguished home . . . a convenient location . . . perfect service . . . and the modest prices will surprise you.

TWO to SIX rooms.

Elmer A. Claar & Co., Agents Whitehall 4180.

NEAR NORTH SIDE

Why dread a long cold winter when you can have a snug little studio or apartment just a few blocks from office, stores and theaters where you can get home early to dinner and have time to rest before going out in the evening? All have wood burning fireplaces; 2, 3, and 6 rooms. $80 up.

150 EAST SUPERIOR-STREET. 4th floor. $110. Modern decorations wood burning fireplace. 5 rooms. 2 baths. Unusual closet and cupboard space. Elevator building.

530 NORTH WABASH-AVENUE. Furnished and unfurnished apts. $45 to $70; gas, light and refrig. included. Also shop space available. COOK ESTATE. Superior 2875 or Delaware 8734.

Beau. Kenilworth Gardens

1649 TOUHY-AV. 3, 4, 5 ROOMS. Ultra modern, with all canvased walls, colored tile baths; a beautiful court yard; rollaway beds; all bedrooms designed for twin beds. Best neighborhood and most beautiful bldg. in Rogers Park. BAIRD & WARNER. 1349 Morse-av. Rogers Park 1855.

846-856 CORNELIA-AV.

4-5-6 rms. $42.50-55

4400 DOVER-AV.

3-4½ rms. $37.50-50
Most mod. reconstructed apts. on North Side. Inquire 854 Cornelia, 10 a. m.-6 p. m.

2000 LINCOLN PARK WEST

Directly opposite Lincoln Park 2-3-4-5 rooms. $60-$155. Attractive apts., elev bldg. Doorman. PETER F. REYNOLDS LINCOLN 3633.

Light, Mod. Apts.—Good Loc.

All trans., L, bus, surf.; elec. refrig., etc.
3 and 4 rms., 4429 Clifton-av........$35-$40
4 rms., ivory wood, 1021 Ainslie-st.......$45
Agent or janitor at each building.

611 ARLINGTON-PL., 2D—LINCOLN PARK district; large 3½ room apt.; inador bed; modern bldg.; refrig. included; $55. Also 2½ rooms at $40. Diversey 9500.

734 WRIGHTWOOD.

3-4-5 room apts. 2-3 beds; free gas. See agent on premises or call Randolph 6171.

1920-30 JARVIS AT LAKE—UNUSUAL 3¼ rooms; 3 cedar closets ea.; priv. beach. 1 blk. bus and L; Gentile. Owner. Rog. 4825.

2-3-5 LRG. LGT. RMS.; STOVE HT.; adults. No relief.; gd. trans. 1041 Montana.

One, Two, and Three Rooms.

2 OR 3 ROOMS.

5408 KENMORE-AV. In-a-dor beds; free refrig. Will redecorate throughout to suit. Good transp. Near Edgewater Beach. Agent on premises. VERY ATTRACTIVE RENTALS.

415 FULLERTON-PKWY.

2-2½-3 ROOMS—$55 UP. Opposite Lincoln Park. Free Gas, Refrig. PETER F. REYNOLDS. LINCOLN 1518

SHERIDORE APTS.

647 Sheridan-rd., 3800 N. Choice 2-3 rm. apts., newly dec.; electricity, refrig., gas free. Attr. neighborhood. Splendid transp.

THE WELLINGTON ARMS HAS AVAILAble a few kitchenette apts. from 1 to 3 rooms at $40 up. Several newly created bedrm. apts. now avail. Wonderful val. for the location. 2970 Sheridan-rd. Bit. 4600.

1400 LAKE SHORE-DRIVE.

2 ROOMS—Living room, dinette-kitchenette, dressing room. $60. Gas, light, refrigeration free. Agent Whitehall 4180.

111 E. CHICAGO-AV.—1 ROOM STUDIO apt. Story and a half living room. Elevator bldg. Free gas and light $55. Hogan & Farwell, Inc., Whitehall 4560.

2 ROOMS—$30. AVAILABLE OCT. 15. Large, light; refrig.; exc. transp.; shops, schools, etc. 1549 Hood-av. Apt. 2C. B. F. Weber Co., 6214 N. Clark. Shel. 1466.

SUBLEASE TO MAY 1—3½ ROOM APT., 1st floor. Free gas and refrigeration. $40. Near all transportation. 1623 Columbia.

2740 HAMPDEN-CT.—2 RM. APTS. $35-$39.50; mod.; nr. pk. tr. Mr. Lin. 1854.

3 RM. APT.—STM.; ELEC. REFR.; NEWLY dec.; $32.50. 1157 Wrightwood.

672 N. DEARBORN — 1-2 RM. KITNTS.; rollaway; shwr., tile b.; free ref., lt., gas.

Four, Five, Six Rooms, and Larger.

814 JUNIOR-TERRACE

Attractive 6 room apt., 2 baths, 2d floor. 3 large bedrooms, glazed sun porch. Near the park. Excellent transportation. PHONE BITTERSWEET 2304.

7618-26 EASTLAKE-TERR.

4-5 rooms. Electric refrigeration. Well maintained building. Gentiles. $45-$65. HAROLD E. VETTER & CO., 6236 BROADWAY. ROGERS PARK 6430.

1400 LAKE SHORE-DRIVE.

4 ROOMS—Large living room, bedroom, dinette, kitchenette, 3 large closets. $80; light, refrigeration free. Agent, Whi. 4180.

Real Apartment Home.

4 light outside rms., sun rm., $50; wide court; elec. refrig.; immed. occupancy. See manager on premises, 918 Sunnyside-avenue.

MODERN STUDIO APT.—OLD WORLD SETting, stained glass windows, 2 woodburning fireplaces, bar, modern kitchen units, marble bath, needlepoint shower, built-in features. 155 Burton-place, Lincoln 1561.

550 BELMONT-AVENUE.

6 rooms and breakfast nook; newly remodeled; glazed porch. Lincoln park district.

MOD. APT., 5 RMS., 35 FT. LIV. RM., woodburning fireplace, parquet floors, Venetian blinds, mod. kitchen units, marble bath. $100. 159 Burton-place. Lin. 1561.

1440-44 LUNT-AV.—4 AND 5 RMS.; EXCL. location; near L; G. E. refrig. Inquire janitor or call Fra. 0353.

6536 GLENWOOD—NEAR LOYOLA EXP station; 5 large rms., sun par. rear porch H. W. CROXTON & CO. 4723 Broadway.

5 RM. STUDIO—NEAR LAKE. IN STREETerville; charming atmosphere; unfurn.; $100; maid's rm. and bath. Sublse. Whi. 6749.

7052 N. GREENVIEW-AV.—5 ROOMS, FREE refrigeration. Near schools and churches. Immed. poss. See janitor or call Lak. 3430.

1409 CATALPA — 4 ROOMS, 2D FLOOR. Electric refrigeration. Near Senn High school. See Race or Lake View 3430.

1308 NORTH SHORE-AV.—4 ROOMS, 1ST floor; cross ventilation; good transportation. See janitor or Lake View 3430.

4525 GREENVIEW-AV.—5 RMS., 2D FRT. apt. Very beau. bldg. Tile wall bath, refrig. Agt. on prem. Schmidt. Dea. 2303.

5 MOD. RMS., $50 [WITH GAR., $52.50]; steam ht., newly remod. and dec. arch drs., refrig., table top stove. 1747 Wallen.

6 AND 8 SPAC. ROOMS, 2-3 BATHS. NEAR park, beach, golf course; all trans.; $75-$125. 700 Irving Park-blvd. LAK. 8640.

1372 GREENLEAF—VERY DESIRABLE 4-5 large rooms; well arranged; near lake and L; restricted. See janitor on premises.

7625 BOSWORTH-AV.—4 ROOMS ELEC. refrig.; inador; excel. location Inquire janitor or call Fra. 0353.

5 RMS.—$40; NEWLY DECOR.; ELECT. REfrig.; nr. Lincoln Pk. 2238 Lincoln-avenue.

966 CUYLER—NR. SHERIDAN. 5 MOD rms.; well kept bldg. imm. poss. $50.

SUBLEASE—4 RM. 1 YR. $47; FURN. $165. if des. Div. 7594 after 9:30 p. m.

5 LGE. LGT. RMS. $45; 2 PRI. PCHS.; ref. 917 Windsor [4800 W. of Sheridan].

4½ RMS.—6625 SHERIDAN 1ST FL. FREE refrig. Near trans. Rogers Pk. 3719.

5 RMS., SLP. PCH., NEW STOVE, REFR. All outs. rms. 1225 Foster. Sun. 2150.

5 RMS.—FRONT; FINE NEW BLDG.; NEAR lake, schls., tr. C. S. Jones, 5903 Winthrop.

MARSHALL FIELD GARDEN APARTMENT homes. 411 Blackhawk-st. Lincoln 2121.

6 RMS., 2D FL.; 5 RMS., 1ST FL.; CLOSED porches; newly dec.; reas. 1930 Henderson.

947 CUYLER-AV.—4 ROOM APTS.; $45; will decorate. See janitor on premises.

3039 N. DAMEN 2D FL. — 5 RMS. newly dec. $42.50. Key 1st fl. or Pen. 8610.

4501 N. ASHLAND, 3D, 5 ROOMS. SEE Schlichter or Lake View 3430.

1316 ALBION—1ST APT. 5 RMS. SUNpar.; encl. porch. 2 blk. Loyola station.

5 ATTRAC. RMS. AT THE LAKE—FREE gas. $70. 7221 Sheridan-rd. Rogers Pk. 6360.

SUBLEASE—BEAUTIFUL 4 RM. APT.; stm. ht.; elec. refrig. 3227 North Oakley.

742 BITTERSWEET-PL. 1ST FL.—ELEC. refrig.; encl. r. pch.; $65. Rand. 3081.

6 RMS.—NEW DEC. FURNACE HT. $33.50. Avail. 1st Nov. 1453 W. Thome-av. 2d.

1451 ROSEMONT—5 LG. LGT. RS. GLASS pch., stm., G. E. ref. Reas. Poss. Nov. 1.

5643 N. ARTESIAN 2D FL.—ATT. 5 RMS. glazed sch. G. E. Nov. 1st. Adults. $50.

6 RMS.—1311 WRIGHTWOOD, STM. HEAT; el. refrig.; newly dec. Immed. poss. Reas.

TO RENT—APARTMENTS—NORTH.

Four, Five, Six Rooms, and Larger.

1433 ELMDALE.

5 ROOMS, $70. Canvas walls; tile bath; General Electric refrigerator; 2 blocks to L.

6300 N. ROCKWELL.

4 ROOMS. New building; Craftex walls; tile kitchen and bath; free refrigeration.

WALTER T. LARSON, 5157 N. Clark-st. Longbeach 7150.

325 FULLERTON.

8 rooms. 4 baths. Beautifully located.

2350 LINCOLN PARK WEST

10 rooms. 4 baths; overlooking the park.

2335 COMMONWEALTH.

6 rooms, 2 baths; elevator bldg.; $115. WILLOUGHBY & CO. CENTRAL 5050.

NOW AVAILABLE.

Spacious 4 room apt., overlooking lake and park. Abundant closet space, modern bldg., pleasant surroundings. Mod. rental. See mgr. on premises.

3520 LAKE SHORE-DRIVE.

442 WELLINGTON

8 and 9 rooms. Plenty of closet space. 5 and 6 baths. Commission to brokers. See agent on premises or call Randolph 6171

SUBLEASE

6 ROOMS, 3 BATHS. Modern elevator building; large, light rooms; exceptional closet space; Sheridan-road address. For particulars, CALL MISS McLEAN FRANKLIN 8838.

1400 LAKE SHORE-DRIVE.

5 rooms, living room, 2 bedrooms, 2 bath rooms. South and southwest exposures. Gas, light, and refrigeration included in rental of $125. Agent, Whitehall 4180.

TO RENT—APARTMENTS—NORTHWEST.

One, Two, and Three Rooms.

2317 TO 2327 N. ROCKWELL—2½ AND 3½ rooms, 1st and 2d. See Pieniozek or Lakeview 3430.

2 RMS., $25; INADOR; MILWAUKEE AND Berteau dist. A. P. Caning, Jun. 1114.

Four, Five, Six Rooms, and Larger.

4251 N. KEYSTONE-AV.

5 rooms, 3d flr. enclosed porch. Elec. refrig. See janitor or Lake View 3430.

2022 HUMBOLDT-BLVD. — BEAUTIFUL 6 room apartment, modern throughout. New refrig., new stove. Owner on premises.

7 RMS.—LGT. AND SUNNY, H. W. HT., encl. pch., elec. refrig., exc. trans., bet. Logan-blvd.-Diversey. Call Well. 4552.

2627 N. ROCKWELL-ST. — 6 BEAUTIFUL rooms; well maintained building; thoroughly modern. See janitor or Randolph 3477.

$35-$36—5 BRIGHT SUNNY ROOMS. FURnace; gar. Mills, 5552 North-av. Mer. 6002.

4½ RMS., 1ST, HTD., REFG., SUN PAR., 2 bedrs., gar. $42.50. 4343 N. Monticello.

2414 N. SPAULDING, NR. L. SQ.—LT. 6 rms., 1st fl.; h. w. ht.; tile bath; frig.

5 ROOMS, SLEEPING PORCH; GARAGE; steam heated. 5342 W. Newport, 2d apt.

MONITOR, 2335 N.—REMOD. BUNG. APT.; 6 rs.; h. w. ht.; 3 blks to Central-av. $40.

3831 KIMBALL, 2D—5 LIGHT RMS., ENCL. porch; h. w. heat. $42. Irving 6617.

6 MOD. RMS.—FURNACE HEAT. 1929 N. Pulaski, $30. Bel. 10082. Keys on prem-

SUNNYSIDE-AV., 5304—6 RMS.; SLP. PCH.; h. w. ht.; elec. refrig.; $45; sublease.

6 ROOMS; STOVE HEAT; GD. TRANS. 3109 Diversey. Inquire 2706 North Albany

4 RMS., FURNACE, $32.50. ELSTON BUS to Markham to 6052 N. Menard. Sun. 6328.

TO RENT—APARTMENTS—WEST.

Four, Five, Six Rooms, and Larger.

5 ROOM APARTMENT — HOT WATER heat, janitor service, elec. refrig., stove, garage; $55. 1139 S. Mayfield-avenue.

MODERN 6 RMS.—SUNP., SLEEP. PORCH., Frig. $60. Janitor serv. 4934 Washington.

1436 S. KEDZIE—5 NICE LGT. RMS. STOVE ht.; nr. Cath. schl. $18. Well. 4552.

4 ROOM APT., HEATED; GOOD SERVICE; good trans. 501 N. Hamlin-av. Adults.

6 RMS.—STOVE HT.; $20; FINE TRANS. Keys at 2545 Wilcox. Call Sat., 10-4 p. m.

VAN BUREN, 1921—6 RM. FLAT. $15. Adlts. Canal 5379 bf. 10 a. m., on prm. 10-1.

MOD. 7 RM., LGT., 3D, STV. HT. 2713 Ogden-av. Rent $25. Rockwell 6042.

2819 MONROE-ST.—CLEAN 3-4 RMS., STM. heat; share bathroom; $23-$25.

5 RM. APT. [2D] FL.]—HOT W. HEAT; garage. $35. 5250 Grace-street.

VERY MOD. 5 RM. COR. APT.—SHOWER stall, inador, all tran. $70. 3402W.Monroe.

TO RENT—APARTMENTS—SUBURBAN.

NORTH.

Evanston—19 minutes to loop.

SUB. SAC. SPACIOUS 5 RM. APT. ALL outside rms. Close to lake and transp. Comp. dec. Conc. until Nov. 1. Red until May 1st. Dr. Lowry, 534 N. Michigan.

WEST.

Berwyn—17 minutes to loop.

6 RMS.; H. W. HT.; REFRIG.; GAR.; $60. 2228 Scoville, Apt. 1. Berwyn 1229J.

Oak Park—16 minutes to loop.

408 S. AUSTIN-BLVD. [FACING PARK]—High grade 6 rms.; 2 tile baths, kitchen; "beautiful features." $110. Merrimac 8960.

TO RENT—FURNISHED APARTMENTS.

(See Also Hotels and Apt. Hotels.)

SOUTH.

— — — CARYLCOURT APT. HOTEL — — — 4537 S. Drexel-bl.d. Atl. 1800. 2-3 rm. kit. apts. in beaut. 7 story bldg. Newly dec. and furn. Hotel serv. $50 mo. up. "A LEEDS HOTEL."

LUXURY AT LOW COST.

2 rooms in de luxe bldg.; oversized living rooms; 24 hour hotel serv.; free swimg. pool 6731 JEFFERY.

— — — 4431-33 GREENWOOD-AV. — — — 2 rm. apt.; free gas and electric refrig.; maid service. Agent on premises. $40.00. R. M. O'BRIEN & CO., 111 W. Washington-st. Rand. 3062.

Gorgeous, Daring Colors.

ALL NEW-MODERNISTIC, 2 RMS., SLPG. pch., tile baths, colored plmg., ven. blinds maid serv., 1 blk. I. C., pk. 1456 E. 67th-pl.

— — NOV. 1 TO MAY—SO. SHORE — — 5 completely furn. rooms, all outside rooms. Ref. req. For infor. call South Shore 5919.

7254 JEFFERY-BLVD. — REASONABLE; 2 rooms, dinette, compl. furn.; free gas, elec. refrig., wkly. maid serv.; nr. I. C., shops.

810 HYDE PARK-BLVD.—2-3-4 RM. KIT. apts.; refr.; all priv. baths; $7 to $11.

1506 GARFIELD NR. ASHLAND—2 AND 3 rms., $10; pri. bath, pch.; adlts. Rep. 2518.

6056 INGLESIDE—4 RM. APT.; NICELY furn., newly dec.; refrg. Hyde 6643.

2444 MICHIGAN-AV. PRIV BATH, CLEAN AIRY KITS.; free gas, elec. $3-$7 week

3 RM. APT. $7.50; GAS, LIGHT FURnished; exc. trans. 6428 Stony Island-av.

7015 EAST END-AV., 3 ROOMS, $75; NEW carpet, furn., maid service. Dor. 8243.

2 RMS. — PRIVATE BATH; FREE GAS., elec. 6519 DREXEL. Fairfax 4225.

5641 MARYLAND—5 ROOMS AND SUN parlor; G. E. refrig. Hyde Park 1548.

1035 E. 45TH—1-2 R. FURN. APTS., BATH, refr. Also rms. Priv. home. Free garage.

COMPLETE SERVICE—QUIET; L. SURF., R. I., bus. Cut rates. 6818 Normal. Nor.6224

ATTR. 1 RM. FR. KITNT.—G. E., U. OF C., maid serv.; suit. 1; $36; I.C. 6017 Kimbark

3911 ELLIS—1-2-3 RMS., FURNISHED OR unfurn.; gas, refr. incl. $30 up. All trans.

NORTH.

BRYN MAWR BEACH APTS.—2½ ROOMS; nicely furnished; gas, light, refrigeration free; good transp. 5539 Winthrop. Edg. 7354.

2525 N. CLARK—LARGE AIRY 1 ROOM Pull. kitnt. apt.; modern bldg. including gas light, refrig. $37.50. Diversey 9500

4 RM. FURN. APT., SUBLEASE, OVERlooking lake. Frigidaire. All transp. Immed. occupancy. Very reas. Rogers Pk. 8985

4 RM. FURN.; EXTRA IN-A-DOR BED; SUN par.; pri. bk. porch; Gentiles; reas. 1431 Greenleaf-avenue. Phone Sheldrake 3297.

2 RM. KITCHENETTE BSMT. APT.—FURnished; newly dec. Call Longb. 2609.

BEAUTIFUL FURNISHED BEDRM. APTS.; adults only; $55 up; inador. 5559 Magnolia.

1700 GREENLEAF—5 RM. MOD. SUN PAR. apt.; free refrg. $70. Nr. lake, all trans.

BEAUT. FURN. BEDRM. APT. OR RUGS, new Frigidaire, gas stove, etc. Edg. 3922.

1422 FARWELL—UNUSUAL 4-5 RM. APT.; col. tile shower; school, tran. Holly. 7705.

1145 MORSE—"NEW" BEAUT. 3½ R. CORner apt.; ½ blk. beach; bus, shop, L; $65

3508 WILTON-AV.—BEAU. 1-2 RM. APTS.; new bldg.; nr. all trans.; $35 up.

5252 KENMORE—6 RM., NICE FURN., NR Edg. Beach.; Hay. Lon. 6987. Adults.

SPACIOUS 1-2 RMS., COMPLETE SERV THE SHERIDAN SURF, 425 SURF-ST.

OLD WORLD ATMOS.—STUDIO APTS. AND rms.; priv. b. L'AIGLON, 22 E. Ontario

BELLEVUE, E. 32—UNUSUAL 2 RM. APT. lgt., pleas.; tile bath; most conv. location

4 ROOMS—BEAU. FURN. $60; REFRIG.; shower; ½ blk. lake, bus.L.1383 Touhy-av.

TO RENT—FURNISHED APARTMENTS.

NORTH.

THE LAKELAND.

1 and 2 room modern apts., 8 story fireproof bldg. Nicely furnished and newly decorated. Brand new Gen. Elec. refrigerators. All outside rooms. $42.50 to $52.50. 4541 SHERIDAN-ROAD.

Your Inspection Invited.

LUNT MANOR APTS.,

1135 Lunt-av., at lake. Attractive 1½ rm. apts. Modern. Fully equip. Select tenancy. Permanent. Adults. $42.50 and $40. MANAGER ON PREMISES.

1824 Lincoln Park West.

3 rm. kit., $60. Free elec., gas, refrg. Comp. service; maid, laundry, phone, etc. 1900 N., 1 blk. W. of Clark. Agt. on prem.,101

536 GRANT-PLACE.

2 room kitnt. apts.; completely furn.; new bldg.; electric refrigeration, dress. rm., shower; best transp.; $42.50 up. Mohawk 3387.

396 HAWTHORNE-PLACE.

Attractive 1 rm. Pullman kits.; everything furnished; elec., refr.; $37.50 up. Buc. 0147.

SUBLEASE FURN. 6-RM. APT., SUN par. 2½ baths, glass enc. bk. pch.; 1 blk. lake bus. "L"; gentile adults; A-1 ref.; Nov. 1 to June. Sun. 0740.

BEAUTIFULLY FURNISHED 2-3 RM. KIT. apts.; free elec., refrig., gas, maid service; "L" trans.; 14 minutes to loop. Oakdale Apt. Hotel, 1049 Oakdale-av.

MALDEN, 4554—S. W. COR. WILSON—$9 wk.; lovely 1 r. kitch. apt.; new. dec., draperies., Frig., maid ser.; No. 53 bus to door.

1313 N. STATE-PARKWAY—ONE ROOM kitchenette; unfurnished; fireplace; free gas and light; $35.

4 ROOMS AT LINCOLN PARK, NEWLY redecorated. Completely furn. as a home. Phone Lincoln 9568.

SOMETHING DIFFERENT IN 2-3 RM. apts. $55. Light, cheerful. 414 Diversey.

NORTHWEST.

5 LARGE ROOMS—BEAU. FURN. GARAGE. Quiet. Real home. Excel. trans. Lease 6 mo. or longer. Pensacola 1189.

CHEERFUL 6 RM. APT., $60; FRIGID.; all transp.; adults. 3010 Eastwood-avenue.

WEST.

MASON ARMS APTS.

2 r. apt. now available. Large, light, and airy. All service. $55. 10 S. Mason-av.

"THE CHATEAU"—1-2-3 RM. FURN. APTS. 24 hr. hotel swbd.; twin beds; best trans. Gentile. 330 N. Austin-bl. Vil.8500. Aus.8510.

WANTED—TO RENT—APARTMENTS.

SO. AMERICANS—SM. MOD. APT.; GD. trans.; no lease. Address H 357, Tribune.

TO RENT—STORES.

Central.

— — — — — — 59 E. ADAMS — — — — — — Northern, light offices; ideal for artists and architects. MONROE 2120.

South Side.

71ST AND EUCLID.

Large single or double store. 1867 or 1871 E. 71st-st., opp. Bryn Mawr I. C. sta.

5200 HARPER.

Large corner store in Hyde Park. Deep, light stores, suitable for auto accessories, furniture, or novelties. RALPH H. WOODLEY, 5200 Harper. Hyde Park 2187.

63D AND ELLIS.

Large corner store, 22x72, in busy apparel section; entire bldg. now being modernized. Call DORchester 7900.

EAST 53D-ST. HOT SPOT.

Near 5 and 10c store. Reas. rental. ORR REALTY. MID. 7000.

7318 VINCENNES — ONLY $25; STOVE heat. Good loc.; no tavern. Avail. now. L. D. Parker, 6240 S. Halsted. Nor. 4400.

— 126 EAST 26TH-ST. STORE 20X75 — Elger Realty, 140 N. Dearborn-street.

2448 MICHIGAN-AV.—2 SHOW WINDOWS. Ames, 77 W. Washington-st. Cent. 7853.

Southwest Side.

6317 S. WESTERN-AV.—ENTIRE 2D FLR. 5,000 sq. ft. Suit. beauty school. Bus. college, insurance Co., etc. Attractive rental. F. H. HALVORSEN CO. 3145 W. 63D-ST.

North Side.

STORE—40X78, WILL DIVIDE. SUIT. FOR dry goods, gents furnishings, auto sales or market, etc. 1930 Irving Park-boulevard Bittersweet 7100.

———SHOP IN LARGE HOTEL.——— Suitable for tailor, laundry office, rental library, notions etc. 1940 Lincoln-avenue, just west of Lincoln park.

1750 LAWRENCE-AV.—STEAM HT.; SUIT. radio, electrician, tailor, etc. Reas. rent. Assoc. Realty & Mgemt. Co., 2112 Lawrence.

LARGE STORE—SUITABLE LIGHT MFG.; 2296 Clybourn-av. Cheap rent. Div. 9500.

HEATED WITH LIVING QUARTERS—$55. Nr. Loyola L. 1255 Loyola. She. 8300.

STORE—1809 LAWRENCE-AV.; IN HOTEL bldg. Size 45x15; reas. rent. Rav. 5100.

5331 LINCOLN-AV. — MODERN, HEATED store; ideal for any bus. Good loc. $35.

672 N. DEARBORN — 18X40; SUITABLE shoe repair, bakery, ldry., etc.; stm.; reas.

NEWLY DECOR. STORE—3 ROOMS, BATH; furnace heat; $35. 2622 N. Halsted-st.

2425 N. HALSTED—STORE 60 FT. DEEP; nr. Fullerton. Steam. $60. Div. 4210.

Northwest Side.

6713 OLMSTEAD—STM. HTD. DBL. STORE. Ideal for cocktail lounge, restaurant; bowling alley, lodges upstairs. $125.

PREVIOUSLY OCCUPIED AS DRUG STORE for 28 years. Suitable for same business. 1761 W. Augusta-blvd. Humb. 4919.

3209 ARMITAGE-AV.—STORE, 3 RMS. Rear. Reas. rent. Also 7 rm. flat, 2d floor.

West Side.

WANTED—AN ACTIVE HDWRE. CO., WHO wishes to establish in the heart of Austin business sect., to occupy very desirable htd. store, 24x65; lge. bsmt., opp. L sta., adj. 3 lge. real estate firms. Pilgrim, 5637 W. Lake. Aus. 1680—Vil. 5100.

STORE, 4 RMS. AND ENCL. PORCH—GOOD loc. Rent reas. 1510 W. Cullerton.

TO RENT—OFFICES AND SHOPS.

Central.

32 N. STATE—S. W. COR. WASHINGTON. Fireproof bldg.; one floor also attractive offices; north light, night service, center loop; single room furnished, $20; with recept. rm., $35 up; beautiful desk space; phone, steno. SWIGART & CO. Room 601.

— FURNISHED PRIVATE OFFICE, $20 — RECEPTION ROOM; PHONE AVAILABLE; DESK RM., $10; BLDG. WELL LOCATED. 82 W. WASHINGTON-ST., ROOM 420.

DENTIST OR PHYSICIAN OFFICE—WITH eye, ear, nose, throat spec. Loop loc.; $25. Dental equip. for sale. Dr. Thompson, 7 W. Madison, between 2-5 p. m.

OFFICE STUDIO OR DISPLAY SPACE—P. O. in bldg.; low rent. EDWIN J. BOWES JR. & CO., 154 E. Erie-st. Whitehall 6026.

WESTMINSTER BLDG.—110 S. DEARBORN Exceptionally desirable daylight offices. FRANKENSTEIN & CO. CENTRAL 5753.

E. OAK-ST.—LGE. BUSINESS SPACE; WILL divide; 2 large show windows. Also some fixtures for sale. Delaware 1765.

FURN. PRIV. OFFICE—LIGHT, COR. ROOM; carpet; sectl. and phone serv. incl.; $17.50-$27.50. 203 S. Dearborn-st. Webster 1693.

$1 MO. UP—MAIL-PHONE SERVICE. DESK space; reliable. 203 S. Dearborn, Room 902.

TAILOR SHOP SPACE—EQUIP'D. REAS. 407 S. Dearborn, at Van Buren, Room 250

PHONE AND MAIL ADDRESS SERVICE—Suite 1414, 1 N. La Salle. Fra. 1557.

TELEPHONE, SECRETARIAL SERV., INC. mail. 24 hr. phone serv. 333 N. Michigan.

Outlying.

MOD. N. SD. SUITES 2D FL. THEA. BK. bldgs.; 6 cors.; low rt. Dirks, 1166 Diversey

WANTED—STORES, OFFICES, LOFTS.

WTD.—TO RENT FOR BEAUTY SHOP WITH liv. quar. or Eng. bsmt. N. or W. A. Fontenot, 3935 W. 26th-st. Lawn. 1770.

TO RENT—OTHER CITIES.

CORNER STORE ROOM 25X55 FRONT and Center-sts., Bloomington, Ill.

OFFICE FURNITURE AND DEVICES.

CLOSING OUT SAMPLE LINE OF CHROME furniture steel shelving lockers, etc. CENTRAL, 20 W. Hubbard. Del. 8495

MIMEOGRAPH, DICTAPHONE, ADDRESSer Folding machine. Reas. Must sell at once. 508 S. Dearborn, Rm. 380. Mr. Ferrar.

LARGE STOCK OF NEW USED DESKS chairs files. Best service. Delivery price Kendrick Furn., 218 W. Jackson. Cen. 4325

40 DESKS 80 CHAIRS STEEL FILES bkcases, steel shel. tables. 3917 Sheridan

BARGAINS—USED DESKS CHAIRS FILES etc. Business Furn. Co., 172 W. Monroe

TYPEWRITER, $10. DUPLICATOR, $12 Dictaphone $25. Pruitt, 172 N. La Salle-st

STEEL SHELVING LOCKERS, MIMEOgraph, paper cutter. Geiser, 128 W. Lake.

NEW AND USED DESKS CHAIRS TABLES files, safes. 160 W. Lake-st. Rand. 0123

OFFICE FURN. CLEARING HOUSE, INC. Large stock; low price. 236 W. Lake-st.

WE BUY AND SELL OFFICE FURNITURE 1027-29 MADISON-ST. SEELEY 2056

LOWEST PRICES ON DESKS, CHAIRS, files, safes, typewriters. 119 N. Wells.

BARTER AND EXCHANGE.

WHAT HAVE YOU OF VALUE TO TRADE? Can use gd. car, diamonds, fur coat, bonds, stock or R. E. Address P S 235, Tribune.

AUTO PAINTING, FENDER WORK; WANT clothes, radio or ? Wellington 1538.

GOLD PLATED DUELING PISTOL—COLlector's piece. Box 1, Granville, Ill.

REAL ESTATE—APARTMENT BLDGS.

South Side.

FURNISHED APT. BLDGS.

27 apts.; 1, 2 and 3 rooms; 7 car brk. garage. 5325-27-29 Kimbark-av. 35 apts.; 1, 2, 3 rms., 5215-17 Kimbark-av. UNION STATE INVESTMENT CO., 3026 E. 92d-st. South Chicago 1900.

SOUTH SHORE 3 APT.

10 yrs. old. Foreclosed. 3-6's, 3 baths [1 tile]; 3 car brk. gar.; $13,000. John L. Lynch & Co., 2602 E. 75th-st. Regent 4300.

— 7418 KIMBARK-AV.—LOT 35X140 — Improved with two story frame two flat; rental $38.00 per month; stove heat; $4,500 R. M. O'BRIEN & CO., 111 W. Washington-st. Rand. 3062.

OWNER SACRIFICING FOR $8,000, 2 APT. brick bldg., 10 years old; 5-5 rooms, 2 car garage; steam heat; elec. refrig. Phone Radcliffe 7302.

FORECLOSURE—$7,950; 2 FLAT, 5-5 RMS., elec. refrig., 3 car brick gar., large lot. Near 79th and Loomis-street. Rad. 4150.

2 FLAT, 5-5 RMS., $3,200. $500 DOWN. 5855 Princeton-av. Stevens. Normal 6312

6828 S. MAY-ST.—2 FLAT FRM., 5-6 RMS. Stm. ht.; elec. See 2d apt. Rep. 7707.

MUST SELL ENGLEWOOD 2 FLAT—6-6; gar.; good loc.; cut to $4,000. Wen. 7298.

Southwest Side.

6 FLAT BLDG. — LESS THAN 3 TIMES rent; ½ block from Douglas Park. All rented; rent $3,000 a yr.; price $8,500; $2,000 cash. John T. Wheeler & Co. Fra. 1424.

$15,750—MOD. CORNER 6 APTS., BRICK garages, refrig.; nr. 59th-Kedzie. See it! Manor Realty, 2532 W. 63d. Hem. 8300.

North Side.

MUST BE SOLD.

Rogers Pk. 8 apt., 4-5 rms.; price $18,000; $8,000 cash. Address N O 449, Tribune.

NEAR LINCOLN-BELMONT-AVES.—2 APT. bldg., 4 rm. apts., 2 car garage, $3,200. Terms. Mr. Weeber. Ravenswood 4200.

DANDY NEW 6 APT.—6 ROOMS, 4 GARages. Bondholders committee will sacrifice. $23,000. Phone Sheldrake 8600.

10 FLAT COR.—4 AND 5 RMS. ALL LIGHT. Inc. $4,250. Rented ridiculously low. Must sell. Price $18,000. Longbeach 5332.

2-5 RMS.—BRICK; HOT WATER HEAT $6,250 terms; also 3 apt., 6 rms., tile bth., 2 c. gar. $12,500, $3,000 cash. Lon.0135

BARTON-AV. NR. HOWARD-ST.—HI. GRADE 3 6-rm. apts.; 2 tile baths, tile kit. Must be disposed of. Spaulding 7410.

849 LELAND-AV. — 30 RM. FURNISHED apt., 5 garages; rent $100; price $1,900.

$2,000 CASH, BAL. HOLC, BUYS 2 APT.—h. w. ht., 2 c. gar., basemt. apt. Bri. 4000.

6 FLAT BRICK—STOVE HEAT; ALL RENTed; on near north side; $3,500. Div. 6660.

Northwest Side.

3 APTS.—OCTAGON; S. P.; 3X5 ROOMS; arched doorway. Cannot be beat. $8,500, $2,000 req. Also 2 apts. Steam heat; brick; 6-6 rooms, $4,500, $1,000 req. Louis Morris, 4006 Division-3585 Milwaukee.

2 FLAT BRK.—6-6 RMS., STM. HT., ENC. rear porches, 2 car brk. gar., lot 37x180; near Belmont-Cicero. Price $9,000, $2,000 cash, $49.50 mo., incl. int. until paid. R. H. Beesley & Co., 4219 Irving Park, Pen. 2726.

20 APTS.—COR. BLDG. RT. $8,000 YEARly, only $35,000; $12,000 req. 9 apts., rt. $3,660 yearly; only $15,000; $6,500 req. Louis Morris, 4006 Division.

2 FLAT BRICK, $8,900; NORTH PK. 5-5 rms.; h. w. ht., refrig. Neat bldg. Terms. Also 2 flat bargains in Arcadia terrace. R. Dobroth, 3245 Bryn Mawr. Jun. 7807.

SPECIAL BARGAIN—3 STORY BR. APT.; h. w. ht.; $3,000 cash, bal. like rent; inc. $1,620 yr. 1542 N. Oakley-blvd. Bru. 9314.

6-5'S—SUN PAR., REFRIG., 4 CAR BRK. gar., $18,000. JOHN HADERLEIN & SON, INC., 3049 N. Ashland. Lakeview 4666.

MOD. 2 FLAT BRICK WITH 4 RM. FLAT in basmt.; h. w. ht.; beaut. loc.; $8,750. Terms. Acme Realty, 4126 Milwaukee-av.

12 APTS.—6 5S AND 6 4S; 1 BSMT. APT., 4 garages; nr. L. Rent $5,800. Price $25,000. Lloyd Realty, 139 N. Clark-street.

DISTRESS SALE—2 FL. BRK., 6 RMS. EA. Stm. ht. baths. Ravenswood. Rent $1,000. Clear. Sell $5,300. Phone Glencoe 984.

2 FL. BRK.—5-5; N. LARAMIE-AV.; H. W. ht.; 30 ft. lot; price $7,000. Mer. 9602.

West Side.

TODAY'S BEST BUY.

4811 W. 23D-STREET, CICERO. Modern 4 apt. bldg. and 25x125 store, excel. bus. loc. Rental $3,600 per year. Hot water heat. General Elec. refrig. Worth $40,000. Sacrifice $30,000. Terms. B. R. DRAKE, 2446 S. CICERO-AV. LAWNDALE 7173.

SOUND INVESTMENT.

1535 S. 50TH-AV., CICERO. This modern 4 apt. bldg. is 100% rented. Excellent income. Low rentals. 3 car gar. New heat. plt. Real barg. at $15,000. Terms. B. R. DRAKE, 2446 S. CICERO-AV. LAWNDALE 7173.

2 FLAT BARGAIN.

5427 W. 23D-PL., CICERO. New heating plant; 100% rented; will sacrifice for $5,000 for quick sale. Inquire B. R. DRAKE, 2446 S. CICERO-AV. LAWNDALE 7173.

2 FLAT BRICK—5-6 ROOMS; STOVE HT.; newly decorated and repaired; full purchase price $1,500 cash. 3229 Congress. Phone Central 0267. C. A. NICHOL.

2 FL. BRK.—5-5 RMS.; $2,350; $700 cash; W. of Kedzie. 3203 Harrison, 2d fl.

3 FLAT BRICK, STM. HT; $7,800. 5-6-6. 212 N. Karlov. By owner. Columbus 7058.

REAL ESTATE—BUSINESS PROPERTY.

Central.

RENT OR SELL—4 STORY BLDG.; 16,500 sq. ft.; loading platform; frt. elev.; loop loc.; good prop. Address H 75, Tribune.

South Side.

FORECLOSURE BARGAIN.

4 stores and 20 apts., nr. 79th and Ashland. Modern plumb., door beds, el. refr. Rental value $14,000. Pr. $65,000. Delivery sure. $25,000 cash. South Shore 7015.

2330-32 N. HALSTED NR. FULLERTON—Store; 3 apts., 42 ft. lot., lge. brick gar. Suit. any bus. $2,500 dn. Weber. Div. 4210.

GAS STATION—FOR SALE—S. HALSTEDst. cor. Est. 14 yrs. Address H 324, Tribune

CALL ROGERS PK. 8606—I'LL SELL IMM. store-apt. bldg.; h. w. ht. Busy sect.

Northwest Side.

4 STORES, 27 APTS.—12X3½, 15X4 RM. apts. 12 yrs. old. Income $10,920. For quick sale only $45,000. Inq. 4006 Division.

West Side.

SACRIF. N. E. COR. AVERS-CHICAGO-AV Stores and flats; $16,500. Div. 9500.

REAL ESTATE—HOUSES.

South Side.

Valuable Lake Frontage.

3949 Lake Park-av. Lot 140x306. Magnificent old residence of 26 rms. 12 car gar. and 2 apts., now rented; suitable for club, sanitarium, school, or building purposes. Sac. to close estate. Only bona fide buyers need apply. John M. Thomson, Trustee, 1053 E.43d-st. Dre. 1234. Oak. 0415.

— — JUST FINISHED—NOW READY — — 6 rms., 542 E. 89th-pl. Only $5,900. 7 rms., 1150 W. 88th-st. Real buy, $7,500. Completely modernized; near schools and trans. See and compare these outstanding values. Open after 2 p. m. or Saginaw 2100.

8208 S. KENWOOD-AV.

Completely modernized 8 rm. house; 2 complete baths; I. C. trans. Central 7489. Evenings, Ced. 3926.

HERE'S A BARGAIN.

Exceptionally fine 5 room bungalow near 77th and Lowe; large lot; garage; beautifully landscaped. Mr. Nyhan. Vin. 7070.

NEAR UNIVERSITY OF CHICAGO.

5457 UNIVERSITY-AV. Exceptionally fine 7 room, 2 story brick, semi-detach. house; 4 nice bedrooms; steam heat; tile bath; like new; $6,500. Open.

EXCEPTIONAL BARGAIN.

8601 S. Aberdeen-st. New, very latest in construction at low cost; we build to suit; financing arranged. Builder. Radcliffe 1426.

PARK MANOR HOME—NONRESIDENT CUTS price for immediate sale. 6918 Calumet-av., 6 rms., modern, h. w. heat, 30 ft. lot. A buy at $5,750. Shown by appointment. Kiser of McClun, 217 W. 63d. Went. 1845.

HOLC THREATENS FORECLOSURE — 6 room brick bungalow; 61st and Fairfield. H. W. heat; glazed porch; 30x125 ft. lot to paved alley. Price $5,500. John McCarthy, 1405 W. 63d. Rep. 5000.

IN BRAINERD 5 R. BRICK IVORY TRIM, arched doors, tile bath and kitch. Built-in tub. Glazed porch. R. I. $5,850. Terms. Piton, 7851 South Park-av. Aberdeen 1680.

Best Bargain on South Side.

New 6 rm. bung. Sale or trade. Owner on premises. 8320-24 Lafayette-av. Tri. 2404.

— — LITTLE FLOWER PARISH — — Attractive mod. 5 r. br. bung., $5,250. Glzd pch., gar. $1,000 dn., bal. easy paymt. A barg. Act quick. Address N E 212, Tribune.

5 RM. MOD. BRK. $5,950. AIR CIRCUlated furnace; $1,600 cash, bal. HOLC $38 per month. 8001 Harvard-avenue.

8425 ABERDEEN—7 RM. 2 STY. BRK.; large yd., near schools and park; dbl. gar.; good trans. $6,500. Tms. Ph. Owner, Ste.7798

NR. 80TH-HONORE—5 RM. BRK. BUNG. $5,500; 2 car gar. $1,500 cash. Hem. 7900

ROOMING HOUSE—20 RMS., 100% RTD. Gd income. Terms. Call 4516 Greenwood

50 RM. HSE.—FIRE DAMAGED. S. S.; 4 story. $4,700. Address H 535, Tribune.

6 RM. BUNG.—BRAINERD, H. W. HEAT; 33 ft. lot; new dec., immed. poss. Ced. 1602.

Southwest Side.

3539 W. 58TH-PL.—6 ROOM BRICK BUNgalow; furnace; clear title; make terms. Rep. 6578. BRIETZKE & UTESCH, Agents 6320 South Western-avenue.

$4,300— TERMS, MODERN 5 RM. BRK. bung., garage, wide lot, nr. 59th-Kedzie. Manor Realty, 2532 W. 63d. Hem. 8300.

$2,850—6 RM. HOME, 1 ACRE LAND; ALL improvements paid; near 109th-Kedzie. Manor Realty, 2532 W. 63d. Hem. 8300.

6 RM. BRICK BUNGALOW—H. W. HT., insulated. Phone for appt. Rep. 4981.

REAL ESTATE—HOUSES.

Southwest Side.

6522 S. TALMAN-AV.—LARGE 6 RM. MODern brk. bung.; 2 car gar.; lot 32x125. Excellent condition; ready for occupancy. Price reduced from $10,000 to $6,500. See Ryan & Co., 1546 W. 95th-st. Beverly 5747.

FIVE ROOM COTTAGE; FURNACE HEAT; 50 ft. garden lot; garage; fine location for transp. and school. $3,750. Owner on premises. 3817 West 61st-street.

North Side.

RESIDENCE ON KENMORE, NORTH OF Wellington; frame siding on concrete foundation; 5 rms. and bath, 1st fl. 2 finished rms. and bath, 2d fl. with available space for 2 more rms.; excellent condition; hot water ht., both floors; new American radiator boiler. 2 car garage, paved alley; front and rear stairways to upstairs apartment; 1½ blocks to L; 2 blocks to school. Full price $4,750. MR. SUMMERS. WELLINGTON 3000.

Wirtz, Haynie & Ehrat, Inc.

LARGE 4 ROOM COTTAGE—2 CAR GArage, with all impts. paid for. Clear title. 3942 N. Whipple-st., 2 doors south of Irving Pk. car line. $2,500 cash or $3,000 easy terms. By owner. No agents.

IMMEDIATE POSSESSION CAN BE HAD OF

6558 N. RICHMOND-ST.

Lge. 6 r. br. bung.; h. w. ht.; on 66 ft. cor. lot. Insp. by appt. McMahon, 1751 N.Crawford

LINCOLNWOOD—JUST COMPL'TD. FRENCH colonial; 5 rooms, breakfast nook, bath and extra lavatory. Natural fireplace. 40 ft. lot. $3,500 cash, balance FHA Finance. Mr. Grafft, Ravenswood 4222.

DE L. 6 RM. BRK. BUNG.—INDIAN BOUNDARY Park dist., $3,600, bal. 12 yrs. $57 mo. John W. Murray, 6469 Sheridan. Hol. 8880.

5213 WAYNE-AV.—6 LARGE RMS., NEWLY remodelled residence; hot water heat; garage. Haas, 5103 N. Clark. Edg. 1500.

5 R. BRK. BUNG., 7 YR. OLD. FUR. HEAT. Full pr. $3,800. 6 r. cottage, h. w. ht. Full pr. $2,000. Dette, 1922 Irving Pk. Buc. 2015.

$900 DOWN BUYS 6 ROOM HOME; GOOD heating plant; price $3,400; balance like rent; $25 per month. Graceland 3071.

6 ROOM RESIDENCE — 2023 CHASE-AV. Price $4,500. Terms to suit. Sun. Briargate 8099; week days, Briargate 7688.

8 RMS.—2 STORY FRAME. FURN. HEAT; nr. Winnemac Pk. Only $4,500. Lon. 0135.

DEVON-WESTERN—6 RM. BRK. BUNG.; A1 cond.; only $7,500; terms. Bri. 3508.

Northwest Side.

— — — — "OUR LAST ONE" — — — —

NEW 5 RM. HOME, $5,725.

NOW READY FOR OCCUPANCY. Fully insulated, lawn landscaped. Small down payment, balance FHA. 5236 N. New England-av. [1 block south of Higgins-av.]

3434 WRIGHTWOOD-AV.—8 ROOM HOME. 37½x125; $5,500; sml. dn. paymt. 2 c. gar. 4729 Leamington-av.—5 rm. brk. bungalow. $4,500; small down payment. 5426 N. Long-av.—6 rm. brick bungalow; h. w. ht.; 1 car gar. $5,000; sml. dn. paymt. Jas. P. McCarthy, 5312 Lawrence. Pen. 1100.

6 ROOM BRICK BUNGALOW— Hot water heat; tile kitchen; tile bath; 45 ft. lot. Only $7,000. Fine Irving Park location. ARTHUR KRUGGEL & CO. Longbeach 5531.

— — — DISTINCTIVE BUNGALOW — — — Prac. new oct. frt., 5 lge. rms., pch., beau. col. tile bath, rug covering, h. w. ht., oil. Will sell on sight. Priced only $8,900. Cash $3,000. 5800 block, N. Christiana. Jun. 7807.

— — CUT TO $8,550—$1,500 DOWN — — Corner 5 rms. and breakfast nook, tile bath, plaster basement, large rms., fireplace. 3401 N. Rutherford-av. Key at 3409.

5 ROOM BRICK BUNGALOW — BELMONT-Central location. $650 cash, balance in 15 years; immediate possession. Call at once. KEENEY, 5612 North-av. Merrimac 4300.

FORECLOSED

5 rm. br. bung.; 7 yrs. old; in perfect residential sec.; nr. schl., church, transp.; req. $650 cash, bal. 15 yr. mtge. Ave. 2200

$6,750—BIG 6 RM. OCT. BR. BUNG.; CANvas walls; h. w. gas ht.; insulated; steel constr. 37 ft. lot. Nr. Cicero-Addison. Terms. Felbinger, 2344 N. Cicero. Berk. 8080.

PRICED FOR QUICK SALE—5 RM. BRICK bungalow, 2 blocks from public and Catholic schools; good trans.; HOLC plan; $38 month payments. 2906 N. Marmora.

— WESTWOOD'S GREATEST BARGAIN — Large 5 room, 2 car garage, insulated, hot water heat; no assessments; see owner. 7913 SUNSET-DRIVE.

6 ROOM BUNGALOW—ENCLOSED PORCH; excellent condition; 35 ft. lot; garage; near schools, stores, transp.; price $5,000, terms. R. W. Bramberg, 6557 W. North-av. Mer.3910

$1,000 CASH—6 RM. BRK. BUNGALOW; 2 car gar.; st. and alley paved; price $4,950. Op. for inspec. 2653 N. Major.

5 ROOMS AND ENCLOSED REAR PORCH. Asbestos siding. Good condition. Price $3,600. $1,200 cash. 5218 N. Melvina.

5501 N. PARKSIDE—6 RM. OCTAGON BRK. bung., tile bath, oil h. w. ht.; $2,000 cash; bal. HOLC. Sommerfeld, 5111 Milwaukee-av.

6 RM. BRICK BUNG.; FURNACE; GAR.; sleeping pch.; surf. and bus. Price $5,000 GREGOR, 4200 Lawrence. Palisade 1461.

6 R. BRICK BUNG., ONLY $5,750 TODAY. H. W. H. $1,600 down. Owner struck oil. Leaving city. JORDAN, 5302 Milwaukee-av.

4 RMS.—BATH, BASEMENT; LOT 60X125; Price $1,900, only $300 down, $20 mo. Feuerborn, 8000 Belmont-avenue.

4 RM. HSE.—SACRIFICE PR. $1,600, $20 month. See today. 8111 Irving Park.

6 ROOM BRICK—H. W. HT.; BARGAIN; $3,500, $700 req. L. Morris, 4006 Division.

$400 FOR EQUITY IN A $15,000 HOUSE if sold at once. 5119 N. Menard.

MOD. 5 RM. BRICK—PAVED STS. ONLY $4,700; $500 down. Inq. 5751 Irving Park.

ENG. BRK. BUNG.—H. W. HT. GAR. NEWly dec.; nr. 2 carlines: $5,950.Tms.Pal.7202.

LOVELY WELL BUILT HOME—WILL TAKE $500 down. Address C O 334, Tribune.

West Side.

4 RM. BRK. COTTAGE—HOT WATER HT.; $1,500; half cash. 3203 Harrison, 2d floor.

—1846 S. HAMLIN-AV.—2 FLAT BRICK—Full price, $2,500, all cash. Austin 3367.

HOUSES BUILT TO ORDER.

WE FINANCE AND BUILD REMODEL OR repair. Prompt estimates. Spauld. 2424.

REAL ESTATE—VACANT.

South Side.

50 FOOT LOTS, $99. TERMS $1 DOWN. FRANK DE LUGACH, 2339 W. 95TH-ST.

LG. LOT—N. OF 75TH IN SOUTH SHORE. 3 blocks to I. C., in St. Philip Neri Parish. Address H 173, Tribune.

Southwest Side.

50X150 FT. COR. FOR SALE OR RENT. Sac. Inq. 1731 Balmoral. Sun. 6072.

25 FT. LOT—54TH AND KEDZIE; EAST front; best cash offer takes. Rad. 6114.

Northwest Side.

2 BUSINESS LOTS—1 WELL LOC. ON Skokie-bl., and 50 ft. on R. 12; cheap; quick sale; owner. Address N G 90, Tribune.

HALF ACRE—PRICE $150. TERMS $5.00 month. Feuerborn, 8000 Belmont-avenue.

REAL ESTATE—OAK PARK—AUSTIN.

$1,250 CASH—$47.50 MO. BRK. 2-FLAT; 5-6 rms.; 2 htg. plts. Rent $35 each. $1,000 CASH, $37.50 mo.; mod. stucco bung., wide lot; price $3,500. $500 CASH—$45 per mo.; 6 rm. brk., h. w. ht.; gar.; excel. cond.; Berwyn loc. Johnson, 123 So. Blvd., Oak Park, Aus. 3121.

OPEN TO INSPECT SUNDAY 1-4 P. M. Beautiful 6 room 2 story home. Nice residential section. 538 S. Scoville-av., Oak Park. Completely decorated and reconditioned thruout. Immediate possession. Terms. BROOMELL BROTHERS. RANDOLPH 9121.

N. LAWLER-AV.—$7,000.

1 FLAT JUST VACATED. Attractive 2 flat, 5 and 5. Separate htg. plants, dble. gar. Ph. Mans. 4144. Cen. 4824.

NEW ENGLISH HOMES IN GALEWOOD—Sample open for inspection Sunday at 1632 N. RUTHERFORD-AV. D. Gowdy Co., BUILDERS. Merr. 9223.

WELL CONSTRUCTED PORTLAND CEment stucco—5-6 rm., 2 flt.; nr. L in Austin; 2 furn.; rent $30-$35. Pr. $6,000. Pilgrim, 5637 W. Lake. Aus. 1680, Vil. 9700.

— WEST AUSTIN HOME—ONLY $3,850 — Walton-st. near Austin-blvd.; 5 rms., good htg. system; glazed pch.; 2-car gar.; terms arranged. Phone Mansfield 3848.

TRUSTEE MUST SELL MODERN 6 ROOM brick bungalow, North Oak Park; $7,000; your terms. Mr. DeVry. Austin 0634.

1818 N. NEWCASTLE 6 RM. BRK. BUNG. Tile roof, kit., bath, canvas walls; h. w. ht.; gar. Pr. $9,000. Open for inspec. 1-5.

6 RM. RESIDENCE, 2 CAR GARAGE, NR. Jackson-blvd. To close estate. $4,500 tms. James, 914 Gunderson. Euclid 895.

REAL ESTATE—SUBURBAN—SOUTH.

General.

$1,975 BUYS

brand new 4 room house, 2 bedrooms, kitchen, living rm. and bath. Interior not finished. On large plot of ground. Rich black soil for raising vegetables and chickens. On new road. Water and electricity. No assessments. Low taxes. Opportunity for handy man to complete interior and save cost of labor. Close to I. C., bus and schools. Terms. $300 and $25 a month. ADDRESS P S 204, Tribune.

$73 CASH

will buy fine vegetable and poultry farm; good black soil; on newly paved stone road; no assmt.; low taxes; 30 minutes loop on I. C.; adjoin. Halsted-st.; close to schls. and business center. Price $365; $73 cash, $5 month. Address P M 225, Tribune.

SMALL FARM ON NEW ROAD—THIS IS ideal for man with family to have a home and raise chickens and vegetables and cut living expenses down; close to schools and good transportation; very good soil; $75 is all you need to start you, bal. $5 a month. ADDRESS P L 217, TRIBUNE.

BEAUTIFUL 7 ROOM COMPLETELY MODern suburban home; located in center of 8 lots 25x125; also 12 adjoining lots of equal size; near good transportation; will sell or trade for city property. Address P M 437, Tribune.

$5,750—MODERN 6 ROOM BRICK RESIdence, like new; steam ht., brick garage; lot 60x125; shrubs, trees. Close to I. C. electric and bus. $1,000 cash, balance like rent. Address P S 236, Tribune.

REAL ESTATE—SUBURBAN—SOUTH.

Beverly Hills—24 minutes to loop.

BEVERLY OWNER MUST DISPOSE OF HIS 9 rm. brk res.; wide corner lot, building in excellent condition. Possession at once. Priced at $14,000. Reasonable terms. Ryan & Co., 1546 W. 95th-st. Beverly 5747.

LOVELY 6 RM. BUNG.—MUST BE SOLD this week. 9419 S. Leavitt. Key at office. BARTHOLOMEW O'TOOLE, 9147 S. Ashland. Beverly 7275.

NEW DISTINCTIVE HOME OF 6 LARGE rms., 1½ tile baths, air conditioned; insulated; $2,750 down, balance mtge. Open all day Sunday. 9135 Claremont-avenue.

SACRIFICE SALE—2 STORY BRK. 8 RMS. 2½ baths, sun. rm.; $15,000. FHA loan. L. Ficklen & Co., 1956 W. 95th-st. Bev. 6800.

Ivanhoe—28 minutes to loop.

LIQ. TRUST—2 LOTS, 60X125; $600 EA. Cir. Nr. I. C. sta. Address P X 79, Tribune.

Morgan Park—35 minutes to loop.

LOVELY 8 RM. HOME NR. 111TH-ST. ON hill. Pr. $5,500. HOLC. $3,100. Bev. 4850.

REAL ESTATE—SUBURBAN—S. W.

General.

WILL SELL AT BARGAIN—2 ACRES ON 82d-st. near Central-av., on paved main highway; good soil; ideal for raising vegetables and chickens. Easy terms to responsible party. Will also permit you to build before fully paid for. Address P J 88, Tribune.

CLOSING OUT SALE OF ¼ ACRES, $295 $25 down, $5 mo. Roads, elec. Will loan money to build. Local office, 95th-Harlem. Also land facing Harlem avenue. Grover C. Elmore, 100 N. La Salle. Fra. 2650

3 RM. HOUSE—1 ACRE OF LAND. ELEC. road, near sta.; school, stores, $1,750; $150 dn., $20 mo. Address E K 207, Tribune

SACRIFICE 4 RM. UNFINISHED COTTAGE on large lot 30 min. to loop. $65 down bal. monthly. Address P P 79, Tribune.

Oaklawn—32 minutes to loop.

TAVERN—FULLY EQUIP. WITH BLDG., 1 store and 6 r. apt., $11,000. Stew. 3601.

REAL ESTATE—SUBURBAN—NORTH.

General.

FOR NORTH SHORE HOMES, HOMESITES Cusack Realty Co., Win. 715 or Rog. 2321

Evanston—19 minutes to loop.

— — EVANSTON'S BEST BARGAIN — — 6 room 1½ story brick house, tile roof lovely lot, brick garage; A-1 neighborhood Reasonable cash payment, balance terms. MR. BURGENER. Rogers Park 0458.

7 ROOM BRICK 6 YRS OLD 2½ BATHS $16,000. Smart & Golee. Rog. 0271

5 R. STUC. BUNG., 2 C. BRK. GAR.; H. W. ht. $3,700; tms. 1712 Hovland. Gre. 3039

$10,000 OR OFFER — 6 RM. BRICK, 1½ baths, good loc. HOLC paymts. $54.Gre.2700

THE BEST IN REAL ESTATE—QUINLAN and Tyson, Inc., Rog. 2616, Univ. 2600.

Kenilworth—21 minutes to loop.

— — — OPEN FOR INSPECTION — — — 717 MacLean-av.; beautiful new 7 rm. Colonial; very modern; 4 bedrms., 2½ baths; large lot; side dr. Well financed. Walter T. Larson, 5157 Clark. Longb. 7150

Niles Center—34 minutes to loop.

— — MODERN BRICK 2 APT. 5-5 — — TILE BATH. GOOD CONDITION PRICED TO SELL AT $8,250. NILES-WESTCHESTER REALTY CO., 4120 Oakton-st. Niles Center 2600

BEAUT. WOODED 60 FT. LOT, 1 BLK. STA. All assessments and taxes paid. Val. $4,000 Now $895. Bittersweet 4134.

Wilmette—22 minutes to loop.

A REAL OPPORTUNITY — PRACTICALLY new 9 rm. brick; 3½ bath; no reas. offer refused; consider renting; leaving city; free bus serv. to schl. Owner, Wilm. 3391.

1144 LAKE AV. — LARGE 8 RM. HSE., wooded lot, near schools, trans. To close estate will consider $9,000. Wilmette 1468 or Shanklin & Co., 111 W. Washington-st.

$1,000 LESS FOR NEW HOUSE, 6 RMS., 1½ ba. Ready for occupancy. Wil. 1660.

Winnetka—21 minutes to loop.

$13,500.

New price for 4 bedr., 3 bath home. Close to New Trier. Also library and 3 firepl., lge. wooded lot, 2 car gar. Mr. Landaker. THE BILLS REALTY, INC., 529 Davis-st., Evanston, Bri. 1106-Gre. 1166.

NEW 4 BEDR., 3¼ BTH. COL.—AIR COND. Sacrifice for quick sale. Winnetka 253.

REAL ESTATE—SUBURBAN—N. W.

General.

FARMS—RICHEST, BLACKEST SOIL.

Less Than 13 Miles from Loop.

MODEL FINE COTTAGES........$1,975 Can easily be made into 4, 5, or 6 rooms by handy man; large grounds [100x264], facing new hard road. Electricity in; close to large new school; also MANNHEIM ROAD WOODED FARMS. Facing this main wide traffic artery. Price, $750; $150; $10 month. FULLERTON-AV. FARMS. BLK. DEEP. Facing hard road; electricity in. Price, $375; $75; $5 month. OFFICE, EAST SIDE MANNHEIM [LA GRANGE-RD.] ROAD, ROUTE 45, BETWEEN NORTH-AV. AND GRAND-AV.

Crystal Lake—60 minutes to loop.

BUY OR BUILD YOUR HOME IN CRYSTAL Lake on beautiful wooded lots; commuting service; good schools, churches; boating, bathing; riding academy; 36 hole golf course. Will finance your home. Homes for sale. See JOHN DAEHLER, Crystal Lake, Ill. Ph. 315.

Des Plaines—28 minutes to loop.

EARLY AMERICAN HOMES

JUST COMPLETED IN WESTFIELD. 854 AND 968 SECOND-AV. PRICES COMPLETE. READY FOR OCCUPANCY. ATTACHED GARAGES. FHA FINANCING.

6 rooms............1½ baths..........$10,950
7 rooms............1½ baths..........$11,400
7 rooms............2½ baths..........$11,850
Will consider taking over balance of your lease.
PAUL F. OLSEN, Architect SUPERIOR 9385.

CHARM AND STABILITY.

A young couple has purchased one of our larger homes. This makes an opp. for you to buy their excellent 5 rm. English brk. bungalow at an interesting price. PLEW & CO., 1044 LEE-ST., DES PLAINES

Mount Prospect—28 minutes to loop.

14 NEW HOMES—5-6 ROOMS; ON HALF ACRE OR MORE; $4,250 TO $5,600. RT. 54, 2 MILES N. OF MT. PROSPECT SMITH & DAWSON. STATE 3861

Palatine—39 minutes to loop.

BEST BUY TODAY.

Drive out today or tomorrow. Must sell at once 5 rm. unfinished home. Bath, toilet, well, electric, 16x50 ft. poultry house, 2 car gar., fruit trees, 1½ acres rich black soil. Near school, 10 blocks depot, stores, theater, etc. Total price, $3,250; $300 cash, bal. like rent. Other bargains. Wm. H. De Pue opposite Postoffice, Palatine.

REAL ESTATE—SUBURBAN—WEST.

General.

6 RM. MODERN HOME—NATURAL FIREplace, first and second floor porches, garage, beautifully wooded lot, 60'x200'. Near all conv. Adjoining Hinsdale. Sacrifice price, $6,450, $500 cash, bal. $45 mo. A. J. Erickson, Ogden near Main, Downers Grove, Ill.

4 ROOM HOUSE.

$100 cash, balance like rent. Beautiful suburb; near schools, shopping district. Fast transportation. 35 minutes to loop. Address E C 456, Tribune.

HOLLYWOOD—20 MI. TO LOOP; NEW 5 rm. brk. home; air cond.; insul.; gar. attached; 48 ft. wooded lot; N. W. cor. Arden and Rockefeller-avs., 3 blk. W. of S. entr. zoo

INVESTIGATE WESTERN SUBURBS FOR best buy. See us in Riverside, La Grange, Western Springs, Hinsdale. Henry A. Miller

WARRENVILLE — ¼ ACRE ON CEMENT hi'way; near station; only $250; a bargain; $25 cash, $10 mo. Address D M 53, Tribune

DANDY 5 RM. FR. COTTAGE—LANDSCPD. lge. lot; gar.; chick. hse.; $3,200; $400 ca., bal. rt. Waterfall, 21 W. Quincy,Westmont.

Berwyn—17 minutes to loop.

— — — — SUPER 2 FLAT BUY — — — — Brick 2-5s; A1 condition; 2 hot water plants; ideal location. Real buy at $9,500. Kohout Bros., 6200 W. Cermak. Craw. 5800.

OWNER SACRIFICE RESID.—LOT 30X125 terms or cash. 4834 W. Adams.

6 RM. BRK. BUNG.—H. W. H.; LOT 40; 2 car gar.; $5,500; imm. pos. 3743 Wisconsin

Cicero—15 minutes to loop.

JUST COMPLETED.

5 rm. English type bungalow; very modern thruout; furnace heat. Located in Cicero, at 1636 S. 55th-ct. This property is open for inspection and ready for immediate poss. Terms to suit purchaser.

GEORGE KOTASKA, INC., 6752 W. CERMAK-RD., BERWYN, ILL. Ph. Lawn. 1887 or Berwyn 1700-1701.

Downers Grove—34 min. to loop.

LITTLE FARMS ON MAIN HIGHWAY only $250; $25 cash, $5 per month. Drive out any day to 5159 Main-st. Downers Grove. Mr. Cornell, owner.

4 RM. MOD. FR. BUNG.—FURNACE, GAR.; wooded lot 50x300; 3 blk. main depot; assmts. pd. full; $4,000. Dunham, 5135Main.

5 RM. HOME ON ACRE LOT—$3,990. $200 down; bal. like rent. Ph. Dear. 2601

6 RM. BRK. HSE.—NR. MAIN STATION. Sm. cash pay., bal. like rt. 802 Maple-av.

Elmhurst—24 minutes to loop.

WOODED LOT, 62 FT., IN FINEST SECtion; sacr. deed for $775, subj. taxes and spec. 501 Spring-road. Phone Elm 3555.

RES. COR. 59X134, NR. HI. SCHL. IMP. clear $1,275. Address P J 85, Tribune.

La Grange—21 minutes to loop.

MOD. PRSD. BRK. 5 BDRM. HOME; 50 FT. lot; dbl. htd. gar.; tile rfs., 1½ ba.; beau. trs., shrubs, hedge; tax assmt. all pd. At today's price. Owner. Address H 368, Tribune.

Lombard—31 minutes to loop.

CLOSING OUT SMALL HOMES ON ACRES. ½ acres; 4 rms., bath; only $2,850; tms. Inquire 406 S. MEYERS-RD., LOMBARD.

REAL ESTATE—SUBURBAN—WEST.

Maywood—18 minutes to loop.

— — BUY NOW, PAY LIKE RENT — — 10 brk., frame, stucco homes to choose from. $300 down, $25-$40 per mo. All assmts. pd. Nr. transp. and schools. Kohout Bros., 1144 S. 17th-av. May. 6363.

Oak Park—16 minutes to loop.

(See Real Est.—Oak Park, Austin.)

River Forest—18 minutes to loop.

PERFECT LITTLE HOME.

66 NORTHGATE-ROAD. In probably the most sought after district in town, 5 rms., 2 attractive bedrms., all on 1st floor. New heat. plant, natural fireplace. For only $7,500. Terms. Lawndale 7173. B. R. DRAKE, 2446 S. CICERO-AV.

Colonial Residence

Spacious 9 room, 3 bath, brick home, on 95x229 ft. lot, beautifully landscaped. 12 years old and extremely well maintained. Just the home for particular people. In exclusive residential section. Phone week days.

O'BRIEN & PAIN, FRANKLIN 2561.

Riverside—19 minutes to loop.

OWN A FINE HOME.

387 SHENESTONE-ROAD. Here is an opportunity to live in charming Riverside for only $7,500. 6 beautiful rooms, 3 large bedrms. and sleeping porch. New furnace. Near schools, transp. Easily financed. MR. B. R. DRAKE, 2446 S. CICERO-AV. LAWNDALE 7173.

BEAU. 6 RM. BRICK, TILE ROOF, H. W. oil ht.; lot 50x200; 2 c. gar., 2 nat. firepl., recrea. rm. in bsmt.; gas stove, frig., radia. covers; must see to apprec. Sac. at $10,500. $5,500 cash. INQ. 6835 Fullerton-avenue.

Westchester—45 minutes to loop.

ENG. HOME, 5 MOD. RMS., H. W. HT., INsulated, 2 car gar.; 50 ft. lot; express serv. 1842 Newcastle or inq. 2221 S. Kedzie-av.

Wheaton—40 minutes to loop.

A HOME OF CHARM—8 RMS., ON ½ AC., in select loc. Trees, hedge, fence. 5 min. schls., tran. The price? amazingly low. Moving to Fla. Views. Own., E. Sharpe. Wab. 3000

SOUTHERN PROPERTIES AND RESORTS.

GEORGIA.

For sale—Large Colonial home in excellent condition, double garage, outbuildings, with three acres land. Below snow belt. Write for particulars. OTTO CARTER, MEIGS, GA.

FOR SALE—FIVE HUNDRED FIFTY ACRES, situated in the Tennessee Valley near Norris Lake and Smoky Mountain Park. Coal, clay, timber, mineral springs. Dr. J. T. Hayes, Oliver Springs, Tennessee.

REAL ESTATE—RESORT PROPERTIES.

Illinois.

All this for less than cost of Parking Fee.

$1 Down and $1 Per Week.

Will give you an exclusive right to your own permanent and private swimming, fishing, boating. All winter sports and best of all a location to build your long dreamed of cottage in a strict selected and private community only 22 miles from Chicago, northwest. Write now. Address D T 364, Tribune.

— — OFF THE BEATEN PATH — — Sacrifice brand new Cape Cod design cottage on private lake, 12 mi. wooded shore line, 50 mi. northwest; carpenter built; $495 complete, 5 yrs. to pay. Finest fishing, hunting, safe sand beach, bathing. ADDRESS E G 530, TRIBUNE.

LAKE COTTAGE INCLUDING LOT, $595. Four room efficiency carpenter built. Complete in every detail, large sleeping porch, inside toilet, screens thruout. Choice locations on finest natural lake 38 mi. N. W. Terms $3 weekly. Address E K 481, Tribune.

— — — OWNER LEAVING CITY. — — — Lake front cottage, practically new, $1,300, terms; built for winter use; lot running to water's edge; clear spring fed lake; 35 miles Chicago; restricted; private. Don't pass up this bargain. Phone Dearborn 1653.

MODERN STUDIO HOME AT PISTAKEE Lake. New 6 rms., running water, gas, elec. Sacrifice $4,200. Address P E 63, Tribune.

BEAU. COTTAGE—NEARBY LAKE, 1 HOUR N. W. of Chgo. $495 buys it on terms of $10 month. Address M Y 485, Tribune.

SACR. LG. FOX RIVER WATER FRT. LOT; $450; terms. Address P E 56, Tribune.

NEED MONEY—4 RM. LAKE COTT., $650. Tms. 37 mi. Chi. Address P J 87, Tribune.

Indiana.

60 FT. DUNES COTTAGE SITE — $150. ADDRESS P S 229, TRIBUNE.

CEDAR LAKE, IND.—ALL YEAR HOUSE and 4 lots, $800 [ea. 25x125.]. Bou. 0675

Wisconsin.

Thrill of the North Woods

Lake cottage beautiful design; carpenter built; modern conveniences. Only $700; terms to responsible party; no agents; no trades; only 59 miles from Chicago. ADDRESS P L 202, TRIBUNE.

YOUR OPPORTUNITY.

Beautiful summer home located for all year round living. Beautifully wooded lot, 150 ft. front; close to town; excellent fishing and bathing; 58 miles from Chicago. Worth $3,000. Price $1,600. Address P S 233, Tribune.

LAKE GENEVA NEW 6 ROOM MODERN cottage, living room, solarium, walls natural wood, 2 bedrooms, kitchen, dinette, tile bath, showers; on beaut. priv. grounds. Gentiles; price, $2,250; terms. Address E A 431, Tribune.

BUNGALOW—3 RMS.; SCREENED PORCH; in established resort near Lake Geneva; easy transportation. Full price of bungalow, including 2 lots, $398. Terms. Carpenter built. Address P T 401, Tribune.

140X376 FT. LAKE FRONTAGE, LAUDERdale Lakes, Elkhorn, Wis. 9 rm. house, 2-5 rm. cottages. All furn. 12 boats, elec. light. Sac. $6,000. Julius Johnson, 1114 West Lake.

NEED MONEY WILL SELL COTTAGE, $600 complete; finest lake in all Wisconsin. Full of bass, pike, wall-eyes; sand beach; 2½ hours' ride; take $100 cash, balance terms. ADDRESS P M 224, TRIBUNE.

$695 FOR BUILT TO ORDER COTTAGE and 50 ft. lot; secluded nearby lake; tms. See model now. G. M. Illges, Salem, Wis.

SAC. NEW COTT., BOAT, $500; INS. TOIL., large Wis. lake. Address P S 232, Tribune.

REAL ESTATE WANTED.

Apartment Buildings.

SOLD MY PROP.; WANT 2 APT. HOME. N. or N. West. Address E M 88, Tribune.

Houses.

TRANSFERRED TO CITY—WANT HOME nr. schl for cash. Address P S 454, Tribune.

WANT HOUSE OR 2 FLAT, SOUTH OR S. W., for cash. Owners only. Rep. 5379

CASH FOR S. SIDE IMPROVED PROP. — C. H. Dehning Co., 665 W. 63d. Went. 0687.

Farms and Acres.

— — — CASH FOR ONE FARM — — — IN LAKE COUNTY, ILL., ONLY. Bldgs. unnec. Must be attrac. priced. Give full det. and loc. first letter. Dir. dealing with owners pref. Address P F 86, Tribune.

REAL ESTATE FOR EXCHANGE.

Apartment Buildings.

SELL OR EXCH.—2 FLAT BRK., 5-5, FOR bungalow. 4312 Belle Plaine-avenue.

Houses.

TRADE 6 RM. BRICK BUNG.—H. W. HEAT, for good 2 or 3 flat. S. Stew. 3603.

Farms and Acres.

WHAT HAVE YOU IN FARMS TO TRADE for Chgo. prop.? Address E J 103, Tribune.

REAL ESTATE LOANS, MORTGAGES.

$20,000 LOAN WANTED.

Well located 18 apt. bldg. Only 10 yrs. old. Rents $10,800. Address P P 77, Tribune.

WANTED—$5,000 FIRST MORTGAGE ON brick apt. building for cash and Chicago surface lines 1st mortgage bonds; 5%. Address H 120, Tribune.

MONEY TO LOAN ON SOUTH SIDE PROPerty, current low rates; will also pay highest prices for mortgages already made. WM. L. SHARP & CO., 237 W. 63D-ST.

. . . FIRST MORTGAGE LOANS . . . LONG TERMS. LOW COST. BELL SAVINGS BLDG. AND LOAN ASSN., 208 W. Washington-st. FRA. 5445.

CAN FURNISH INDUSTRIAL FIRST MTGS. Amounts $25,000 up. Principals only. Send full partic. Address P N 439, Tribune.

. . . . . . MORTGAGES . . . . . . DOVENMUEHLE, INC., 110 S. DEARBORN-ST. ANDOVER 2200.

INSURANCE FUNDS AVAILABLE—LOWEST rates, residential and income properties. Sharon Mtg. Co., 105 W. Madison. Ran. 5656.

— — — WE BUY MORTGAGES — — — r. e. bonds, certificates, units, shares. JNO. C. DOYLE, 30 N. LA SALLE-ST.

FOR SALE—$13,500 1ST MTG. SECURED by first class So. Chi. improved bus. prop.; prepayments. Hyde Park 3705.

WILL BUY GOOD OR DEF. MTGES. AND masters' certificate at reas. disc. Richard Mtg. Co., 120 S. La Salle, R. 611. Fra. 6217.

HAVE MONEY TO LOAN ON BRICK RES., 2 or 3 flat. Haas, 5103 N. Clark-street.

O'BRIEN & PAIN, LOWEST RATES. 111 W. WASHINGTON. FRANKLIN 2561.

WANT 1ST MTG. $5,000 ON 5 APT. RENTS $1,800 yr. Inq. 4006 Division-street.

PRIV. PARTY WILL MAKE 1ST MTGE. loan on gd. So. S. prop. Lynch, Reg. 4802.

SWAN, LORISH & CASPERS, INC. Interest rates as low as 4½%. Dor. 6200.

STOCKS AND BONDS.

WE BUY REAL ESTATE BONDS, ASSESSment bonds, mortgages. STERN WEISSBURG & CO., 134 N. La Salle. Ran. 1187.

BUYERS—REAL ESTATE BONDS, STOCKS. Walker & Co., 105 S. La Salle. State 2714.

SPORTING GOODS.

REMINGTON AUTOMATIC, $39.95; GUNS repaired. Vodraska, 3359 W. 26th-street.

USED AUTOMOBILES FOR SALE.

YOU GET A
BETTER BUY
from your
BUICK Dealer
HIS REPUTATION IS YOUR GUARANTEE.

AUBURN '36 DE LUXE SEDAN........$465 6 cyl. Blt.-in trunk, overdrive, radio, side mts., htr. See this special today. McFARLAND-KEENAN CO., 1243 W. 63d. Nor. 7000.

AUBURN '35 MODEL 653..............$395 De luxe sedan. Fully equipped. Like new in every detail. BROADWAY BUICK CO., 5701 Broadway. Lon. 7700.

BUICK '37 81 ROADMASTER SED...$1,095 Side mounts, radio, heater, clock, de luxe equip. Cost $1,798. New car guar. LOGAN SQUARE BUICK CO., 2468 Milwaukee. Spa. 6060.

BUICK '37 46 COUPE..................$774 House car. Low mileage. Heater, knee action, safety glass. NORTH SHORE BUICK CO., Maple at Davis, Evanston. Uni. 5962.

BUICK '36 MODEL 90 SEDAN........$895 7 passenger. 6 wheels, trunk, heater, clock, de luxe equipment. WEST SIDE BUICK SALES, 4666 Washington. Aus. 0700.

BUICK '36 81 ROADMASTER SEDAN..$850 Side mounts, radio, heater, clock, de l. equipped. Cost over $1,700. Real val. LOGAN SQUARE BUICK CO., 2468 Milwaukee. Spa. 6060.

BUICK '36 81 SEDAN...................$795 Trunk, radio, heater. Dark green finish. Whipcord upholst. Priced to sell. WESTERN-DEVON BUICK, 6100 N. Western. Bri. 6100.

BUICK '36 41 SEDAN...................$650 4 door, trunk. Has been driven very little. Guaranteed. JAMES LEVY BUICK CO., 2257 S. Michigan. Cal. 4626.

BUICK '36 TRUNK SEDAN..............$645 Built-in trunk, heater. Finished in metallic grey. Very low mileage. McFARLAND-KEENAN CO., 1243 W. 63d. Nor. 7000.

BUICK '35 7 PASS. SEDAN.............$695 6 wheels, white wall tires. Used very little. In super condition. BROADWAY BUICK CO., 5701 Broadway. Lon. 7700.

BUICK '34 61 TRUNK SEDAN..........$545 Built-in trunk, radio, hot water heater. Side mounts. Written guarantee. GORDON MOTOR CO., 6627 S. Western. Pro. 0505.

BUICK '34 57 SEDAN...................$395 6 wheels. Priced very low for this particular car. SOUTH SHORE BUICK CO., 6208 Cottage Grove. Mid. 6400.

BUICK '33 SEDAN......................$325 Trunk, 6 wheels. Reconditioned and guaranteed. SOUTH SHORE BUICK CO., 7320 Stony Island. Mid. 6400.

CADILLAC '35 SERIES 10 SEDAN....$795 side mts., radio. De luxe equip. This car is offered at Blue Book sales val. LOGAN SQUARE BUICK CO., 2468 Milwaukee. Spa. 6060.

CHRYSLER '37 6 TRUNK SEDAN, USED. Low mileage. $200 down. Fully equip. Low GMAC paymts. 100 other fine val. LINCOLN PARK BUICK CO., 958 Diversey. Bit. 0970.

CHRYSLER '35 AIRFLOW SEDAN.....$575 Radio, heater. Special upholstery. A real value at this price. WEST SIDE BUICK SALES, 4666 Washington. Aus. 0700.

CHRYSLER '33 ROYAL 8 SEDAN......$325 Heater, radio. Good tires. Upholstery like new. Guaranteed. OAK PARK MOTOR SALES, 715 Madison, Oak Park. Euc. 4100.

DODGE '37 [USED] TRUNK SEDAN. Radio, all acc. $175 down. Will trade. Low GMAC terms. 100 other fine val. LINCOLN PARK BUICK CO., 958 Diversey. Bit. 0970.

DODGE '36 SEDAN.....................$585 5 passenger, de luxe. This almost new car will be sold today in a hurry. NORTHWEST AUTO CO., 3801 Lawrence. Key. 7400.

DODGE '35 SEDAN.....................$425 2 dr. Black duco fin., like new. Silk mohair uph. Dual equip. Written guar. GORDON MOTOR CO., 6627 S. Western. Pro. 0505.

FORD '36 SEDAN......................$395 Trunk. Tudor. Low mileage. A very clean car thruout. SOUTH SHORE BUICK CO., 7320 Stony Island. Mid. 6400.

GRAHAM '35 SEDAN....................$375 Built-in trunk, radio, heater. Mechanically perfect. WESTERN-DEVON BUICK, 6100 N. Western. Bri. 6100.

HUDSON '34 4 DOOR SEDAN..........$350 Radio, heater, mohair upholstery. Good tires. Good value. WESTERN-DEVON BUICK, 6100 N. Western. Bri. 6100.

HUDSON '34 SEDAN.....................$345 Fully equipped. Luggage comp. in rear. Very clean. Mech. A1. Guaranteed. OAK PARK MOTOR SALES, 715 Madison, Oak Park. Euc. 4100.

LA SALLE '36 4 DR. TOUR. SEDAN..$645 Radio, heater and many extras. A real bargain. GERWIG MOTOR SALES, 8443 South Ashland. Ced. 2600.

LA SALLE '34 4 DOOR SEDAN........$495 Heater, spotlight. Finished in blue. Driven very little. JAMES LEVY BUICK CO., 2257 S. Michigan. Cal. 4626.

LA SALLE '34 5 PASS. SEDAN........$465 Brewster green. Interior beautiful. Mech. fine car at this bargain price. NORTHWEST AUTO CO., 3939 N. Cicero. Kil. 0128.

LINCOLN-ZEPHYR '36 SEDAN.........$775 Radio, heater. Black finish. Trunk compartment. Mechanically A1. NORTH SHORE BUICK CO., Maple at Davis, Evanston. Uni. 5962.

NASH '36 "6" SEDAN..................$495 Built-in trunk, radio, heater. This car in fine shape. A real value at this low price. McFARLAND-KEENAN CO., 1243 W. 63d. Nor. 7000.

OLDS '36 2 DOOR TOUR. SEDAN......$545 Beautiful light green. Radio, heater, many extras. Car like new. GERWIG MOTOR SALES, 8443 South Ashland. Ced. 2600.

OLDS '35 SPORT COUPE...............$445 Rumble seat. Silk mohair uph. All tires nearly new. Written guarantee. GORDON MOTOR CO., 6627 S. Western. Pro. 0505.

PACKARD '36 TOURING COUPE. $195 down. Low mileage. Like new. 100 other fine val. Low GMAC terms. LINCOLN PARK BUICK CO., 958 Diversey. Bit. 0970.

PACKARD '35 120 CLUB SEDAN.......$575 Perf. cond. Low mileage. Fully equip. Htr., clock, trk. rack. Guar. Real buy. OAK PARK MOTOR SALES, 715 Madison, Oak Park. Euc. 4100.

PLYMOUTH '35 P. J. COACH..........$395 Fully equipped, de luxe. Used very little. Would pass for new. BROADWAY BUICK CO., 5701 Broadway. Lon. 7700.

PLYMOUTH '35 2 DOOR SEDAN......$365 Spotlight, heater, many other extras. Like new. GERWIG MOTOR SALES, 8443 South Ashland. Ced. 2600.

PONTIAC '36 "6" COUPE...............$494 Radio, heater. Maroon finish. New car appearance. NORTH SHORE BUICK CO., Maple at Davis, Evanston. Uni. 5962.

STUDEBAKER '35 COMMANDER......$495 A 4 door sedan with trunk and heater. Original finish like new. WEST SIDE BUICK SALES, 4666 Washington. Aus. 0700.

TERRAPLANE '36 SEDAN...............$495 5 passenger. Paint like new. Mechanically perfect. Safety lane guarantee. NORTHWEST AUTO CO., 3801 Lawrence. Key. 7400.

TERRAPLANE '36 SEDAN...............$495 2 door. Driven very little. Guaranteed. This is a real buy. JAMES LEVY BUICK CO., 2257 S. Michigan. Cal. 4626.

NO SALES TAX ADDED TO THESE PRICES AT YOUR
BUICK DEALERS
CLOSED ALL DAY SUNDAY.

USED AUTOMOBILES FOR SALE.

STUDEBAKER CRACKS DOWN ON PRICES IN BIG OCTOBER USED-CAR CLOSE-OUT
LOWEST PRICES IN 25 YEARS.

HUNDREDS OF LATE MODELS TO CHOOSE FROM

1937-1936-1935-1934 Fords, Chevrolets, Plymouths, Dodges, Buicks, Chryslers, Packards, Hudson, Terraplanes, Auburns and practically every other make of popular motor car. On sale now at prices that ask for only a few cents on the dollar.

'30 Marq. Coupe, S. M.	$ 50
'30 Marmon Sedan	65
'30 Auburn Cab., S. M.	75
'31 Auburn Sedan Vict.	75
'30 Chevrolet Coupe	90
'32 Hupp Sedan	150
'32 Pierce-Ar. 12 Brm.	160
'31 Buick Sedan	165
'32 Ford Sedan	165
'32 Auburn Sedan	185
'33 Chevrolet Coupe	235
'33 Chevrolet Sedan	245
'33 De Soto Sedan	265
'33 Oldsmobile Sedan	265
'34 Stude. Dictator Cpe.	325
'34 Pontiac Conv. Cpe.	325
'36 Ford Coupe	395
'35 Plymouth Sedan	425
'35 Studebaker Sedan	495
'35 Pontiac Sedan, S. M.	495
'36 Studebaker Brm.	495
'36 Terraplane Sedan	535

'36 Plymouths—Fords Chevrolets—Dodges Big Discounts. AND HUNDREDS OF OTHERS AT LOWEST PRICES.

STUDEBAKER
USED CAR DEPT. STORE, 26th and Michigan-av. Open Every Day Till 9 P. M.

BUICK 1937, $695
5 pass. de luxe touring sedan; used; built-in trunk, all dual equipment. Also 1937 Buick, model 8-61 sedan; used; 6 wheels, side mounts, built-in radio, heater; original cost $1,590. Sacrifice for $995. Also 1937 model 8-81 Roadmaster; used; 4 door, 5 pass. custom built sedan; built-in radio, heater, white wall tires. Original cost $1,700. Sacrifice for $1,085. Your car down, balance 12-24 months. 90 day guarantee. OPEN DAILY, 9 A. M. TO 10 P. M. State Auto Finance Corp., 3939 Washington-blvd.

BUICK '36, $575
Most popular Buick made. This small size de luxe tour. sedan has trunk, built-in htr., radio, gray finish. Orig. cost $1,280. Your car down, bal. 2 years; 90 day guar. CENTURY FINANCE CORPORATION. OPEN ALL DAY SUNDAY. 850 JACKSON-BL.

— — BUICK—1937: CHEAP AT FELZ — — 4 left; trunk sedans; 5 and 7 pass.; all 6 wheel, radio, heater; positively will discount to $700. Also 3 1934 light 8s, 6 wheel sedans and bro.; positively original and like brand new; values to $1,500. $395-$435. FELZ ALWAYS UNDERSELLS. 1132 DIVERSEY-BLVD.

BUICK '37, $795
Model 41 4 door trunk sedan. With radio, heater, fully equipped. YOUR CAR OR $150 DOWN. CAPITOL FINANCE CORP., 2235 MICHIGAN-AV.

BUICK
'37-61 official car, used slightly, 4 dr. 5 pass. club sedan; heater, cigar lighter, electric clock, safety glass; exceptional buy. EMIL DENEMARK, INC., 3860 OGDEN-AV. CRAWFORD 4100.

Buick '34 Tour. Sed. $395
2 dr. sedan with trunk. All dual equip., tires, and finish inside and out in exc. cond. RAY TITUS, 5710 Broadway

BUICK '36 SEDAN, $695
Model '36-41; like new throut; guar. SOUTH SHORE BUICK CO., 7320 STONY ISLAND. MID. 6400.

BUICK '37, $695
Black tour. sedan; used trunk, dual equip. 4618 Washington-blvd.

BUICK 1935 7 PASS.
4 door sedan; 6 wheels, side mounts. Perfect condition for cab service. $565. GROSSINGER MOTORS, 2658 LAWRENCE. LONGBEACH 7883.

Buick '36 41 Sedan.
4 door, 6 wheels, side mounts, radio, heater, trunk. Driven little. Guaranteed. $650. JAMES LEVY MOTORS, 2257 S. MICHIGAN.

BUICK '37 46S
Sport coupe; radio, heater, etc., $745. 2317-2323 MICHIGAN.

BUICK 1935 SEDAN.
Original finish. Heater, radio. $545. BIRD-SYKES CO., 2215 MICHIGAN.

Buick 7 Pass. Sedan 1936, $895; 6 wh., radio. Vic. 3377.

BUICK—LATEST '31 DE LUXE 4 DR. SEDAN; 6 wire wheels, side mts., trunk rack, etc. Runs good. Sac. for only $95. Terms. DODGE — BENDER-REIGER, INC. — PLYM. 933 WASHINGTON-BLVD.

BUICK—'35-66 S. SPT. CPE; VACUUM power brakes, ride control, dual carb., w. w. super balloons; slightly driven. Orig. cost $1,500; sac., $565. Chev. Dlr., 1111 Chicago-av., in Evanston.

BUICK '36 41, $695
5 pass. del. sedan. Excellent cond. BUICK DEALER. 3801 LAWRENCE.

BUICK 1933 57, $345
5 pass. sedan. Buick's most popular model. BUICK DEALER. 3801 LAWRENCE.

BUICK—'37 USED 2 DR. SEDAN, MOD. 68. Sac. Priv. Address P P 430, Tribune.

BUICK—1930 SEDAN, LIKE NEW.....$145 WARNER MOTORS. 3542 N. CLARK.

BUICK—'37-41 4 DR. TRUNK SED......$795 NATIONAL MOTORS. 6201 S. WESTERN.

BUICK—'34 4 DOOR SEDAN............$365 WESTERN MOTORS. 6445 S. WESTERN.

BUICK—1933 SED., A-1, $295; REDUCED from $385. Newberry's, 1025 N. Clark.

CADILLAC—1931 CLUB SEDAN. A luxurious model with sidemounts and a large trunk. This car has received excellent care and is very clean throughout. At our special week-end price this is truly a remarkable bargain at only $95. Studebaker Branch, 1836 Ridge-avenue, Evanston.

— — CADILLACS—1937-'36: CHEAP — — 3 custom Fleetwoods. '37 sedan, '36 sedan, '36 convertible sedan; cost to $3,800; my price, $1,150-$1,550. FELZ ALWAYS UNDERSELLS. 1132 DIVERSEY-BLVD.

Cadillac Late 1936 Sedan.
Fleetwood body, series 75, 8 cyl. Trunk, radio, heater, white wall tires. Like new. Cost $3,685. Price $1,695. Trade and terms. 25 Lake-st., Oak Park. Euclid 10305.

USED AUTOMOBILES FOR SALE.

Michigan Avenue Chevrolet
C. PETERSEN
2345 S. Michigan
Open Sunday

'37 BUICK, model 41, 4 dr. trk. sedan, 6 wh., side mts., heater, full de luxe equip.	Best offer
'37 CHEV. Master coupe; offic. car	$575
'37 CHEV. De luxe town sedan, radio, heater, defroster, spotlite, offical's car	Big Discount
'37 CHEV. Master de luxe town sedan, demonstrator	595
'37 CHEV. De luxe sport sedan; 4 door, trunk, radio, heater, road lights, white side wall tires. Orig. cost $990	Big Discount
'36 LINCOLN ZEPHYR sedan; radio	695
'35 PACKARD 120 touring sedan	565
'36 BUICK coupe; radio, hea.	595
'36 BUICK 81 sedan; 6 w. w.; radio	695
'35 REO ROYALE 6 sedan, 4 dr.; trunk	465
'36 DODGE 4 door touring sedan	565
'36 CHEV. 4 door de luxe touring sedan	525
'36 CHEV. 5 pass. sedan; turret top	445
'36 CHEV. de l. sedan, knee action	495
'36 CHEV. de luxe sport coupe	485
'36 PLYMOUTH sport coupe, like new	445
'36 FORD de luxe trunk sedan	465
'35 CHEV. de luxe 5 pass. sedan	365
'36 AUBURN 6 cyl. 5 pass. sedan	385
'34 CADILLAC "20" de luxe town sedan; radio, heater, white wall tires	495
'35 FORD de luxe sport coupe, dual equipment	345
'34 CHEV. de luxe 5 passenger sedan	295
'34 OLDS trunk sedan	295
'34 CHEV. de l. 5 pass. sedan; like new	335
'34 OLDS tour. 5 pass. trunk sedan	345
'33 PONTIAC coupe, de luxe equipment	235
'32 CHEV. de l. Master coach; recond.	195
'31 PACKARD light 8, 4 door de l. sed.	165
'33 PONTIAC 5 pass. sedan	195
'33 NASH Am. 4 dr. trunk sedan	195
'31 DE SOTO sport roadster	85
'34 GRAHAM 4 door sedan; 6 w. w.	325
'33 AUBURN 4 door de l. sedan, 6 w.	265
'30 PLYMOUTH 4 door sedan	$69.50
'32 FORD de luxe rum. seat coupe	115
'33 DE SOTO custom sedan	215
'31 AUBURN de luxe sedan, 6 w. w., side mounts	85
'31 PACKARD 4 dr. lt. 8 sed.	135
'31 FORD sport roadster	65
'30 FORD tudor sedan	55

Also a complete line of used trucks to pick from.

YOUR OLD CAR DOWN. 12 TO 24 MONTHS TO PAY.

Michigan Avenue Chevrolet 2-3-4-5 S. MICHIGAN
OPEN EVENINGS UNTIL 10 P. M. AND ALL DAY SUNDAY.

CADILLAC 1937, $1,195
V8, 4 door 5 pass. de luxe touring sedan, used. Beautiful black, all dual equipment, radio, heater. Also 1937 Cadillac, custom built 4 door 5 pass. de luxe touring sedan, used. Beautiful dark green, whipcord upholstery. Just like new. Must be sold at once. Sacrifice for $1,295. Your car down, balance 12-24 months. 90 day guarantee. OPEN DAILY, 9 A. M. TO 10 P. M. State Auto Finance Corp., 3939 Washington-blvd.

CADILLACS
V-12. '34-'35-'36.
Choice selection; variety of body styles. 5 and 7 now available, all reconditioned and ready to go. Capable of giving better transportation, more comfort, more prestige, and more dependability than any new car at like price. Conservative colors. Prices vary from $1,195 to $2,245. CADILLAC, 2258 S. MICHIGAN. CAL. 4185. Open evenings.

CADILLAC 65
1937 official's car. Used slightly. 8 cyl. 5 pass. tour. sedan. Radio, heater, defroster, 6 wheels, fender wells, white wall tires. Beautiful shade of blue. At a great saving. EMIL DENEMARK, INC., 3860 OGDEN-AV. CRAWFORD 4100.

CADILLAC—'35 5 PASSENGER; 12 CYL.; town sed. Fleetwood body. Built-in trunk. Cost new $4,800. Radio, htr., side mounts. Low mileage. Pr. $1,150. Will trade for lighter car. Har. 2476; aft. 5 p. m. Pla. 6204.

CHEVROLET '37, $545
Master de luxe 5 pass. touring sedan, used. 7 to choose from, all colors, radio, heater, all dual equipment. Priced down to $545. Also 3 1936 de luxe touring sedans, dual equipment. Priced down to $445. Your car down, bal. 12-24 mos. 90 day guarantee. OPEN DAILY, 9 A. M. TO 10 P. M. State Auto Finance Corp., 3939 Washington-blvd.

CHEV. '36 SEDAN, $445
De luxe equipped Town sedan, built-in trunk, dual accessories, radio, heater, turret top, hydraulic brakes, green fin. Barg. $445. Your car down, bal. 2 years; 90 day guar. CENTURY FINANCE CORPORATION. OPEN ALL DAY SUNDAY. 850 JACKSON-BL.

CHEVROLET—LATEST '31 DE LUXE 4 dr. sedan; 6 wire whls., side mts., trunk rack, etc. Like new throut. See this one today at our special low price. Terms, trade. DODGE — BENDER-REIGER, INC. — PLYM. 933 WASHINGTON-BLVD.

CHEV. '37, $550
4 door sedan; used; many extras. 4618 Washington-blvd.

CHEV.—'35 2-DR. SED.; ORIG. FINISH, spotless interior; no-draft ventilation and other Chev. features. Priced for quick sale at $325. Always more than 50 other Chev. and large selection of other makes. Priced below current market. CLARK-MAPLE CHEV., 1038 N. CLARK.

CHEV. — 1932 SEDAN. SIDE MOUNTS. Beautiful condition. Many others. NORMAL MOTOR SALES, 6727 SOUTH STATE-ST.

Chev. '36 Sedan, $465.
— 4 door, trunk, fully equipped; like new. AUTHORIZED DEALER. 3921 N. CICERO.

CHEVROLET—'36 TOUR. 4 DR. SED...$495 Another beautiful Evanston car at a bargain price. See this car today. DODGE DLR., 1019 DAVIS-ST., EVANSTON. EVANSTON CARS ARE BETTER CARS.

CHEVROLET—'34 MASTER SEDAN...$295 Another beautiful Evanston car at a bargain price. See this car today. DODGE DLR., 1019 DAVIS-ST., EVANSTON. EVANSTON CARS ARE BETTER CARS.

CHEVROLET 1933, $245
Coupe priced low for quick sale. BUICK DEALER. 3939 N. CICERO.

CHEVROLET 1937, $625
5 pass. tour. sedan. Slightly used. BUICK DEALER. 3801 LAWRENCE.

CHEVROLET—SPORT SEDAN, 1937; USED de luxe model, radio equipped. No reasonable offer refused. Saginaw 5294. — — — NO DEALERS — — — —

CHEV. —LATEST 1937 MASTER SEDAN; beau. gray, 2 dr., trk., htr., spotlite; executive's car. Orig. cost, $755; sac., $565. Mr. Waling, 1111 Chicago-av., in Evanston.

CHEVROLET—1933 MASTER 5-PASS. SED. A-1 mechanical condition; good tires; $265. Private party. 500 S. Kenilworth-avenue, Oak Park. Euclid 8666.

CHEVROLET—1936 DE LUXE MASTER town sedan, $57.00. Philco radio, heater. Private party, $450.00. Mansfield 7997.

CHEV.—'36 SPT. SED. RADIO, HEATER, seat covers, spt. lite. A clean car. $515. 4529 S. Whipple. All day Sun.; wk. day eves.

— CHEVROLET 1937 DE LUXE SEDAN — TRUNK, ETC.; USED; BEST OFFER; MUST SELL. 1132 DIVERSEY-BLVD.

CHEVROLET—1935 COACH; HEATER, RAdio; good cond.; pri. owner; must sell; reas.; cash. 6152 S. Rockwell. Gro. 3224.

CHEVROLET—1933 4 DOOR SPORT MOD.; side mounts, perf. cond. Will sacr. for $259. No dealers. Call eves. Drexel 0392.

CHEV.—'33 COUPE, HEATER, EXC. COND. $185. 3511 Seminary. Graceland 1907.

CHEV. — LATE '31 COACH; A1; GOOD tires, heater. Sac. $145. Grovehill 4330.

CHEV.—'31 CONV. 5 P. VICTORIA. ALSO spt. coupe. $95. 6640 S. Western.

CHEV.—'36 5 PASS. SEDAN..............$465 WESTERN MOTORS. 6445 S. WESTERN.

CHEV.—1935 MAST. BUS. COUPE; RADIO, heater. $375. 4273 Elston. Jun. 2386.

CHEVROLET—1932 COUPE...............$140 SUNNYSIDE MOTORS. 4511 LINCOLN-AV.

CHEV.—'37 TOWN SED.; USED........$595 Logan Square Buick, 2468 Milwaukee.

CHEV.—1930 COACH; GOOD CONDITION; bargain. $75. 2536 N. Halsted. Lake 7117.

CHEV.—'36 DE L. SED.; TRUNK; O. K. $495. CHEV. DLR., 1111 Chicago-av. in Evanston.

CHEV.—'34, 5 P. SED., $295; REDUCED from $375. Newberry's, 1025 N. Clark.

USED AUTOMOBILES FOR SALE.

WATCH Lawder Bros. —CARS— GO BY
THE GREAT VOLUME OF 1937 FORDS FORCES US TO MAKE GREAT REDUCTIONS ON
Chevrolets-Plymouths 1934 TO 1936
SEDANS. ALL COLORS. COACHES. IN NEW CAR CONDITION.
Fords 1931s to 1937s
USED—ALL MODELS. ALL OTHER MAKES AT LOWEST OF PRICES
YOUR CAR OR $5 TO $35 DOWN.
—BE SURE— BUY FROM AN OLD, RELIABLE DEALER.
ESTABLISHED 1890.
47 Years of Giving the Most for Your Money.
A FORD LINCOLN ZEPHYR DEALER WHERE R. & G. REALLY MEANS RENEWED AND GUARANTEED.
100% Satisfaction or 100% Refund.
6900 VINCENNES
[Block west of State-street.] Open eves.

Special Values!
Ford '35 De L. Tudor, $295
In addition to a large selection of Fords we offer 14 other real values:

'29 Buick coach	$ 50
'30 Chrysler "6" coupe	75
'33 Cadillac 4 door sedan	495
'31 Nash 4 door sedan	150
'31 Pierce-Arrow brougham	145
'34 Pontiac 4 door sedan	375
'33 Pierce-Arrow 4 door sedan	450
'33 Studebaker 4 door sedan	295
'33 DeSoto 4 door sedan	145
'31 Auburn 4 door sedan	95
'30 Buick phaeton	75
'35 Dodge 5 pass. coach	395
'36 Auburn brougham	425
'32 Auburn brougham	145

GLENN E. HOLMES
AUTH. FORD-LINCOLN-ZEPHYR DLR. 30 W. LAKE-ST.

CHEV.—'36 5 PASS. DE L. SEDAN....$475 $45 or your car down; $25 per month. STATE LICENSE FREE. GROSSINGER MOTORS, 2658 LAWRENCE. LONGBEACH 7883.

CHEV.—'37 USED CPE. MAST. DE LUXE. radio, heater; like new; owner. Oak. 2706.

CHEV. '37
Officials' Cars Large Selection
Coupes, Sedans—2 Doors and 4 doors. Many colors to pick from.
SAVE as much as $250 Priced as low as $595
Michigan Ave. Chevrolet 2345 MICHIGAN

CHRYSLER 1937, $695
Royal "6" 4 door 5 pass. de luxe touring sedan, used, all dual equipment, overdrive, radio, heater, 2 to choose from. A beautiful black and a beautiful dark green. Sacrifice low as $695. Your car down, balance 12-24 months. 90 day guarantee. OPEN DAILY, 9 A. M. TO 10 P. M. State Auto Finance Corp., 3939 Washington-blvd.

CHRYSLER AIRFLOW
Popular 1936 series 8 cyl. de luxe sedan; built-in trunk, OVERDRIVE, radio, heater, chrome wheels, beige finish. Bargain, $695. Your car down, bal. 2 years; 90 day guar. CENTURY FINANCE CORPORATION. OPEN ALL DAY SUNDAY. 850 JACKSON-BL.

CHRYSLER AIRFLOW '37. SAVE $600.
Factory guarantee on used 6 pass. sedan. Original cost $1,750; sacrifice for $1,150. Radio, heater, defroster furnished. Your car down, balance 12-24 months. CHRYSLER DEALER. 3910 OGDEN-AV.

Chrysler '37, $695
Royal 6, 4 door sedan; used; built-in trunk; equip. white wall tires, big radio, heater, and overdrive. An outstanding buy. 2247 MICHIGAN. OPEN SUNDAY.

CHRYSLER — '36 DE LUXE AIRFLOW sedan. Radio, heater, many extras. $565. $70 or your car down, $25 per month. 1937 STATE AND CITY LICENSE FREE. ROYAL SALES & SERVICE, 1930 Milwaukee-av., cor. Western. Arm. 9167. 2491 Milwaukee-av. Belmont 1621.

CHRYSLER—'33 DE LUXE SEDAN, 4 DR., side mounts, many extras, unusually clean. Special, $325. Terms 12-24 months. AUTH. DE SOTO DEALER. 2700 W. Madison-street.

CHRYSLER 1933, $320
5 pass., 6 w. Royal deluxe sedan. BUICK DEALER. 3801 LAWRENCE.

Chrysler '35 8 Tour. Sedan.
Black, heater, very cheap.............$550 Packard, 915 Linden-av., Hubbard Woods. CHICAGO PHONE BRIARGATE 0050.

CHRYSLER—'34 CUSTOM SEDAN; 6 CYL.; 6 wire wheels, side mts., heater; $295. 3425 MADISON. OPEN SUNDAY.

CHRYSLER—'33 IMPERIAL SEDAN, SIDE mts., heater. Very clean; $325; $25 down. Guar. by Chrysler Dealer, 1216 N. Western.

— — —CHRYSLER—'30 77 SEDAN— — — BUTLER MOTORS, 2512 S. Michigan.

CHRYSLER—1936 C-8 SEDAN............$695 5701 BROADWAY BUICK. LON. 7700.

CORD 1937
4 door 5 pass. sedan; de luxe equipmt., built-in radio, htr., elec. shift. Sac. $1,045. Peoples Hupp-Willys Sales, 820 N. Cicero.

CORD—1931 SEDAN; SIDE MOUNTS-HEATer; good condition; clean; sacrifice $175. 2238 N. Kimball. Kild. 2367.

DE SOTO '37, $695
6 cyl. 4 door trunk sedan; used. In black. With overdrive. Your Car or $100 Down. CAPITOL FINANCE CORP., 2235 MICHIGAN-AV.

De Soto 1935 Sed., $395
5 p. de l., dual equip. airwheels, etc. tms. M. & R. MOTOR SALES. 3956 Grand at Crawford

DE SOTO—'37 USED GREEN COUPE, $575. Perf. cond. Overdr., htr., extras. Priv. pty. must sell. 6738 N. Clark. Shel. 6866.

DE SOTO—'32 SED., A-1, $195; REDUCED from $285. Newberry's, 1025 N. Clark.

DODGE '37 SEDAN
4 dr. touring. Used. Fully equipped. Many extras. White wall tires, etc......$695 Studebaker, 2424 Milwaukee

DODGE—'31 DE LUXE 4 DR. SEDAN, SIDE mts. New paint. Mechanically O. K. Very good tires. Only $10 down. See today. MID-CITY CHEVROLET, 1147 JACKSON.

DODGE—'35 2-DR. DE LUXE TRK. SED.; radio, htr., full group accessory; low mi.; best mech. cond. Spec. priced at $465. CLARK-MAPLE CHEV., 1038 N. CLARK.

DODGE—'37 TOURING SEDAN; USED; equipped with heater, radio; take $645. Arrange terms or trade. 1252 S. Kolin.

DODGE—'36, $545, 4 DR. TRUNK SED. Htr. Capitol. De Soto Dlr., 3031 S. Halsted.

DODGE—'35 DE L. CPE., RADIO, HTR. $395 GARFIELD MOTORS. 2 E. Garfield-blvd.

USED AUTOMOBILES FOR SALE.

GO TO 2508 S. MICHIGAN For a Fine

1936 Ford Tudor at	$425
1936 Lafayette Sedan	455
1935 Chrysler Sedan	435
1934 Buick Sedan	345
1934 Pontiac Sedan	225
1934 Ford Tudor	225

1937 Lafayette Sedan Used. Great Saving.

1937 Nash Ambassador 6-8 Sed. Used. Great Saving.

Better cars and for less money than any place in Chicago

NASH SALES, INC.
2508 S. MICHIGAN
Factory Distributors.

PACKARD-SPECIALS.

'35 Auburn 5 sedan, dual ratio	$295
'34 Hudson de luxe 5 sedan	285
'34 Olds 5 sedan, white wall tires	295
'32 Chrysler club sedan, radio	175
'32 Lincoln 7 pass. sedan	195

PACKARD, 24th and Michigan. Cal. 7413.

DODGES 1937s
Officials' Cars and Demos.
4 door and 2 door touring sedans. Choice of all colors and equipment. Some have radios and heaters. Others have special accessories. Some you would think NEVER USED.
$645 to $725
NEW CAR GUARANTEE. YOUR CAR DOWN, BALANCE TO SUIT.
See Us Today!
We sell at wholesale prices.
The Home of the Dodge Car.
Murphy Motor Sales
AUTHORIZED DODGE DEALER.
2720 N. CICERO-AV.

1937 DODGES
DEMOS. AND OFFICIALS' CARS.
Save Up to 35%
ALL TYPES AND COLORS.
SIEGEL MOTORS
DODGE-PLYMOUTH DEALER.
7616 Stony Island

DODGE 1937, $595
5 pass. de luxe touring sedan. Used. Built-in trunk, all dual equipment. This car positively just the same as brand new. 7 to choose from, all colors. Priced down as low as $595. Also 6 1936 4 door de luxe Dodge touring sedans, radios, heaters. Priced down to $475. Your car down, balance 12-24 months. 90 day guarantee. OPEN DAILY, 9 A. M. TO 10 P. M. State Auto Finance Corp., 3939 Washington-blvd.

Dodge '36 Sedan, $495
A special value. This de luxe tour. sedan has built-in trunk, radio, heater, fan; black finish, dual access. Orig. cost $1,060. Your car down, bal. 2 years; 90 day guar. CENTURY FINANCE CORPORATION. OPEN ALL DAY SUNDAY. 850 JACKSON-BL.

Dodge 1936 4 Door Sedan.
Very low mileage. Mechanically perfect. Guaranteed like new. $585. Passen Motor Sales, AUTHORIZED DODGE DEALER. 3737 N. WESTERN.

D-O-D-G-E-S
If interested in a Dodge, we have an outstanding selection to choose from in models from '33 to '36. All priced for quick sale. M. J. LANAHAN, INC. 2522 AND 2542 S. MICHIGAN.

Dodge '37 Convertible Sedan.
Used, custom built, jet black, deep red leather uphol., Philco radio, built-in trunk, white wall tires, 2 spotlights, 2 foglights. De L. thruout. Big discount. Closed Sunday. DODGE DLR., 1019 DAVIS-ST., EVANSTON. EVANSTON CARS ARE BETTER CARS.

DODGE '36, $465
A 4 DOOR DE LUXE SEDAN WITH BUILT-IN TRUNK; YOUR CAR DOWN. BURKE, 6733 S. WESTERN.

DODGE 1936, $475.
5 pass. sedan. Built-in trunk. Choice of color and equip. Polychromatic finish, mohair uphols. 90 day guar. Dodge Dealer, 2720 N. Cicero

DODGE—'34 4 DR. DE L. SEDAN.......$345 $25 or your car down; $20 per month. STATE LICENSE FREE. GROSSINGER MOTORS, 2658 LAWRENCE. LONGBEACH 7883

DODGE—1934 DE L. 4 DR. SEDAN....$335 Another beautiful Evanston car at a bargain price. See this car today. DODGE DLR., 1019 DAVIS-ST., EVANSTON. EVANSTON CARS ARE BETTER CARS.

D-O-D-G-E-S.
1936 sedan, $595. 1935 sedan, $465. Both 4 door trunk. Car or $125 down. PONTIAC DEALER. 7727 S. ASHLAND.

DUESENBERG
Convertible coupe; model J; side mounts, radio, spotlights and many other extras; finish like new; priced to sell at once. Call week days at 1810 Irving Park-boulevard.

ESSEX—LATE '31 2 DR. SED.; ALMOST new tires; orig. fin.; $45. 3353 W. 60th-st.

— — FORD—'33 DE LUXE COUPE, R. S. — BARGAIN, $185. FORD DEALER. 4918-36 BROADWAY.

FORD—'37 USED TUD. 85; PR. PTY. $550 or best offer. 2250 Clybourne-avenue.

FORD—1933 CONVERTIBLE COUPE, REAS price. Pri. party. 4814 N. Menard-avenue.

FORD—1936 SEDAN..................$95 DOWN MANY OTHERS. 5133 IRVING PARK.

FORD—'35 4 DOOR SEDAN..............$295 WESTERN MOTORS. 6445 S. WESTERN.

FORD—1935 CONV. COUPE. GUARANTEED. $375. Ben T. Wright, Inc., 1101 N. Clark.

FORD—'35 TUDOR; LOW MLGE.; PERF. condt.; priv.; $300. 4039 Lincoln, apt. 208.

FORD—'37 "60" USED SEDAN; LOW MIL. E. Feichtmeir. 2912 Montrose. Key. 1640.

FORD—'36 FORDOR. RADIO, HEATR. $375 VESELY BROS. 3813-21 OGDEN.

FORD—'33 2 DR. SEDAN; GOOD CONDItion. $175. 3433 Madison-street.

FORD — 1935 TUDOR, HEATER, $245. Hyde Park 7475. 1236 E. 53d-street.

FORD—1934 CONV. COUPE. RADIO. $260. Ph. Wilmette 4158.

FORD—'36 4 DR. SEDAN; HEATER. A1 condition. $390. 3431 Madison-street.

FORD—1931 COUPE.........................$60 FORD DEALER. 5212 S. ASHLAND.

FORD—'34 FORDOR DE LUXE SEDAN; perfect; private; bargain. Ph. Mid. 2899.

FORD—1935 TUDOR; PERFECT CONDItion; $275. Thomas, Fairfax 1271.

FORD—'34 CONV. SPT. CPE.; EXC. COND. $200 if sold by Monday; priv. Ard. 2287.

FORD—1936 DE LUXE SEDAN; LIKE NEW; $345. 4000 West 22d-street.

FORD—'35 DE LUXE SEDAN; LIKE NEW; radio, heater; $295. 3425 Madison-st.

FORD — 1932 4-CYL. SEDAN; PERFECT cond.; $160. Private. 2449 W. North-av.

FORD — 1937 COUPE; LOW MILEAGE; used; like new; sacrif. Saginaw 2516.

USED AUTOMOBILES FOR SALE.

$5 Down $5 Down
BALANCE TO SUIT. NO DELAY.
FROM $25 TO $300
Dodges Plymouths Chevrolets Fords Buicks La Salles Oldsmobiles Trucks Pickups Stakes Panels Cabs Chassis
'29S-'33S—ALL MODELS. ALL HAVE BEEN RECONDITIONED AND ARE IN PERFECT SHAPE. IN FACT THESE CARS AND TRUCKS ARE THE BEST RECONDITIONED JOBS IN CHICAGO.
100 OTHERS—ALL MAKES, MODELS TO CHOOSE FROM—$300 TO $800 Used 37s—36s—35s—34s.
20 Dodges and Plymouths—'33 to '37 Your Car as Down Payment.
McFadden's Warehouse 2654-58 Madison-st.
USED CAR OUTLETS:
1110 Jackson-blvd. 2810 Madison-st.
1937 Dodges and Plymouths AT BIG DISCOUNTS OFFICIALS' CARS—SALESMEN'S DEMOS.
SEE THEM AT Dodge-Plymouth Showrms. 3210 Jackson-blvd.

RUBY'S
BARGAIN CURB.
Wholesale Prices

'31 Buick rum. seat coupe, lt. 8	$145
'30 Chev. del. coach, w. wheels	$95
'31 Ford coupe, real buy	$95
'30 Ford rum. s. coupe, '32 whls., '32 tires	$75
'31 Essex 4 dr. sedan	$65
'31 Chev. sport rdstr., rum. seat	$45
'29 Chev. coach, runs good	$37

CHICAGO'S LOWEST TERMS. SAVE MONEY AT RUBY 7158 STONY ISLAND-AV.

F-O-R-D-S
A choice of all model 1937 executives' cars and demonstrators. Also Fords—all body styles from 1930 to '36s inclusive.
J. A. LAVERY
Authorized Ford Dealer.
6529 COTTAGE GROVE.
Phone MIDWAY 5303.

FORDS.
1933 coach, $165. Also '33-'34-'35 and 1936 Coaches and Sedans. These cars must be sold this week to make room for trade-ins on NEW 1938 CHRYSLERS, which are now on display. 260 MADISON-ST., OAK PK.
— — — — — —CLOSED SUNDAY— — — — — —

F-O-R-D-S.

1936 FORD TUDOR; HEATER	$395
1935 FORD FORDOR; BARGAIN	345
1935 FORD TUDOR; BEAUTY	295
1934 FORD ROADSTER; RUMBLE	195
1932 FORD COUPE; RUMBLE	95

PONTIAC DEALER. 7727 S. ASHLAND.

FORD—'36 DE LUXE TOURING SEDAN. Built-in trunk, white wal ltires. $495. $50 or your car down, $25 per month. 1937 STATE AND CITY LICENSE FREE. ROYAL SALES & SERVICE, 1930 Milwaukee-av., cor. Western. Arm. 9167. 2491 Milwaukee-av. Belmont 1621.

FORDS—MODEL A'S
Large selection of '29s, '30s, and '31s in Coaches, Sedans and Coupes. '31 Ford Tudors Low as $80. STERNBERG-PONTIAC, 6033 Cottage Grove

FORD '37 85 TUDOR SEDAN
Demo. Radio, heater; new car guarantee and terms. Big discount. RAY TENNES MOTOR CO., 2451 N. SACRAMENTO. CAPITOL 1100.

FORD—'33 5 PASS. DE L. SEDAN.......$175 Very clean throughout; white wall tires. $25 or your car down; $12 per month. STATE LICENSE FREE. GROSSINGER MOTORS, 2658 LAWRENCE. LONGBEACH 7883.

FORD 1935 FORDOR, $295.
Good mechanical condition, upholstery very clean, good tires and paint; guaranteed. SNOW BROS., AUTH. FORD DLRS. 23 YRS. 1027 SOUTH-BOULEVARD, OAK PARK.

FORD—'36 TUDOR SEDAN..................$395 Another beautiful Evanston car at a bargain price. See this car today. DODGE DLR., 1019 DAVIS-ST., EVANSTON. EVANSTON CARS ARE BETTER CARS.

FORD—1936 DE LUXE FORDOR TOURING sedan, in excellent condition, many extras; has appearance of new car throughout; $145 or your car down; terms up to 18 months. Montgomery Ford Dealer, 2300 Madison-st.

FORD—LATEST 1936 CLUB CABRIOLET; positively one of the cleanest; fenders were never bumped. Orig. price over $800; must sell or trade at once. Best offer. Chev. Dlr., 1111 Chicago-av., in Evanston.

FORD—'31 VICTORIA COUPE. MECH. guaranteed. Good tires and paint. A1 car. Now $145. MID-CITY CHEVROLET, 1147 JACKSON.

Ford '35 Tour. Tudor, $350.
RADIO, HEATER, ETC. SLUMBRICK FORD SALES, 1711 W. 95TH.

FORD — 1935 TUDOR SEDAN; PAINTED beautiful green, cream wheels; low mileage. A wonderful bargain.......................$325 HARBOR MOTOR CO. 7733 Cottage Grove

FORD — 1936 COUPE; BEAUTIFUL CAR; low mileage; a buy at...................$410 HARBOR MOTOR CO. 79th and Vernon-av.

FORD—'35 2 DR. SEDAN, TRUNK; $300. Heater, fan, etc.; excellent condition; priv. W. Sarg. 6845 N. Milwaukee-av., Niles, Ill.

FORD—1936 TUDOR OR COUPE..........$385 BOTH R. & G. VALUES. FORD DEALER. 1520 N. HALSTED.

FORD—1935 TUDOR.......................$285 RADIO, HEATER. CLEAN THRUOUT. FORD DEALER. 3739 W. NORTH-AV.

— —FORD—'31 TUDOR; SIDE MTS.— — New duco finish; A1 motor. $125. COMMUNITY, 2521 S. MICHIGAN.

— — FORDS—MODEL A'S BARGAINS — — All models. Renewed, guaranteed. J. J. WRIGHT. 7701 STONY ISLAND.

FRANKLIN '36 AIRMAN.
5 pass. sedan, de luxe; looks and runs like the day it left factory; supercharged; $295; guaranteed; terms, trade. 2246 S. MICHIGAN.

GRAHAM '37, $695
4 door tour. sedan, used; custom super charger, trunk, overdrive, radio, heater, dual equipped. Sold for $1,425, now $695; 90 day guarantee. Your car down, bal. 12-24 mos. 4618 WASHINGTON-BLVD.

HUDSON—1937 DE LUXE SEDAN. Elect. hand, trunk, etc.; used. 1 left. $785. Check this price, it's a $500 saving. V. SCHULER. 1132 DIVERSEY-BLVD.

HUDSON—'29 4 DOOR SEDAN. ALL NEW tires, motor A1. Apply Sunday P. M. 2518 Charleston-street. Armitage 6137.

HUDSON—'37 4 DR. TOWN SEDAN. USED. Many extras. C. Zepp. 2950 Lawrence.

HUDSON—'34 SEDAN; RADIO; ORIGINAL finish; $250. 3425 Madison. Open Sunday.

Lafayette 1936 Victoria.
Black; radio, heater; good cond.............$445 Packard, 915 Linden-av., Hubbard Woods. CHICAGO PHONE: BRIARGATE 0050.

LA SALLE 1937, $895
4 door 5 pass. de luxe touring sedan; used; built-in radio, heater, clock, white wall tires; sacrifice $895. Also 1937 La Salle, used, 4 door 5 pass. de luxe touring sedan 6 steel wheels, side mounts, built-in radio, heater, clock; sacrifice $985. Your car down, bal. 12-24 mos.; 90 day guarantee. OPEN DAILY, 9 A. M. TO 10 P. M. State Auto Finance Corp., 3939 Washington-blvd.

LA SALLE '36, $675.
5 pass. de luxe sedan; radio, heater, defroster furnished; very low mileage; 90 day guarantee; 30 day driving trial. Your car down payment, balance 12-24 months. 3910 OGDEN-AV.

La Salle 1937 Sedan—Cheap.
Radio, heater; latest V-8; 1 left; sacrifice price; used. '35 trunk sedan; 6 wheels, etc.; very low mileage; practically brand new; $590; warranted. FELZ ALWAYS UNDERSELLS. 1132 DIVERSEY-BOULEVARD.

LINCOLN ZEPHYR—'36 4 DOOR SEDAN. Full de l. equip., white wall tires; very low mileage. A real bargain at only $695. STATE LICENSE FREE. GROSSINGER MOTORS, 2658 LAWRENCE. LONGBEACH 7883.

LINCOLN—'36 12 CYLINDER CHAUFFR. driven, 7 pass. sed. Cost $5,200. Barg. at $3,000. May be seen at 839 E. 43d-st.

USED AUTOMOBILES FOR SALE.

Pre-Introductory Sale
Prices Cut Again!
CLOSING OUT ALL MODEL
LINCOLNS 1932 to 1936
Wide selection in "V-12" 5 pass. sedans, 7 pass. sedans and limousines. Also a few 1931 "V-8" sedans.
$225 to $2,975
Choice of colors. Most have 6 wheels with side mounts. Many with white wall tires, radios and heaters.
All have been carefully renewed and carry our guarantee. LIBERAL TERMS AND TRADES.
Ford Motor Sales Co.
"LINCOLN RETAIL DIVISION." 2220 and 2229 S. Michigan. Calumet 7346. OPEN EVENINGS.

8 OUTSTANDING BARGAINS.
LIBERAL TRADES. EASY TERMS.

'33 Chevrolet coach	$245
'35 Chevrolet coupe	385
'35 Oldsmobile sedan	495
'34 Graham coupe	385
'33 Dodge coach	295
'31 Auburn brougham	125
'29 Graham sedan	50
'29 Auburn conv. coupe	60

GLENN E. HOLMES
7445 Stony Island-av.
OPEN EVENINGS TILL 10. DOR. 2344.

— — — ALWAYS A GOOD BUY AT — — —
AJAX AUTO CO.

	WAS	NOW
'32 Nash Sedan	$300	$195
'33 Buick 57 Sedan	410	295
'35 De Soto 4 door; trunk	575	465
'34 Buick 4 door Sedan	525	435
'35 Plymouth 2 door Sedan	510	425
'34 Oldsmobile 8 trunk Sedan	475	355
'34 Plymouth P. E. De L. Coach	400	325
'35 Chevrolet Master Coach	450	365

7800 STONY ISLAND-AV.

—LINCOLN—MOST EXCEPTIONAL BUYS— 4 of the most beautiful cars you could imagine; actual cost to $6,000. A Judkins custom 7 pass. sedan; special low body, 6 wheels, trunk compt., disappear. partition, broadcloth upholstery, heaters; priced $1,550. '35 sport sedan, 6 wheels; run equal 1 season; cut to $790. '34, '37 Zephyr; radio, etc.; $400 save; used. '31 sedan, 7 pass., last V-8 de luxe, $260. See these cars. They are bargains. FELZ ALWAYS UNDERSELLS. 1132 DIVERSEY-BLVD.

Lincoln-Zeph. '36, $695
6 pass. de luxe touring sedan; built-in trunk, radio, heater, white wall tires, all dual equipment; high grade whipcord upholstery; two to choose from; beautiful dark green. Also black. Must be sold at once. Will sacrfice for $745. Your car down, balance 12-24 months. 90 day guarantee. OPEN DAILY, 9 A. M. TO 10 P. M. State Auto Finance Corp., 3939 Washington-blvd.

LINCOLN-ZEPHYR
1936 4 door sedan. A beauty. Built-in radio, heater, white wall tires. A real buy at $825. LAWDER BROS., ESTAB. 1890. 6900 VINCENNES-AV.

Lincoln-Zephyr '36, $695
Sed. Truly a beauty, as bright and shiny as a new silver dollar; sacrifice for only $695. Terms to suit. U. S. AUTO FINANCE CO., 1340 W. 63D

NASH 1936, $495
De luxe "400" series 6 cylinder touring sedan. Has radio, heater elec. fan, clock, maroon finish. Beau. car like brand new. Your car down, bal. 2 years; 90 day guar. CENTURY FINANCE CORPORATION. OPEN ALL DAY SUNDAY. 850 JACKSON-BL.

NASH—1937 AMB. 8 SEDAN, DISPLAY car with heater, defrosters, cruising gear and de luxe equipment. Only $875. Also two 1937 Nash Ambass. "6" sedans. 850 MILWAUKEE-AV. CANAL 1023.

NASH—AMBASSADOR 8 SEDAN, '37. Trunk, etc.; 1 left; used. $865. Check this price. It's a $400 saving. A. BUXTON. 1132 DIVERSEY-BLVD.

— NASH—'32 DR. SED.; SIDE MOUNTS — Mohair upholstering; perfect cond.....$125 DODGE DEALER. 2720 N. CICERO-AV.

OLDS CONVERTIBLE

De luxe 1936 coupe; radio	$595
Also 1936 Chevrolet coupe; radio	$445
Also 1936 Pontiac sport coupe	$525
Also 1936 Olds. De Luxe coupe	$545

Your car down, bal. 2 years; 90 day guar. CENTURY FINANCE CORPORATION. OPEN ALL DAY SUNDAY. 850 JACKSON-BL.

OLDS 1937, $645
5 pass. 6 cyl. de luxe touring sedan, built-in trunk, all dual equipment. Also 2 1937 8 cyl. 4 door de luxe touring sedans, all dual equipment, radio, heater; just like brand new. Sacrifice $795. Your car down, bal. 12-24 months. 90 day guarantee. OPEN DAILY, 9 A. M. TO 10 P. M. State Auto Finance Corp., 3939 Washington-blvd.

OLDSMOBILES.
1935 sedan, $435. Also 1935 coach. 1936 coupes, coaches and sedans; one 1937 2 dr., with trunk. These cars are ready to go. YOUR OWN TERMS. 450 MADISON-ST., OAK PK. CLOSED SUNDAY.

OLDS 1936, $495
The finest 6 cyl. built-in trunk sedan model made; built-in radio; hot water heater; just like brand new. Your own terms. 90 day service and parts guarantee. ILL. MOTOR DISCOUNT. 4635 Washington.

— — OLDS — '35 6-CYL. SEDAN — — Built-in trunk, radio, heater; many other extras. Special today only. $425.
AT KROLL'S
DODGE-PLYMOUTH DEALER. USED CAR LOT. 7215 S. HALSTED.

Oldsmobile 1935, $395
5 p. sedan, built-in trunk; perf. condit. Olds Dlr., 5043 Broadway

OLDSMOBILE—LATEST '30 SPORT COUPE. Good tires, runs good. Sac. for only $65. DODGE — BENDER-REIGER, INC. — PLYM. 933 WASHINGTON-BLVD.

OLDS.—'35 6-CYL. TOWN SED.; TRUNK; safety glass; beau. orig. finish; exceptional cond. thruout; unusual value at $465. CLARK-MAPLE CHEV., 1038 N. CLARK.

OLDS—'35 5 PASS. COUPE...............$465 Radio, heater, s. mts. Exceptional. FORD DEALER. 3739 W. NORTH-AV.

1935 TUDOR — MARV. COND.; CUSTOM made seat covers; blast horn, radio, htr.; A-1 tires. Must sell. $360. Reg. 5386.

OLDSMOBILE—'36 "8" 4 DOOR SEDAN; de luxe equip.; heater; low mileage. Sac. No dealers; private. University 8164.

OLDS—'35 8 CYL. DE LUXE SEDAN..$535 Radio, heater, defroster, white walls. VESELY BROS. 3813-21 OGDEN.

OLDS. 8-35 2-DOOR TR. COUPE. LOW mil. Like new radio, heater. $495 cash. Priv. Univ. 6212.

OLDS—8, 1935, DE LUXE, 4 DR. LIKE new. Priv. $485 2118 N. Tripp. Cap. 0319.

OLDS.—ALL YRS.; BODY STYLES; LOWest prices. May-Olds, 7417 S. Halsted.

OLDS.—'36 4 DOOR TRUNK SEDAN, RADIO, htr. Bargain. 6811 S. Halsted.

— — PACKARD 1937'S SACRIFICED — — 2 TRUNK sedans...............$840 1 super de luxe....$1,000 save PARTICULARS, PHONE WELL. 7809.

PACKARD—'36 "120" 4 DR. TRUNK SEdan; radio, heater. Looks runs new. Must sac. $685. Wm. Feyerbend, South Shore 7021.

— — PACKARD—120 TRG. SEDAN. $565 — '35 model. Excellent condition. COMMUNITY. 2521 S. MICHIGAN.

—PACKARD—1937 SEDAN, BIG DISCOUNT— PACKARD DEALER. 6120 S. WESTERN.

— —PACKARD—1936 120 COUPE, $695— — CHRYSLER ILLINOIS. 2234 Michigan.

PACKARD—640 SED. '29. PERF. COND. Sm. mile. Rare barg. Call So. Shore 1121.

PACKARD—LIMO. '30; CUST. BLT.; GD. cond.; rad. htr. Kramer. Wab. 2646 aft 7 p.m.

USED AUTOMOBILES FOR SALE.

WALTON Finance Corp.
HAS THE CAR YOU WANT.
Lowest Prices in History.
1937 STATE LICENSE FURNISHED.
Make Your Own Terms
OR YOUR CAR DOWN.

'37 Pontiac 4 door de luxe sedan. Radio, htr., trk. Official's car.	Save $300
'37 Chev. de l. 4 dr. sed., radio, htr.	625
'36 De Soto 4 door trunk sedan	545
'36 Dodge coupe, rumble seat	525
'36 Plym. 4 dr. de l. radio	465
'36 Chevrolet trunk sedan	425
'36 Ford sedan with trunk	385
'36 Buick de luxe 4 dr. sedan	595
'35 Dodge de luxe 4 door sedan	450
'35 Plymouth de luxe 4 door sedan	395
'35 Chevrolet 4 door sedan	395
'35 Studebaker 4 door sedan, radio	445
'34 Ford 4 door sedan	265
'34 Chevrolet sedan like new car	290
'34 Plymouth 4 door sedan	325
'33 Dodge 4 door sedan	265
'33 Oldsmobile 4 door sedan	275

'32 Ford sedan	$175	'32 Ford coupe	$175
'31 Chev. coupe	135	'31 Pontiac cpe.	135
'31 Chev. coupe	125	'31 Ford sedan	125
'31 Ford coupe	95	'30 Ford rdstr.	65
'30 Pontiac sed.	60	'29 Plym. sedan	40
'29 Chev. sedan	50	'30 Chev. coupe	55
'30 Graham sed.	65	'29 Chrysler sed.	50
'29 La Salle sed.	75	'29 Buick sedan	45
'28 Chev. sedan	25	'29 Ford sedan	45
'29 Ford coupe	45	'29 Ford rdstr.	40

90 Day Written Guarantee.
7 DAY DRIVING TRIAL.
26 Years at Same Location.
940 Milwaukee-av.

Buy with Confidence! At Lowest Prices Honestly Advertised Bargains

1937 DODGE 4 Door Touring Sedan. Radio, heater. Special	$675
1936 DODGE 4 Door Touring Sedan. Built-in trunk	475
1936 PLYMOUTH 7 Passenger Sedan. Slightly used	535
1935 DODGE Convertible Coupe. White wall tires, spotlight	335
1935 PLYMOUTH Sedan. Really a clean one with few miles	385
1936 CHEVROLET Coupe. Thoroughly reconditioned; like new; hot water heater and extras	395
1933 FORD Sedan. Perfect car	195
1936 FORD De Luxe Sedan. Thoroughly reconditioned, heater, extras	395
1933 CHEVROLET Sedan. Real bargain	245
1932 DE SOTO De Luxe Coupe	195

$20 TO ⅓ DOWN. BALANCE 16 MO. Chicago's Dodge Dealers' Bargain Corner.
790 Milwaukee-av.

MORE FOR YOUR MONEY AT MORTON MOTORS.
In all late model, high grade cars. FORD, LINCOLN-ZEPHYR DEALER.
1937 used Plymouth 4 door trunk sedan.
1937 used De Soto 4 dr. trk. sed., overdrive.
1937 Fords, Demos., sedans, tudors, coupes.
1937 Lincoln-Zephyr 4 door sedan. Demos.
1936 Lincoln-Zephyr 4 dr. sedan, radio, htr.
1936 Lincoln 5-7 pas. de luxe seds., like new.
1936 Olds 4 door trunk sed., radio, heater.
1936 Buick 41 4 dr. trk. sedan; radio, heater.
1936 Buick 81 conv. sedan; radio, heater.
1936 Ford sedans, tudors, coupes; selection.
1936 Buick 68 5 pas. tour. coupe, radio, htr.
1935 Olds 6, 4 door trunk sedan. Real buy.
1935 Lincoln 5-7 p. de luxe sed.; fully eqpt.
1935 Fords, sedans, tudors, coupes; selection.
1934 to 1930, all models. Lowest prices.
RENEWED. R. & G. GUARANTEED.
LOWEST DOWN PAYM. TERMS. TRADE.
Big Lot, 738 Diversey.
Show Room, 2825 Sheffield.

P-A-C-K-A-R-D-S

'37 Touring Sedan	Brand new
'36 4-dr. Touring Sedan	$795
'36 2-dr. Touring Sedan	745
'36 Club Sedan	725
'36 Convertible Coupe	825
'35 4-dr. Touring Sedan	645

RECONDITIONED AND GUARANTEED.
HILL MOTOR SALES,
640 Madison, Oak Park,
4550 Washington, Chicago.

Packard 1200 Sedan
A beautiful 1935 5 pass. small 8 sedan, 127 inch wheelbase; really has very low mileage; equip. with white wall tires, heater. This car has had exceptionally good care; is clean both inside and out. An exceptional value at $1,075. Packard-Hubbard Woods, 915 Linden-avenue. CHICAGO PHONE: BRIARGATE 0050.

Packard '36 Custom De Luxe
7 passenger sedan. This beautiful and luxurious car was carefully chauffeur driven for a short time only. It was kept in new car condition and of course is equipt with a genuine Packard de luxe radio and heater. We rarely have an opportunity of offering such a fine car and advise an early inspection. Our low price will surprise you. TWERDAHL-PACKARD, 824 DIVERSEY. WELL. 8300.

Packard 1935 Sedan
1208 series. A roomy 7 passenger sedan in excellent mechanical condition; equip with heater, radio, side mounts. A real value at $1,275. Packard-Hubbard Woods, 915 Linden-avenue. CHICAGO PHONE: BRIARGATE 0050.

Packard 1934 Sedan
7 pasenger 1105. Beautiful black finish, equipt. with side mts., trunk rack, radio, etc. Specially priced at $675. Packard-Hubbard Woods, 915 Linden-avenue. CHICAGO PHONE: BRIARGAOE 0050.

P-A-C-K-A-R-D-S
Cars Below Must Be Sold.

1937 120 touring sedans	[illegible]
1937 6 touring sedans; demos.	Discount
'36 120 touring sedan [3]	$695-$775
'35 120 touring sedan [2]	$525-$595

Packard Dlr., 3325 Montrose.

—PACKARD CONVERTIBLE SPT. COUPE— Here is a $2,800 gorgeous 6 wheel rumble seat standard 8 booster brakes, etc. Last '34 and positively run so little it will pass for brand new. Will take $190 or your car down pay, and arrange terms on balance. SCHULER, 1132 DIVERSEY-BLVD

Packard '36 1400 Series.
This beautiful 4 door sedan. Radio, heater, full de luxe equipment, has practically no mileage. Driven in city only. Cost $2,900; will sell at about 50% reduction. Pass for BRAND NEW. HARBOR MOTOR CO., 7733 Cottage Grove.

PACKARD—1930 CONVERTIBLE COUPE. This car is equipped with sidemounts and loads of extras. Formerly owned by a prominent North Shore family who coddled it like a baby. Finish, upholstery, tires and motor are A-1. Only $145. Studebaker Branch, 1836 Ridge-avenue, Evanston.

Packard 1937 Convert. Sed.
Equipped with radio, heater, side mts. Chauffeur driven. Very low mileage. Like new throut. Specially priced today. 2000 LINCOLN PARK WEST. MOH. 1560.

PACKARD—'36 120 4 DR. SEDAN; COMpletely overhauled and guar.; beautiful maroon color. Special at only.........$665 TWERDAHL, 824 Diversey. Well. 8300.

PIERCE-ARROW—'34 SPT. SEDAN; LOOKS like new; also '33 spt. sedan, perf., $375. TWERDAHL, 824 DIVERSEY. WELL. 8300.

PLYM. '35, $345
De luxe 5 pass. sedan; heater, etc. See this car today. Your car down. BURKE, 6733 S. WESTERN.

PLYM. '35 DE L. 4 DOOR SEDAN....$395 $45 or your car down, $22 per month. ROYAL SALES & SERVICE, 1930 Milwaukee-av., cor. Western. Arm. 9167. 2491 Milwaukee-av. Belmont 1621.

— — PLYM. '32 P. B. 4 DOOR SEDAN — — Side mounts. A beauty. Bargain. Also Chev. '36 coupe. Bargain. NORMAL MOTOR SALES. 6727 SOUTH STATE-ST.

Plymouth 1934 Sedan, $275.
5 pass. Your car down. Terms. BURKE, 6733 S. WESTERN.

PLYMOUTH—'34 BUSINESS COUPE....$285 Another beautiful Evanston car at a bargain price. See this car today. DODGE DLR., 1019 DAVIS-ST., EVANSTON. EVANSTON CARS ARE BETTER CARS.

PLYMOUTH—'32 CONV. COUPE............$165 Another beautiful Evanston car at a bargain price. See it today. DODGE DLR., 1019 DAVIS-ST., EVANSTON. EVANSTON CARS ARE BETTER CARS.

PLYMOUTH—'34 DE L. COUPE, RUMBLE seat, heater, $300. Priv. Cedarcrest 1310.

PLYMOUTH—'36 5 PASS. SEDAN.........$495 WESTERN MOTORS. 6445 S. WESTERN.

PLYMOUTH—'36 5 PASS. SED., A-1; $395; reduced from $485. 1025 N. Clark.

PLYM.—1932 P. B. 4 DR. SEDAN. HERE'S one. $165. Ben T. Wright. 1101 N. Clark.

PLYMOUTH—'35 DE LUXE COUPE; RADIO, htr.; $345; from $425. 1025 N. Clark.

PLYM.—'34 COUPE RUMBLE, HTR., ETC. PACKARD DEALER. 7610 S. HALSTED.

PLY.—'32 P. B. 7 PASS SED.; SD. MTS., tr., rd., ht.; $225; pri. p. 4117 S. Francisco.

USED AUTOMOBILES FOR SALE.

LITSINGER'S SPECIALS

Note:
WE WILL ACCEPT DIAMONDS, WATCHES, CAMERAS, OR WHAT HAVE YOU, IN TRADE TOWARD THE DOWN PAYMENT.

'33 Pontiac 4 door sedan	$295
'33 Pontiac 4 door sedan	295
'30 Ford Tudor sedan	140
'30 Ford Coupe	130
'31 Ford Tudor sedan	160
'30 Ford Fordor sedan	100
'36 Ford Tudor sedan	395
'30 Buick 2 door sedan	125
'35 Ford Tudor sedan	295
'34 Plymouth Coupe	295
'32 Ford Tudor sedan	195
'33 Ford Tudor sedan	215
'34 Ford Tudor sedan	260
'36 Ford Cabriolet	475
'36 Ford Tudor sedan	375

EASY—LONG—TERMS
Every Car Guaranteed
925 JACKSON-BL.
Open every day and all night

SPECIALS at JAMES F. GOODWIN
Dodge-Plymouth Dealer.

'34 Dodge 2 door sed.	$295
'33 Pontiac 2 door sed.	245
'32 Buick "57" 4 dr. sed.	245
'33 Plym. P. D. bus. cpe.	235
'33 Hupp r. s. coupe	195
'32 Hudson 4 dr. sedan	145
'31 Chev. 2 d. sed., 6w.w.	144
'31 Olds conv. cp., 6w.w.	145
'31 Dodge D. D. 4 dr. sed.	125
'30 Ford r. s. coupe	115
'31 Stude. 4 dr. sedan	95
'29 Plym. 4 dr. sedan	50

5719 BROADWAY

PLYMOUTH 1937, $545
6 to choose from, used, 1937 4 door and 2 door de luxe touring sedans; built-in trunk, all dual equipment, radio, heater. Priced down to $545. Also 4 1936 2 door and 4 door de luxe touring sedans, radio, heater. Priced down to $395. Your car down, balance 12-24 months, 90 day guarantee.
OPEN DAILY, 9 A. M. TO 10 P. M.
State Auto Finance Corp.,
3939 Washington-blvd.

Plymouth 1936, $445
Hurry for this fine buy. A de luxe tour. sedan. Built-in trunk. Has radio, heater, dual access. Aquamarine finish. Only $445. Your car down, bal. 2 years; 90 day guar.
CENTURY FINANCE CORPORATION.
OPEN ALL DAY SUNDAY.
850 JACKSON-BL.

PLYMOUTH 1936, $465
This car is a beautiful 4 door sedan that has been driven carefully for very few miles. Good tires, clean inside and out. Excellent mechanically. Rare value, $465.
WENZEL MOTOR SALES,
1143 DIVERSEY. LAKE V. 6160.

PLYM.—'37 DE LUXE 5 PASS. SEDAN. Used. Built-in trunk comp. Radio furn. $575. 90 day new car warranty. $75 or your car down. $25 per month.
ROYAL SALES & SERVICE,
1930 Milwaukee-av., cor. Western. Arm. 9167.
2491 Milwaukee-av. Belmont 1621.

P-L-Y-M-O-U-T-H-S.

1936 PLYMOUTH SEDAN, TRUNK	$545
1935 PLYMOUTH SEDAN, TRUNK	445
1935 PLYMOUTH COACH, RADIO	365
1934 PLYMOUTH COACH, HEATER	295
1932 PLYMOUTH SEDAN, P. B.	175

PONTIAC DEALER. 7727 S. ASHLAND.

PLYMOUTH 1933, $245
4 door de luxe sedan, model P. D. Heater, etc. For today only. 50 other bargains. Need room for 1938 Studebakers. Open Sunday.
STUDEBAKER DEALER. 2717 MADISON.

PLYMOUTH—'36 SPORT COUPE, RADIO, heater, rumble, $495. Also '34 de luxe sedan, $295. 6811 S. Halsted.

PLYMOUTH—'36 4 DR. SEDAN; TRUNK, heater; like new. Sac. 4072 Broadway.

P-O-N-T-I-A-C-S
BRAND NEW 1937s.
Most Models, Big Discount.
ALSO OFFICIALS' CARS AND DEMOS.

'36 PONTIAC SEDAN; TRUNK	$595
'36 PONTIAC COACH; TRUNK	545
'35 PONTIAC SEDAN; TRUNK	465
'35 PONTIAC CONVERT. COUPE	445
'35 PONTIAC COACH; TRUNK	445
'35 PONTIAC COUPE; HEATER	395
'34 PONTIAC COACH	325

USED AUTOMOBILES FOR SALE.

EMIL DENEMARK, INC.

Buick '36-81 5 p. trg. sd.; 5 w., htr.	$795
Buick '36-68 2 d. trg. sd., rdo., htr., 6 wh.	645
Buick '36-41 5 p. cl. sed., rdo., htr.	645
Buick '35-90 7 p. sed.; 6 st. wh.	645
Buick '35-41 cl. sed.; 5 st. wh., rdo., ht.	545
Buick '34-61 cl. sed.; rdo., htr.	525
Cadillac '36-60 5 pass. trg. sed.; 4 dr., radio, heater	895
Chev. '36 4 dr. 5 trg. sed. 5 st. whls.	465
Dodge '34 4-dr. 5 pa. sed., 5 st. whls.	365
Ford '36 4 dr. trg. sed., radio, htr., 5 whls.	495
Ford '35 4 dr. 5 pass. sed. 5 st. whls.	365
Nash '32 4 dr. 5 pass. sed. 6 w. w.	165
Olds. '35 6 cyl. 2 dr. trg. sd. 5 w. htr.	465
Pontiac '35 4 dr. trg. sd., rdo., htr., 5 st. whls.	495
Pontiac '34 4 dr. sed.; htr., 5 w. w.	395
Pontiac '34 5 p. 2 dr. sed. 5 w., htr.	375

3860 Ogden-av. Cra. 4100.

STUDE. 8, '37, $795
The President 4 door trunk sedan. Radio, heater, overdrive.
Your Car or $150 Down.
CAPITOL FINANCE CORP.,
2235 MICHIGAN-AV.

Studebaker '37, Brand New. BIG DISCOUNT. ALL COLORS. STUDEBAKER DEALER, 2717 MADISON.

STUDEBAKER—USED '37 DE LUXE MA roon cpe. Radio, htr., overdrive; priv. pty. Will take trade. Park, Can. 7600, Rad. 9779.

WILLYS—'35 MOD. 77; 4 DR. SEDAN; must sell, leaving city. Div. 4332, Apt. 104.

MOTOR TRUCKS.
For Sale.

Buy Your Trucks from
CHICAGO'S BARGAIN CENTER.
RUBY
and SAVE MONEY
ALL MAKES AND MODELS.
High and low stakes—dumps. Panels and sedan deliveries. Chassis and cab, single and duals.
Call Dorchester 2310
Let Our Truck Man Help You Solve Your Problems.
RUBY Chev., Inc. Used truck Dept.
7158 Stony Island-av.

STUDEBAKER TRUCKS
'37 Demonstrators With New Bodies
PRICED FOR QUICK SALE.
Act Now! While They Last!
4 yd. dumps, 2 yd. dumps. 1,000 gallon gasoline tank. 14 ft. Chi. stake, 14 ft. semi-van. Tractors—de luxe stakes.
ILLINOIS AUTO TRUCK CO.,
2399 Archer-av. Victory 1712.

AUCTION
BUYING MAY BE CHEAP. BUT WE SELL CHEAPER.
Thoroughly Inspect—Drive Our Trucks.
BIGGEST BARGAINS IN CHICAGO.

1933 INTERNATIONAL ½ T. PANEL	$175
1933 CHEVROLET ½ T. PANEL	175
1933 FORD ½ T. PANEL	175
1935 DODGE ¾ T. PANEL	245
1934 DODGE 2 T. C. & C.	365
1936 DODGE 1½ T. LONG WHEEL BASE, CAB AND CHASSIS	495

ALL CARRY 90 DAY GUARANTEE.
LIBERAL TERMS. AUTH. DODGE DLR
790 MILWAUKEE-AV.

LOOK!
At These Truck Bargains.

Dodge 1934 ½ T. pickup, clean	$245
Ford 1931 ½ T. panel; refinished	$ 85
Ford '35 157 in. w. b., cab., ch., duals	$295
Chevrolet 1929 ½ T. canopy expr.	$ 30
Chev. 1935 1½ T. Chicago stake	$395
Chev. 1934 ½ T., panel; recond.	$295

CLAYTON-DEAN CHEVROLET CO.,
2500 Washington-blvd. Seeley 4641.

Dumps—Stakes—Panels
Federal '36 tractor, 825x20 duals. '34-'35-'36-'37 Ford Grico 6 w. dumps. 100 OTHERS. ALL MAKES. Renewed and Guaranteed.
B. & W., 827 W. 35th-street. Yards 6080.

— — DODGE 1932 ¾ PANEL, $65 — — CHEVROLET '31 1 TON PANEL, $135. FORD '35 PANEL — A REAL BARGAIN. NORMAL MOTOR SALES,
6727 SOUTH STATE-ST.

CHEV.—'36 1½ TON PANEL	$395
Chev. '33 cab, chass. 157 w. b., dual wheels	$195
Dodge '35 1½ ton panel	$295
Ford '34 panel delivery	$245

FINANCE CO. 3910 OGDEN.

1935 FORD 1½ T. 157 IN. STR. TRUCK—1935 ½ T. Chev. pickup truck; 1933 1½ t. Chev. hi-stake truck; 1932 ½ t. Chev. panel truck. All reconditioned and guar. Every one at a CLOSEOUT price! W. J. McCARRON, INC., 1132 N. Damen-av.

— — — — — TRUCK SALE — — — — — Practically all makes, models, and years. Ford and Chevrolet Panels and Stakes. GLENN HOLMES. 30 W. LAKE.

CHEVROLET—1933 157 IN. CHASSIS AND [illegible]

AUTOMOBILE LOANS.

CASH
in 10 Minutes
on your auto or truck.
20 MONTHS TO PAY.
AVERAGE MONTHLY COST LESS THAN $1.75 ON $100 LOAN; DEAL DIRECT WITH OWNERS.
Private Consultation Rooms.
WINTER-HIRSCH,
20 Years in Same Location.
1842 S. MICHIGAN
CALUMET 4290.
New West Side Location,
4653 W. MADISON
AUSTIN 1243.
Under State Supervision.
PLENTY OF FREE PARKING SPACE.

AUTOMOBILE HOUSE TRAILERS.

— — DEMONSTRATOR CLOSEOUT — — 21 ft. overall. De luxe Seng beds; Trailer cook stove, dressing room, insulated, Booster brakes, Masonite exterior. Hurry at $595. SEARS, ROEBUCK & CO., West Side. Homan and Arthington.

NEW DE LUXE TRAILER, SLEEPS 4 PEOple, fully equip., ready to live in; $295. Terms. 2441 S. Michigan-av. Open eves., Sun.

LATEST 1936 DE L. 19 FT. COVERED wagon; extra equip.; cost $1,125; barg. $495. 1817 W. Hubbard [was Austin-av.].

1937 SCHULT HOUSE TRAILERS—4 MODels. Big discount. 5133 Irving Park.

ROYAL AND ALMA TRAILERS—DEMOS, and used; terms. Orr, 2834 S. Michigan.

MOTORCYCLES AND BICYCLES.

WAREHOUSE SALE OF REPOSSESSED Bicycles; many models as low as $3.95. 1339 South Cicero-avenue. Open evenings.

WANT MOTORCYCLE FOR CASH OR WILL trade car. 4841 Ogden. Cicero 1185.

1937 HARLEY DAVIDSON 61, LIKE NEW. Terms. 417-19 N. Harlem-av., Oak Park.

BARG.—NEW, USED BOYS', GIRLS BALL'N. Bicycles. 3606 Lawrence-av. Jun. 2078. Op. ev.

AUTO REPAIRING, ACCESSORIES.

WILL FINANCE 1937 CITY, STATE LICENSES. NOTHING DOWN. 20 MONTHS TO PAY. Complete overhauling, brake relining, wheel alignment, body repairing, paint, upholstery, tires, batteries, auto radios, tops, safety glass, fenders, etc. Estimates, towing free. Established 15 years. 2509-11-13 MILWAUKEE-AV. ALL PHONES BELMONT 4844.

AUTO CREDITS.

$225 STUDEBAKER FOR $50; $225 LAfayette for $50; $150 Ford for $40; on any new model. Van Buren 2424.

JEWELRY, DIAMONDS, OLD GOLD, ETC.

CASH FOR DIAMONDS OLD GOLD, JEWELRY
PAWN TICKETS, GOLD TEETH, SILVER. MEMBER Chicago Asso. of Commerce.
Chicago Gold Smelting Co.,
37 So. Wabash-av., 3d Floor.

GENUINE STAR SAPPHIRE, FINE DEEP BLUE COLOR. 6 point perfect star about 10 Ct., effectively set in platinum; neatly designed ring with 14 round, 6 baguette and 4 marquise diamonds ... $155
Diamonds, Old Gold, Pawn Tickets Bought.
LEVINSON'S LOAN BANK,
739 N. CLARK-ST.

1.22 KT. DIAMOND. EXCEPTIONAL brilliance. Mounted in beautiful all plating ring with 12 large blue white diamonds in mounting. SPECIALLY PRICED ... $125.00
Diamonds, Pawn Tickets Bought for Cash.
THE U. S. LOAN BANK,
10 North Clark-st., 6th Floor.

Cash in Diamonds, Old Gold, Watches, Dental Gold, Pawn Tickets, Etc.
Romack Gold Refining Co.,
7 W. MADISON, at STATE. Rm. 501, 5th Fl.

JEWELERS' EXCHANGE.
2.05 diamond in lady's platinum ring with 22 dia. Special value, $200. Diamonds, pawn tickets, gold bought.
11TH FLOOR, 32 N. STATE. DEA. 8905.

READY CASH—FOR PAWN TICKETS, DIAmonds, watches, dental gold, jewelry, etc. CHICAGO JEWELRY EXCHANGE, ROOM 1106, 7 W. MADISON. DEA. 0843.

—CASH FOR DIAMONDS AND OLD GOLD—Jewelry, Pawn Tickets, Dental Gold. BARNETT'S, 1st floor, 57 EAST MADISON.

CASH FOR OLD GOLD, SILVER FILLED articles, watches and dental gold. Chicago Silver House, 108 West North-avenue.

SELL YOUR OLD GOLD TO THE OLD RELIABLE UNITED SMELTING WORKS. 39 S. State-street, corner Monroe, Room 404.

STORE AND BAR FIXTURES.

LOCKERS
Any quantity up to 200 steel second hand lockers 18"x18". 5' 6". Mail full details to P. O. Box 734, Cincinnati, Ohio.

RESTAURANT FIXTURES.
Tables, chairs, short-order stove, steam table, refrig. Also good loc. for same. [illegible]

HOME FURNISHINGS.
(See Also Household Appliances.)

Furniture and Dept. Stores.

New Allotment of FURN. MART SAMPLES
FROM
National Furn. Week Displays
AT ½ COST
OPEN EVENINGS TILL 9.

2 PC. CURLY MOH. SET. SPEC.	$49
Odd Davenports and Love Seats	$20 to $59
2 Pc. Living Room Suites	$19 to $90
Occasional and Lounge Chairs	$ 3 to $25
7-8-9 Pc. Dining Room Suites	$25 to $99
5 Pc. Dinette Sets	$ 7 to $25
3 Pc. Bedroom Suites	$34 to $90
3 Pc. Modern Bedroom Sets	$34 to $90
TWIN STUDIO COUCHES	$ 8 to $29
Desks and Secretaries	$ 7 to $35
Wood Beds, Twin and Full Size	$ 6 to $12
Odd Chests, Dressers, Buffets	$ 7 to $19
INNERSPRING MATTRESS, SPEC.	$ 6

RUG BUYERS, ATTENTION!

9x12 RUGS; ALL STYLES	$12 to $45
9x12 solid tone and twist rugs	$13 to $39

2 SHOWROOMS.
201 E. OHIO
1 Block East of Michigan at 600 North. Second Floor. Delaware 9020.
4750 Washington
AT CICERO-AVENUE. COLUMBUS 9609.

THE ONLY CHICAGO Furniture Mart
[Retail Sales]
Now offers to the General Public, CHICAGO's GREATEST FURNITURE BARGAINS.
WE DEFY YOU TO BUY FOR LESS.

2 pc. Kroehler Parlor Suite	$37.50
Mod. Dining Room Set, Walnut	39.50
Solid Maple Bedroom set	29.75
Double coil Studio Couch	18.75
Pull up Chairs, Assorted	2.95

Hundreds of other bargains to save your hard earned $ $ $ $ $ $ $ $
Guaranteed all new merchandise.
USE OUR CREDIT PLAN, OPEN TILL 9 P.M.
Chicago Furniture Mart,
811 SOUTH WABASH

471 E. OHIO-ST.
OPEN EVENINGS TILL 9.
FURN. MART SAMPLES
SAVE 40% TO 60%

2 Pc. Liv. Rm. sets, odd sofas	$29-$89
2 Piece Bedroom sets	$22-$80
7-8-9 Piece Dining Rm. sets	$39-$99
5 Piece Dinette sets	$9-$29
Better grade twin studio couches	$15-$29
Occasional and pull-up chairs	$3-$12
Odd bed springs and mattresses	$5-$11
Kneehole secretary desks	$9-$39
9x12 rugs	$7.75-$69

HUDGIN. TERMS. DEL. 5824.

— — —IN TUFT'S WAREHOUSE— — — 4444 W. MADISON-ST.
$25,000 FURNITURE MART SAMPLES.

$100 Parlor Suite	$39
$79 Dining Suite	$29
$98 Bedroom Sets	$39

Imp. and Am. Oriental rugs, $10-$20-$25. Cash or terms. Open eves. 9, Sun. 5 p. m.

— — — FACTORY DISTRIBUTORS — — — Closing out factory samples at ½ price; parlor set, $39; bedrm., $35; din'g. set, $37; rugs 9x12 $18; breakfast set, $12. Open eve. 10 p. m. Sunday 5 p. m. Cash or terms.
4535 WASHINGTON-BLVD.

FURN. MART SAMPLES.
Rugs, all kinds and sizes ... $9 to $89
2 pc. plr. sets. $23-$60 | 3 pc. bdr. sets. $39-$69
7 pc. din. sets. $20-$39 | Dinette sets ... $10-$29
LION 4453 W MADISON. OPEN EVES.

3 ROOMS USED FURN., $50; NEW, $89; $1 dn. A. B. C. Storage, 2525 Madison. Op. ev.

Central.

CARPET, 975 YDS. LINO., 850 YDS. HOME, office, store, stair; cheap. Dlr., Drex. 4676.

South Side.

7090 COTTAGE GROVE.
[Cor. 71st and South Chicago-av.]
Furniture Mart and fac. samples 50% off.

$150 3-pc. Bedroom suites	$39-$49-$59
$175 2-pc. Living Room suites	$39-$49-$59
$125 7-pc. Dining Room suites	$39-$49-$59
9x12 AM. ORIENTAL RUGS	$19
MODERNE 4 RM. OUTFIT, val. $400	$159

2 years to pay. Open Evenings.

RUG SALE.
While they last! 6x9s, $10 up; 9x12s, $18 up; broadlms, friezettes, $27.50 up; 150 hi grade rugs, Gulistans, Brunswicks, Sylvia, and other hi grade rugs, $50 up; Chinese and orientals, finest grades up to $500, $275 up; large size rugs, 9x15, 12x15, up to 12x21. Klever Shampay Kleaners. 4633 Cottage Grove. Open Tues., Thurs., Sat. eves.

— — — 1,500 USED RUGS — — —
For immediate sale: twist weave, broadloom, Wilton, and Axm., all sizes up to 12x22. Many of these rugs are new, left for storage by large furniture co. Also 50 rollaway beds and innerspring mattresses.
— — — HINTZ STORAGE — — —
809-13 E. 40TH-ST. DREXEL 6006.

— — — FACTORY SAMPLES — — —

$79 PARLOR SETS	$39
$69 BEDROOM SETS	$35
$75 DINING ROOM SETS	$38

HOME FURNISHINGS.
North Side.

— — AUTHORIZED RECEIVER'S SALE — —
FURNITURE OF 28 APTS.

$145 2 PC. PARLOR SETS	$29-$39-$49
$125 3 PC. BEDROOM SETS	$39-$49
150 9x12 Am. Oriental Rugs	$10-$20
2-3-4 RM. MODERN OUTFITS	$99-$129

Stoves, Dressers, Studio Couches, Desks.
5540 BROADWAY
OPEN TO 10 P.M. TERMS 2 YEARS TO PAY

REMER STORAGE SALE.

Parlor, Bedroom, Dining Room Sets	$29
Wilton, American Oriental Rugs	$15-$25
NEW FURN. MART SAMPLES WEEKLY	
Parlor, Bedroom, Dining Room Sets	$40-$98
100 Wilton, Gulistan Rugs	$39-$89

SPECIAL—3 ROOM OUTFIT, $129.
E-Z TERMS—DEAL WITH US.
5822 N. WESTERN. 3 EVES., 10; SUN., 5.

DIRECT TO THE PUBLIC.
MARKET SAMPLES!

Par., bedrm., and din. rm. set	$39 up
200 rugs, all sizes, dom., imp.	$15 up
2-3-4 rm. complete outfits	$98 to $189

OPEN EVES. 10; SUNDAY, 5. E-Z TERMS.
6130 BROADWAY.

TWIN BEDS.
Special Purchase and Sale of Jenny Lind and Four Post beds in Maple and Walnut finish. Values up to $15; now on sale at only $6.95. WALLEN FINE FURNITURE CO., 3300 North Clark-street.

KANE STORAGE SALE.

BROADLOOM CARPET	$1 SQ. YD.
9x12 Am. Oriental Wilton Rugs	$10-$20
Dining, Bedroom, Parlor Sets	$15-$39

2034 LINCOLN-AV. EVES., SUN.

THREE ROOMS OF FURNITURE, ALL IN good condition, consisting of living room, bedroom, dinette sets, tables, lamps, radio, rugs, etc. Originally sold for $380; will sell for balance due, $169. Terms. Wallen Fine Furniture Co., 3300 North Clark-street.

IN SCHAULER STORAGE.
DEAL WITH US FOR TERMS. SAVE 50%.
Reposs. 3-4 rms. furn. with rugs .. $98-$139
100 par., din., bedrm. sets ... $25-$50
4644 N. WESTERN-AV.

— — DAVID STORAGE BARGAINS — — 9x12 rugs, $15; living rooms suites, $27; din. rm. sets, $23; bedrm. sets, $25. Terms. Open Tues., Thurs., and Sat. Eves. Furniture Dept. 3238 LAWRENCE-AV.

SELLING OUT BEAUTIFUL AND PRACtically brand new furnishings of 6 rm. apt. Sunday, 10 a. m. to 7 p. m. 1240 Arthur-av., 2d floor. No dealers.

QUICK SALE—SAC. FURN., LGE. HOME; divan, drapes, Norge. 1309 Lunt. Bri. 4772.

Northwest Side.

Hollander Storage Co. Sale.

3-4 Rooms Fine Furniture	$75-$100
8x11-9x12 Imported Orien. Pat. Rugs	$10-$22
$100 9x12 High Grade Wilton Rug	$28
$150 9x12, 9x15 Gulistan Rugs	$35
Parlor, Bedroom, Dining Room Sets	$39

2420 MILWAUKEE-AV.
EASY TERMS. OPEN EVES. SUNDAYS.

SAC. FOR CASH—BRAND NEW JENNY Lind or 4 poster wood beds $5.95 each; metal beds, coil springs, mattresses, $4; twin inner spring, studio couches, $15. Chicago Bedding Co., 3327 Milwaukee. Pal. 1331.

. . BAER STORAGE MUST SACRIFICE . . Regardless of cost—parlor, dining, bedroom sets, $29; 9x12 rugs, $12. Cash or terms. Open eves. 10. Sun. 4. 1927 Milwaukee-av.

FACTORY SAMPLES—CLOSING OUT AT ¼ price. On Tues., Thurs., Sat. 10; Sun. 11-4. Homer Bros., 3053 W. Grand at Sacramento.

2 HARD COAL HEATERS, SIZE 16, IN GD. cond. 4 chairs and table. Reas. Priv. 1326 Bell-avenue. [Irving] Armitage 3727.

SAVE UP TO 50% ON YOUR FURNITURE and rugs. Natl. Storage, 2433 Irving Park.

BEAUTIFUL FURNITURE, RUGS AND TWO oak buffets. 2305 N. Kilpatrick.

West Side.

WILL SELL REASONABLE 4 PIECE SOLID walnut bedroom set; also grand piano. 3920 Grenshaw. Nevada 8622.

3½ ROOMS OF BEAUTIFUL FURNITURE; owner leaving city; must sell at once; sublease; sell cheap. Kedzie 3598.

COMPLETE 6 RM. FURNITURE; EDISON ear phones. Priv. 843 N. Ridgeway-av.

LARGEST STOCK ON WEST SIDE—UNCLM. rugs, $5-$7. Carr Bros., 4420 Madison.

HOUSEHOLD APPLIANCES.
Electric Refrigerators.

LARGE SELECTION RECOND. ELECT. refrigs. of natly. known makes. Priced for quick sale at $35. Like new. Guaranteed. 220 W. HURON-ST. OPEN SUNDAY.

1937 NORGE AND GIBSON REFRIGERAtors. Floor samples at Factory prices while they last. Tausig, 541-3 W. North-avenue.

RENT AN ELECTRIC REFRIG., 75C TO $1 per wk. No other charge. Cal. 5947.

Oil Burners and Stokers.

THE HEATS ON AGAIN!!!
MANUFACTURERS HAVE REQUESTED US NOT TO MENTION THEIR NAMES.
100 NATIONALLY KNOWN HEATERS, SOME IN THEIR ORIGINAL CRATES, FLOOR SAMPLES, REPS. COMPLETE AT
$29.50
EDISON'S W'HSE OUTLET
766 W. JACKSON-BLVD.
Open eves. to 9 p. m., Sun. 10 to 5. No dlrs.

Buy Near Your Home
OIL HEATERS, $29.50.
Free delivery—Installation—Oil.
4147 W. Madison. 4746 N. Western.
3118 Lincoln-av. 8200 South Chicago.

— — — — 30% TO 50% OFF — — — — On new 1937 Oil Burners, all makes and sizes. 775 W. Jackson.

ALCAZAR REG. $69.50, OUR PRICE $22.50 220 W. HURON-ST. OPEN SUNDAY.

$105.50 A. B. C. OIL HTRS.—NOW SELLing at $34.95 at 601 W. Washington.

KEWANEE OIL BURNER — COMPLETE; like new; cheap. Monroe 6430.

A. B. C. OIL BURNERS AND TANKS, COMplete. Cheap. 4833 N. Leavitt. Long. 0150.

Vacuum Cleaners.

ELECTROLUX—LIKE NEW; VERY REAS. CALL AFTER 1 P. M. BUCK. 1747.

Stoves.

ONE OF A KIND.
Sample table top range, slightly chipped, $22.50. Also on sale Detroit Jewel, Crown, [illegible]

BUSINESS OPPORTUNITIES.
Businesses For Sale.

BAKERY AND RETAIL ROUTE, SELL either or both; excel. loc. Lake 4129.

BARBER AND BEAUTY SHOP—ALSO FIXtures; new, used. PAIDAR, 1120 N. Wells.

BARBER SHOP—GD. LOC.; N. S.; REAS.; terms to suit. 8 to 9 a. m. or p. m. Del. 0059.

BEAUTY SHOP—THIS AD IS NOT THE usual bromide. Really makes money. Future assured. $1,000 down. Large receipts. Small expenses. Growing business in live community. No competition. Niles Center 77.

BEAUTY SHOP—BEST EQUIPPED AND finest located; 3 operator shop in South Shore; inventory $2,000; will take much less. Call Regent 0804.

BEAUTY PARLOR FOR SALE—SUPPLIES, equipment; cash, easy terms; catalog sent. GIBBS & CO., 21 S. WABASH-AVENUE.

BEAUTY SHOP—WELL ESTABLISHED. Good location and clientele. Will sacrifice for cash. Address P J 169, Tribune.

BEAUTY SALON HEART OF DOWNTOWN Evanston; est. 11 yrs.; owner retiring. Will sacrifice. University 8355.

BARBER SHOP—ESTABLISHED 5 YEARS. Doing good business. Partners disagree. ADDRESS P K 371, TRIBUNE.

BEAUTY SHOP — MODERNISTIC; GOOD bus. loc.; reas.; illness. 2743 W. 55th-st.

BEAUTY SHOP—BUS. DIST. N. S. EST. 10 yrs. Low rt. Sac. quick sale. Lon. 1374.

BEAUTY SHOP—MONEY MAKER; TRIAL given; sick. Address P P 428, Tribune.

BEAUTY SHOP FOR SALE. Stella Coppernoll, Stockton, Ill.

BEAUTY SHOP—EXC. LOC. IN HOTEL; est. 9 yrs.; owner retiring. 931 Montrose.

CHILI AND HAMBURGER PARLOR—WELL established, good trade. Seats 25. Call eves. and Sunday. 2149 Cermak-road.

CLOTHING STORE — CREDIT BUSINESS. With or without accts. In active N. Shore town. Address P M 362, Tribune.

COIN OPERATED PHONOGRAPH ROUTE in taverns. Cash business. 80 Mills machines. Cash $6,000. Bal. terms. Comp. price $12,000. Address P M 360, Tribune.

CONFECTIONERY, HOMEMADE CANDY, soda fountain; popcorn; adjoining largest theater in Chicago; no competition; sacrifice. 122 South Halsted-street.

— — — CURRENCY EXCHANGE — — — On double transfer corner; estab. about 1 yr.; paying bus.; increasing each mo.; good bus. center. Address E M 392, Tribune.

DELIC.-HOME BAKERY — NEW FRIG., scales, oven, etc.; fine opp. for right party; nr. Edison Pk. r. r. sta. 6647 Oliphant.

DELICATESSEN AND LIGHT LUNCH — Compl equip.; money maker for cple.; sac. acct. illness, for cash. Capital 1472.

DEL.-GRO.—BUSY SPOT; GOOD BUS.; FINE for cpl. Cheap rt. Steam. Liv. rms. $1,200; ½ cash. Worth double. 4944 Milwaukee.

DELICATESSEN-REST. — OLD ESTAB.; newly dec.; large apt. hotel dist.; owner ill; reas. rent; $1,250. 7455 Greenview. Rog. 6100.

DEL. GROC.—OLD EST. CORNER, DOING gd. bus. Rent $30, sm. flat. Steam. $650, terms. Sick; must sell. 4324 North Damen.

DELIC.-FOOD SHOP—EST. 9 YRS. LIVING qtrs., stm. ht.; reas. rt. 5229 W. North-av.

DEL.-MILK; EXC. LOC.; LOW RENT, NO bkrs; make offer. Leav. city. 1438 E. 67-st.

DELICATESSEN—NICELY EQUIPPED; LIV. rms.; rent $35; steam heat. 633 E. 63d-st.

DEL.-LUNCH—OLD EST., GOOD GOING BUS. Barg. for cash. Ph. Palatine 140.

DEL.-FOOD SHOP—ESTAB. TRADE; ELEC. ref.; will sell reasonable. 640 Addison-st.

DRESS SHOP, COTTON, ESTAB. 3 YRS., with large dressmaking trade; liv. guar.; reas. rt.; sell acct. illness. 6405 N. Bell-av.

DRUG STORE—BUSY HIGHWAY, JOLIET, Ill. Large school opposite. $1,500. ADDRESS N C 447, TRIBUNE.

DRUG STORE—GOOD LOCATION; ESTAB. 25 yrs.; real opp. Address H 330, Tribune.

BUSINESS OPPORTUNITIES.
Businesses For Sale.

TEA ROOM—CHICKEN CASSEROLE, OAK Park. Sm., attr. $500; tms. Euclid 6469.

TOURIST HOME—ESTABLISHED, ½ BLOCK from capitol grounds. Thirteen rooms, two baths, large front porch, southern exposure. Built of hard pine. In excellent condition throughout. New metal roof. Textone walls. Will sell furnished or unfurnished, preferably as a going concern. Known by many seasonal tourists. Fenn's Tourist Home, 415 Washington-avenue, Montgomery, Alabama.

WINDOW SHADE SHOP—FULLY EQPD. Est. 4 yrs. Pr. $200; delivery car included. Fairfax 2393 or Regent 3092.

$31,000 CASH WILL BUY 13 YEAR OLD Chicago metal working corporation, which by end of year will have earned approximately 30% per yr. inc. last 3 years. Absolutely net. Competent management in charge. Requires little owner's time. No brokers or triflers. Address B M 1, Tribune.

Partnerships and Investments.

GOOD OPPORTUNITY FOR EXECUTIVE TO acquire a substantial interest in a well established mfg., jobbing and distributing business in the factory equipment field. Products covered by U. S. and foreign patents distributed thruout the country. Have sole middle west distributing rights on nationally known items; $25,000 to $50,000 required to be used for expansion purposes under control of investor. ADDRESS P M 237, TRIBUNE.

MANUFACTURER WILL FINANCE RELIable men with a route of automatic merchandizers dispensing PENNY HERSHEY BARS. Requires $300 cash to start. Manufacturer will finance other 60%. ADDRESS P J 108, TRIBUNE.

Concessions, Locations, and Leases.

BAKERY—IN BATTLE CREEK, MICH.; fully equipped; revolving oven; elec. icebox, etc.; doing good business; wonderful opportunity for a good baker; sacrifice; leaving city. Address P M 239, Tribune.

COFFEE SHOP CONCESSION—300 RM. NR. North Side hotel needs dining facilities; will rent on per cent all or part of ground floor space; car line; splendid opp. Hotel Wacker, 111 W. Huron. Superior 1386.

WANTED TO LEASE—SPACE IN BUSY GAS station to install and operate my complete brake shop. MAX STONE, Crawford 7538.

MILLINERY DEPT. WANTED IN LIVE woman's wear shop or dept. store; in or out of Chicago. Address P G 149, Tribune.

GAS STA. AND BULK PLANT—TO LEASE; N. W. side. Ave. 5451, do not call Sun.

SCHOOL SUPP., GROCERIES—OPP. NEW school. Rt. $20. $150 cash. 2608 Orchard.

Merchandise and Novelties.

CLOSING ROLLER SKATING RINK—75 PR. fibre wheel roller skates, all sizes. Almost new. Barg. Boul. 1518.

SHOE LACES—ANY COLOR, PAIRED 40% off. L. Leibowitz, 640 Maxwell-st.

Business Equipment.

THEATRE CHAIRS — 800 SPRING cushioned; insert panel backs; 400 veneered. Cols. 620 Surf-st., Lak. 2684.

ELEC. REFRIG.—31X10; 5 H. P. MOTOR; suit. butcher or cold storage. Key. 3478.

XERVAC, 3 MOS. OLD, LIKE NEW. APply 2437 W. 45th-st. after 7 p. m.

BRAND NEW BOX TYPE CURTAIN stretcher, very reas. 4340 N. California-av.

DENTAL EQUIPMENT; USED RITTER; perf. cond. A real buy. Berwyn 2537J.

COMPL. BLK. WALN. DRUG STORE FIXT., drugs. Barg. for beginner. Maywood 1114-J.

$175 TAKES DENTAL EQUIPMENT—GOOD condition. 4207 N. Monitor. Pal. 3174.

Business Service.

CANADIAN SALES AGENT.
Wishes to contact American firms interested in marketing prods. in Canada. Best refs. Confidential. Address B N 6, Tribune.

Wanted.

LOANS—PERSONAL AND BUSINESS.
Personal Property and Salary.

LOANS UP TO $5,000.
1% A MONTH. NO EXTRA CHARGES. Loans from $1 to $5,000 on Jewelry, Watches, Diamonds, Silverware. Prompt, courteous, safe, and dignified.
FIRST
State Pawners Society
UNDER STATE SUPERVISION.
42 S. Clark-st., nr. Monroe. No other offices.

WE HELP THE MAN
WHO NEEDS A LOAN.
Loans from $25 to $300.
Salary, Furniture, Auto Loans.
T. B. WARD, INC.,
8 S. Dearborn, Room 408. Randolph 2060.

JEWELRY LOANS
$1 TO $5,000 QUICKLY OBTAINED.
Lowest Rates. Upstairs Private Rooms.
A Most Refined Service.
ILLINOIS STATE PAWNERS ASSN.,
140 N. DEARBORN, Cor. Randolph, 2d Flr.

WANTED—$4,000 FOR MOVIE HOUSE TO be paid back at $300 monthly on principal, plus 10% bonus. Note will be co-signed by party whose salary is $6,000 yearly. Will also take out insurance policy to further secure loan. Address N H 424, Tribune.

Loans on Your Plain Note.
NO CO-SIGNERS. NO ENDORSERS.
COMMONWEALTH LOAN CO.,
3166 LINCOLN-AV. BIT. 3360.

LOANS—SALARY, FURNITURE, AUTO. ARTHUR A. ERD, 202 S. State-st. Rm. 812. Wabash 6298.

— QUICK CASH LOANS—$30 TO $300 — Salary—Furniture—Autos. C. C. ERD, 7 S. DEARBORN. CEN. 4733.

MONEY ON ANYTHING OF VALUE. Federal State Pawners, 5 S. Clark-street.

LOANS—$50 TO $300. L. T. BAKER & CO., 30 W. Washington. Room 1407. Ran. 6151.

INTEGRITY LOANS — JUST SIGN NOTE. Ill Domestic Finance, 190 N. State. Fra. 3494

HOUSEHOLD FINANCE CORP. 28 N. Clark-st., Rm. 253. Franklin 1082.

— — — BORROW FROM TOWER — — — 40 N. Dearborn-st. Cen. 6288.

Business Loans.

$300 TO $50,000.
To factories, restaurants, stores, laundries, hotels, rooming houses. No endorsers. EASY TIME PAYMENTS. BEST RATES.
OLDEST ESTAB. IN CHGO.
F. BOLAND,
9 W. Washington-street. Franklin 1966.

$250 TO $60,000.
ON MACHINERY, FIXTURES, TRUCKS, AUTOMOBILE ACCTS. RECEIVABLE, ETC.
National Acceptance Co.,
111 WEST MONROE. CENTRAL 5532.

— CAPITAL OBTAINED AT LOW RATES — and refinancing arranged for estab. commercial enterprices. INDUSTRIAL FINANCIAL SERVICE, 134 N. La Salle. Ran. 0612.

— — — — BUSINESS LOANS — — — — Easy terms. $300 up. Phone, we will call. Century Fin. Co., 100 N. La Salle. Cen. 6863.

FINANCIAL SERVICE.

HEIRS—WE BUY AND LOAN ON YOUR interests. Probate Finance, 155 N. Clark.

MONEY FOR YOUR DENTIST BILLS. Professional Acceptance Co. Fra. 2090.

MUSICAL INSTRUMENTS.
Pianos and Players.

— SATURDAY AND SUNDAY SPECIALS — Large selection of used grand and upright pianos at great reductions.
Many used, rebuilt grands ... $185 to $275
Other grand pianos, many makes .. $275-$325
$2 WEEKLY BUYS A GRAND PIANO.
Used uprights, several styles and sizes .. $25
KIMBALL FACTORY, 2611 S. California-av.
SPECIAL—OPEN TONIGHT TILL 9.
SUNDAY, 1 TO 6 P. M.

PIANO BARGAINS — SMALL SIZE; USED upright; reduced to only $36. Terms 50c a week. Nothing to pay until December. Free delivery. P. A. Stark Piano Co. 234 South Wabash-avenue. Open until 9 p. m.

REPRODUCING GRAND PIANO & ROLLS—$250. Also beautiful 9 pc. dining set with glass top, and imported rug. Complete $150. Priv. party. Mansfield 3574.

USED GRAND—PERFECT AS NEW; FINE for student; only $215; $5 down, $1 week. WYMAN'S, 604 Republic Bldg., 209 S. State.

BEFORE BUYING ANY PIANO SEE THE brand new one for $198 at Cable Piano Co., Wabash and Jackson. Terms to suit.

USED GRAND PIANOS, $150, $175, $225, $275. Low terms. All good condition. WURLITZER, 111 S. Wabash, open evenings.

STEINWAY GRAND, MODEL M, FAULTless cond., reas. Herman, 3121 Lawrence.

WILL PAY $200 CASH FOR GOOD USED grand from private family. Mer. 4026.

SACR. BEAUTIFUL CHICKERING GRAND like new. $185 cash. 5408 W. North-av.

WANTED—USED GRAND PIANO. WILL pay spot cash. Sheldrake 5797.

BEAUT. GRAND PIANO — STANDARD MAKE, $165; LIKE NEW. 6512 N. CLARK.

STEINWAY GRAND AND CABLE STUDIOS. Victor Warehouse, 4809 West Lake-street.

MASON & HAMLIN GRAND, STEINWAY upright, $100 up. 6242 W. Grand-av.

WILL PAY SPOT CASH FOR GOOD USED grand piano. Merrimac 3217.

WILL PAY CASH FOR USED GRAND OR small upright. Call Mrs. Paige, Van B. 1248.

STEINWAY GRAND, ALSO WAL. MIDGET upright; very reas. 3238 W. Harrison.

STEINWAY UPRIGHT, PLAIN CASE, $125. MOIST PIANO CO., 13th fl., 209 S. State.

Accordions.

PIANO ACCORDION—LEARN TO PLAY this popular instrument on our convenient lesson plan, $1 weekly pays for everything. Chicago Musical Instrument Co., 309 South Wabash. Harrison 4884. Open evenings.

Wind, String, Etc.

GUARANTEED STRING BASS, $55; trumpets, trombones, clarinets, saxophones, $10 up; violins, guitars, tenor banjos, mandolins, $3.50 up to $35 each. Your instrument in trade. 914 Maxwell, near Sangamon.

GOOD VIOLIN OF OLD MAKE — FINE tone. See to appreciate. Lin. 9141.

DOGS, CATS, BIRDS, POULTRY, ETC.

[illegible]

Vivid Pictures Show How Bombing Squadrons Operate in Spain—Windsors Give Up Visit to England

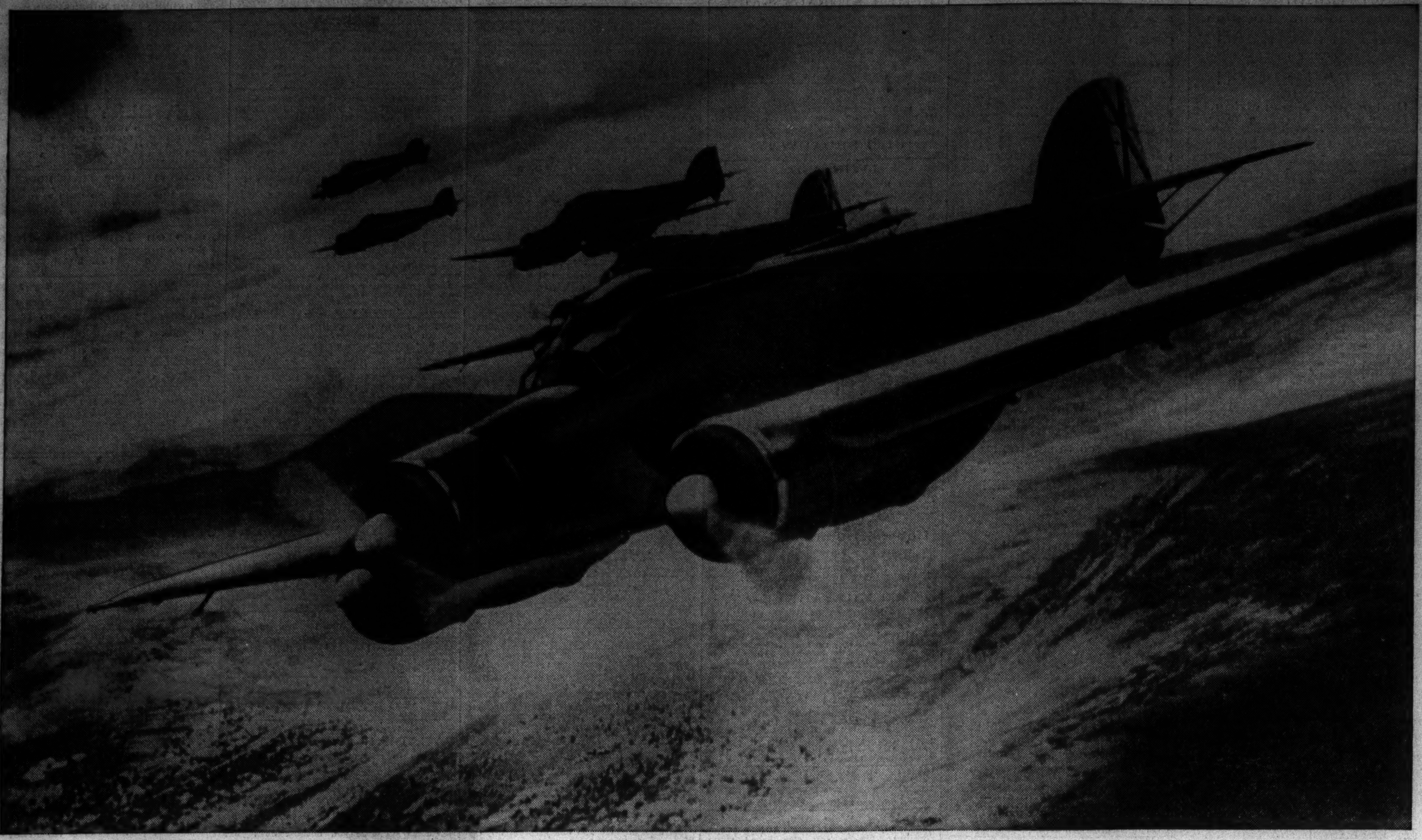

[Associated Press Wirephoto.]

SPANISH INSURGENT BOMBING SQUADRON SETS FORTH TO DROP DEADLY MISSILS; FIRST PICTURE FROM OFFICIAL FILES—This striking picture is the first ever to be obtained from the files of insurgent flyers in Spain, many of whom are Italians. It is of squadron F-9, a group of bombers under the command of Maj. Mutti, an Italian officer, in the air on death dealing mission in the civil war which has caused so much European tension. Britain and France are now negotiating without success with Dictator Mussolini about the withdrawal of Italian volunteers from the Spanish war. A force of 4,000 men, whose nationality was concealed, was landed yesterday at the rebel held port of Algeciras. The troops were transported from Ceuta, Spanish Morocco. *(Story on page 4.)*

THE DUCHESS CENTER OF ALL EYES—The duchess of Windsor, formerly Mrs. Wallis Warfield, leaving the American pavilion at the Paris International exposition. She will accompany the duke to the United States on forthcoming trip to study housing and employment conditions.
[Acme Photo.] *(Story on page 9.)*

HOW A FIVE HUNDRED POUND BOMB APPEARS DROPPING FROM A REBEL SPANISH PLANE—Another remarkable picture in the first set ever obtained from the files of insurgent aviators in Spain. In the circle is a 500 pound bomb dropping from plane toward the countryside below. Bombs from other planes in the squadron can be seen exploding on the highway and railway tracks. Many communities in the war torn country have been devastated by the aerial bombers, many of them Italians.
[Associated Press Wirephoto.] *(Story on page 4.)*

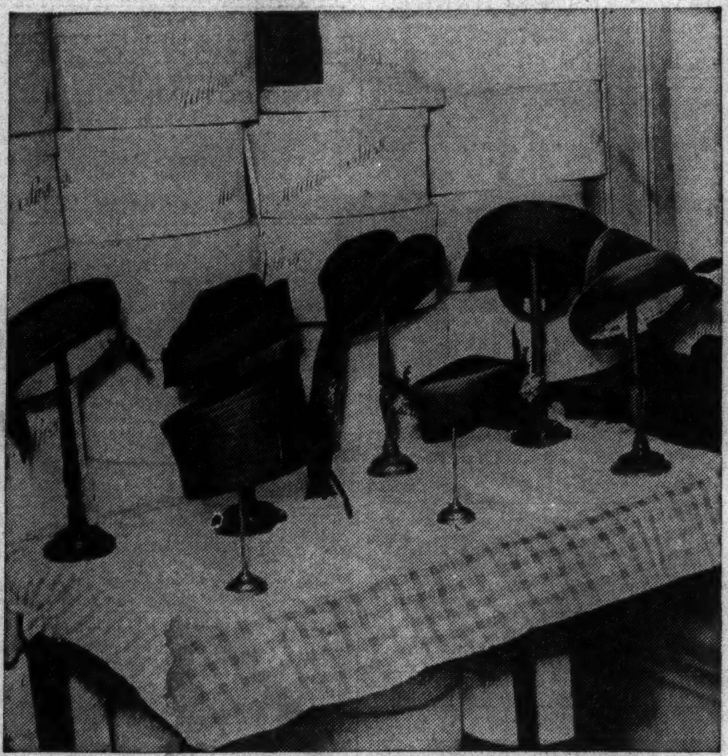

NEW HATS FOR THE DUCHESS—Some of the hats selected in Paris by the duchess of Windsor, who will soon visit America. They were bought from Mme. Suzi. The duchess favors the "off the face" style of headwear.
[Acme Photo.] *(Story on page 9.)*

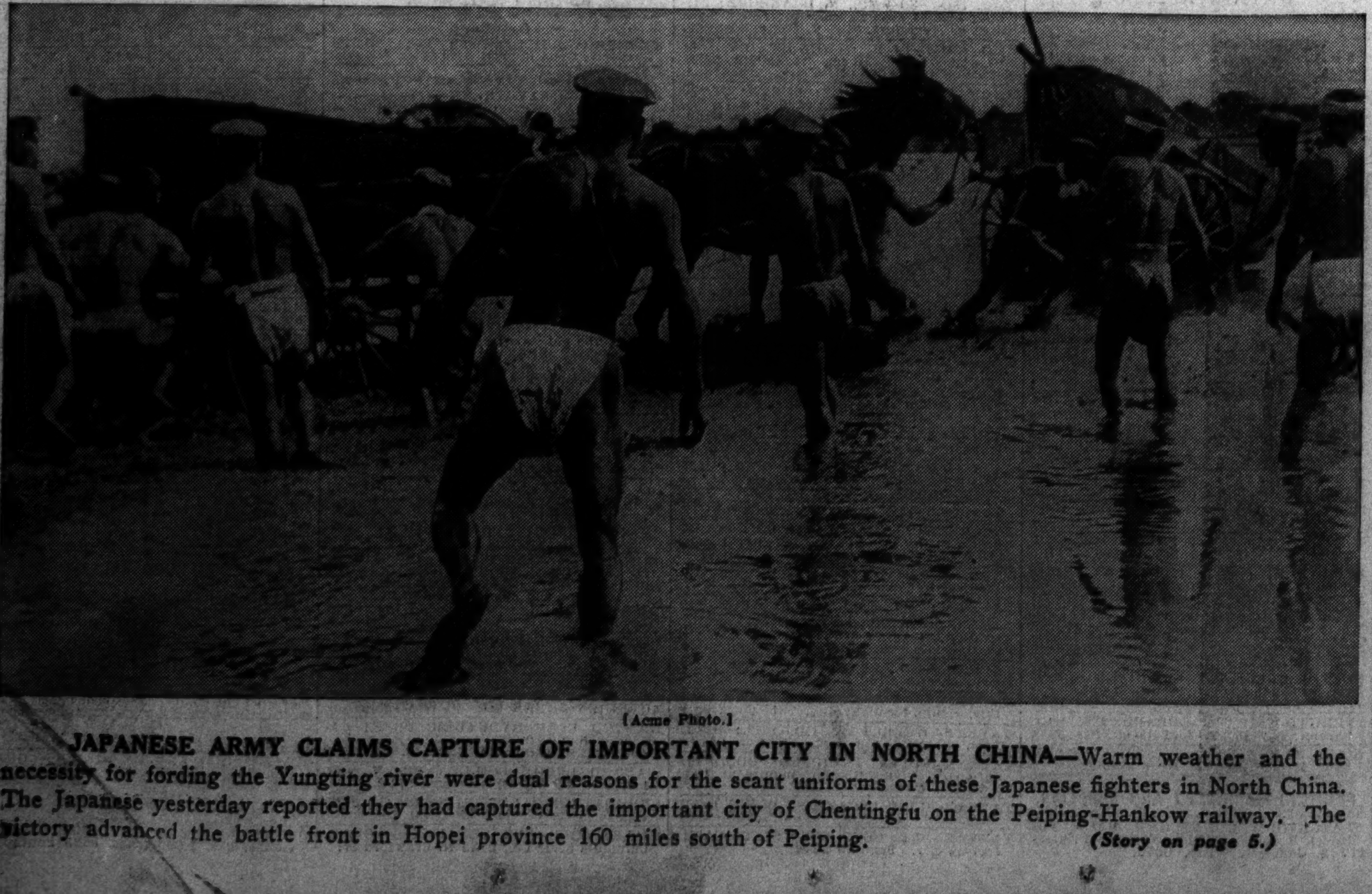

[Acme Photo.]

JAPANESE ARMY CLAIMS CAPTURE OF IMPORTANT CITY IN NORTH CHINA—Warm weather and the necessity for fording the Yungting river were dual reasons for the scant uniforms of these Japanese fighters in North China. The Japanese yesterday reported they had captured the important city of Chentingfu on the Peiping-Hankow railway. The victory advanced the battle front in Hopei province 160 miles south of Peiping. *(Story on page 5.)*

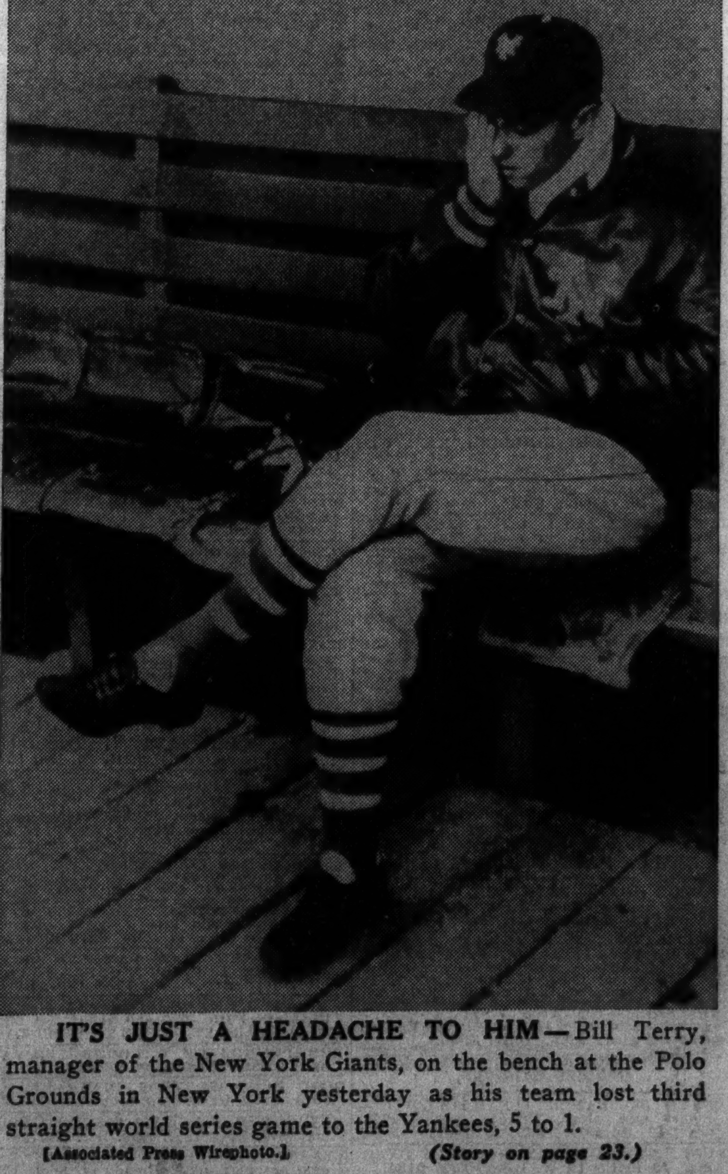

IT'S JUST A HEADACHE TO HIM—Bill Terry, manager of the New York Giants, on the bench at the Polo Grounds in New York yesterday as his team lost third straight world series game to the Yankees, 5 to 1.
[Associated Press Wirephoto.] *(Story on page 23.)*

[Associated Press Wirephoto.]

BRITAIN'S NO. 1 BOY IS 2 TODAY—The duchess of Kent with her son, Edward of Kent, who will celebrate his second birthday today. The boy is fifth in the order of succession to the throne. For his birthday the boy is receiving a toy train from his uncle, duke of Windsor. *(Story on page 9.)*